Noon Dinner
Beautiful
oked meal perfectly
equipment are luxwill further add to
(Fourth Floor)

Your

e of clever ideas
cross bar effects,
rathea and repp

r Hat!
could dictate in
ere's every shade
ll possible grays,
ween" tones, in
inish, and all the
is. As to makes
hat in the world
ns of London,
sting of Vienna,
sons from Amer-

Store for Every

Man"
of clothes and
gned and made

aw
Hats $2
braids in tele
and square
styles for large
and square
with snap brim
rs 2 to 8. Leather

$3.95
will be delighted
soft, firm quality,
jersey top style
plaited in at in
e fullness.

chine
Plan?
e that has stood
e and insurance

$39.50
st
rovements, su
drop head and
wed oak, hand

GOOD FRIDAY
ins., 2 doz. for
batch of these
Thursday, and
order.
STER.
LOW CHICKS—
box; per box,
ancy Eggs, sold
in fancy baskets.
RANCH EGGS—
, 25c.

In Three Parts Complete—32 Pages. *Part I—Telegraph News Sheet—16 Pages.*

The Los Angeles Times

For Liberty and Law, Equal Rights and Industrial Freedom

BY THE YEAR, $9.00. | One Month, postpaid, 75 Cents. Three Months, postpaid, $2.25. | FRIDAY MORNING, APRIL 5, 1912. | PRICE: Single Copies, on Streets and Trains, 3 Cents. Per Month, Per Copy, Delivered, 2½ Cents.

Desperate.

BATTLE IS RENEWED.

Mexican Federals Rout Rebels.

Gen. Campa and Army Flee After Falling Into Trap in Parral Attack.

Insurrectos Rush Reinforcements to Front and Renew the Struggle.

Woman Fights Like Veteran and Risks Life to Save Husband's Body.

[BY A. P. NIGHT WIRE TO THE TIMES.]

JUAREZ (Mex.) April 4.—The Federal defenders of Parral again are within its adobe walls sustaining the fire of the reinforced rebels. Through yesterday afternoon there was fighting near Baca, twenty miles distant, between the rebel rear guard under Maj. Quevedo, and the Federals.

In the night the rebel general, Salazar, received reinforcements and the Federals retired. Today Gen. Luis Fernandez, another rebel leader, arrived, and preparations to take the city began in earnest. Salazar embarking on a flanking movement, while Maj. Quevedo and Gen. Fernandez engaged the enemy in front.

Gen. Orozco declared that within forty-four hours the city would be taken. Until this has been accomplished, however, it will be impossible to move about Torreon.

VIVID STORY OF FIGHTING.

[BY A. P. NIGHT WIRE TO THE TIMES.]

WITH GEN. CAMPA'S LIBERAL ARMY NEAR PARRAL (Mex.) April 3. (By Courier to El Paso, April 4.)—The defeat of Gen. Campa in his attack on Parral today was a rout. The Federal defenders of the city had been reinforced and all but surrounded the rebel command, which did well to escape destruction. It is stated officially that the rebel losses were three killed and twelve wounded, but the list is undoubtedly larger, as Campa in his flight was compelled to leave the wounded where they fell in the mountains and in the defiles and arroyos. Among the slain was Campa's 18-year-old brother.

A woman who accompanied her husband on the march fought bravely in the trenches, handling a rifle like a veteran. Her husband was killed just as the retreat was about to begin. The woman secured a horse and attempted to save the body. The horse tired on the retreat and began to drop behind. The Federals were pressing the pursuit and soon got her range. She kept bravely on, the target of a storm of bullets, until, unnerved by the panic-stricken flight of others, she dismounted, tenderly deposited her burden by the roadside, and fled after the others.

When Campa had planted his rapid-

(Continued on Second Page.)

PRAISE FOR THE RECALL.

Socialists Say It Will Save McNamaras by Getting Judges They Can Count Upon.

[A. P. NIGHT WIRE TO THE TIMES.]

WASHINGTON, April 4.—Representative Gardner of Massachusetts praised the judiciary in a speech in the House today and took issue with the doctrine of the recall of judges. The agitation in favor of that doctrine and much sentiment in its favor, he said, were the "artful creation of the demagogue." He read a Socialist editorial commenting upon the adoption of the recall in California and declaring that it would enable the people to turn out the "capitalist" judges and save the McNamara brothers by putting in place of the judges "men who could be counted upon."

Flashes and Kernels.

The News in The Times This Morning.

CONDENSED AND CLASSIFIED.

INDEX: TITLES — PAGES — PARTS

PART I.
Battle Grow Worse.
New Support for Taft.
Crisis in Mexico.
Happenings Along the Pacific Slope.
Week of News from the Middle West.
Financial Flop.
Roosevelt as Dodger.
The City in Brief: Vital Record.

PART II.
Olympic Honeymoon.
Public Service: City Hall and Courts.
Boom in the Oil Fields.
The Editorial Page: Fun Points.
Music and the Stage.
Events in Society.
Sports, Features and Fancies.
Los Angeles County Correspondence.
Views From Below Tehachepi's Top.
Business and Trade.
The Weather: Shipping: Financial.
Behind the Issue.

PART III.
Baseball and Marathon.
Coast League Results.
Sports of All Kinds.
"Moonlight" Jinx.

SUMMARY.

THE SKY. Cloudy. Wind at 5 p.m., velocity 7 miles. Thermometer, 6 a.m.: lowest, 51 deg. Forecast: Friday; moderate north wind. For complete weather report see page 1, Part II.

THE CITY. Plans are under way for the erection of a million dollar hotel and office building at Ninth street and Broadway by the Los Angeles Investment Company.

Officials of the League of Justice, following the seance of the mediums Mrs. Sawyer, Tuesday night, determined yesterday on a campaign of extermination against all fake mediums of like character.

The Harbor Commission furnished figures and data to Congressman McKinley with data to be presented to the government, showing the advantages of this harbor for commerce through the Panama Canal, and urging additional improvements.

The federal government has been investigating the affairs of the fleets concerning the march of troops on San Diego, and special agents are investigating the conditions.

Mrs. Theodore Investor, opening a letter by mistake in the Alexandria Hotel, which was written to his own daughter, who recently had given him up for dead years ago.

W. F. Fleming, secretary of the Taft Republican club at the point of death at Clara Barton Hospital, following an operation performed in the hope of saving his life.

Friendly relations exist at the City Hall between the Mayor and the Council, which is likely to break out this afternoon when the Commission gets busy.

The annual convention of the California Federation of Labor began yesterday at Pasadena with delegates present from all parts of the state.

Members of the Wilshire district have formed a club to work for the renomination of President Taft, and have invited the Taft clubs of Los Angeles to join hands.

SOUTHERN CALIFORNIA. One hundred men who call themselves I.W.W.s were arrested on a freight train at the San Diego depot yesterday and compelled to kiss the American flag. Forty-five were fined and deputy sheriffs enforced the decision, backed up by hundreds of citizens, who were violently in sympathy.

Mrs. Ida Hoyt, who was reported to have killed herself and five-year-old child at Pasadena, it seems did nothing so serious. She merely borrowed fifty dollars from a friend, left town, and wrote the note of suicide as a ruse to deceive her husband.

The millionaire visits Pasadena, but refuses to discuss a million dollar gift to help bring about universal peace. He does state that the age of wars had passed.

The Imperial Valley Cotton Growers' Exchange met and passed a resolution advising farmers to abandon the culture of Egyptian cotton. New officers were elected for the current year.

Primaries will be held in various Southern California towns to choose new school trustees. In Pasadena the fight has been particularly active, and the result it is believed will be the result of the municipal election which is to be held Monday.

Mrs. Hall, charged with the murder of her husband, was put on trial at Fresno, yesterday, stoutly protests her innocence. Fresno girls, moved to enthusiasm, marched three miles to eat lunch. They incline to believe that Miss Eleanor Sears is not the marvel her press agent indicates.

An Avalon fisherman saw a film-making crew doing a drowning and rescue performance, and not knowing it was a rehearsal, he dived out of his boat to effect a rescue, and was almost drowned before he could be rescued.

PACIFIC SLOPE. On trial, Burt Hicks, a Portland machine shop owner, yesterday gave a dramatic recital of incidents leading up to killing of union picket to save his own life.

"Indian Mike" and his son were yesterday bound over at Redding, Cal., for murder of deputy constable.

Citizens of Washington town yesterday demanded resignation of Mayor because he had shown preference for labor agitators.

More militiamen were called out in Tacoma, Wash., yesterday, and agitators began their threatened invasion of Astoria, Or., but generally the strikers were reported to be losing ground in British Columbia and Washington.

Former Long Island girl who fled to San Francisco six years ago with clergyman who had deserted his family, was yesterday reported to have returned to her eastern home, having tired of her affinity.

That a convicted forger had swindled a Hanford (Cal.) man from his cell was reported by a Seattle dispatch last night.

GENERAL EASTERN. Col. Roosevelt yesterday rapped his opponents in West Virginia by charging them with unfair methods to defeat him.

Seven thousand persons were homeless, and eight thousand persons fled from flood threatened homes in the Mississippi Valley yesterday, where eight persons were drowned. Property loss will run into millions. Ten States affected by the flood. State and Federal governments are hurrying to help the afflicted.

A deputy sheriff yesterday upset the plans of Montana man by serving divorce papers as he was about to be married.

Receivers were appointed yesterday in New York for the Alaska Ebner Gold Mines Company.

The Governor of Oklahoma yesterday promulgated a Mothers' Day proclamation written by his daughter.

The first broadside on behalf of President Taft was fired in Chicago yesterday by John Maynard Harlan, son of the late Supreme Court justice, who attacked the inconsistencies of Col. Roosevelt.

The marital differences of Joe Caples and his wife, a former Los Angeles girl, were adjusted at the home of Caples's father, an El Paso millionaire, yesterday.

WASHINGTON. A special Washington dispatch last night reported that a parcels post law is now a foregone conclusion.

Arraigning doctrine of judicial recall in the House yesterday Congressman Gardner read socialist editorial declaring it would be means of liberating McNamaras from San Quentin.

Free lunches are eliminated and other radical regulations are provided for the saloons of Washington in a bill prepared by Senate committee, said yesterday's dispatches.

Two interpretations of the results of the Wisconsin primary were contained in a special political dispatch from Washington last night.

"The story that Japan has acquired rights at Magdalena Bay or elsewhere in Mexico has no foundation in fact," said Chairman Sulzer of the House Foreign Affairs Committee, yesterday.

President Taft yesterday transmitted to Congress a message recommending efficiency and economy in the transaction of the public business along lines indicated by special commission.

FOREIGN. The Executive Committee of the British Coal Miners' Federation decided yesterday to recommend resumption of work in the United Kingdom.

Much dissatisfaction is manifest over Morocco in regard to the French protectorate, the Sultan is having stormy sessions with his ministers, and the Berber tribes are in open revolt, said a Gibraltar dispatch yesterday.

FINANCIAL. Throwing off its apathy, the New York stock market yesterday resumed its upward tendency, with Steel in the lead.

Corn went higher yesterday on the Chicago Board of Trade than at any time since 1908.

WILL EXEMPT SUPREME COURT.

WASHINGTON, April 4.—[By A. P. Night Wire.] Senator Ashurst, one of Arizona's first members in the upper body of Congress, said today he soon would introduce a bill for the recall of judges, but would not include the Supreme Court of the United States in its provisions.

Twin Evils.

FAMINE AND PESTILENCE ON CREST OF THE FLOOD.

Victims See Water Everywhere, But Not a Drop to Quench Their Thirst.

Thousands Driven from Blizzard-blasted Homes of a Record-Breaking Winter Now Shiver With the Ague and Are Famished for Food on Bleak Hills Overlooking Fertile Fields Now Submerged.

[BY DIRECT WIRE TO THE TIMES.]

ST. LOUIS, April 4.—[Exclusive Dispatch.] The Mississippi rose seven-tenths of a foot in St. Louis during the forty-eight hours ending at 7 o'clock tonight. The forecast rises from Hannibal to Grafton, Ill., in the Mississippi River, and in the Missouri River below Kansas City, with a further rise in the Missouri from Glasgow to Herman, indicate more trouble for Cairo and Memphis below, where breaks in the levees that will flood those large cities seem imminent. The Mississippi here registers 30.5 tonight and is expected to go to 31 before morning, when a temporary check is expected.

The stage at Memphis at 6 o'clock tonight was 43.4, the highest water ever known there, and tonight's dispatches from Memphis concede that the city will be flooded.

THOUSANDS IN FLIGHT.

Reports from Arkansas towns back of the St. Francis levee, across the river from Memphis, state many of them are partly flooded by back water in the inland streams. The St. Francis levee protects an area as large as the State of Delaware and the district contains 500,000 inhabitants. Thousands have fled to the hills, but a break in the levee would catch the majority and the property loss would be incalculable. The city water of Memphis has been contaminated, and the dangers of an epidemic of disease have thus been added to those of the flood.

The Ohio and Wabash Rivers in Indiana, already racing over their levees in many places, have not reached yet their highest mark. Most of the levees are said to be on the verge of breaking now. In some places the Wabash River is fifteen miles wide. It is estimated the losses from the flood along the lower Ohio will be the greatest since 1884. Terre Haute reports the Wabash the highest there since the disastrous flood of 1884.

The Burlington Railroad has suspended train service between West Quincy, Mo., and Alexandria, Mo., because the tracks for this distance are under water. A two-foot rise will put the water over the Burlington yards in Hannibal. Seep water in Hannibal business cellars is causing considerable anxiety. The arrival this afternoon in Charleston, Mo., of mail by boat from Belmont, Mo., brings tidings that the latter town has been destroyed and the citizens are housed in houseboats, where also the postoffice is doing business. The loss in property and live stock is inestimable and many have lost their savings of a lifetime. It is feared also many lives have been lost in this section.

CONDITIONS IN HICKMAN.

The flood conditions in Hickman, Ky., tonight are worse than ever, with hundreds of flood refugees pouring into town from Missouri and Kentucky points, the water running over the government levee, and the last block of the main business district under water. Reports of looting in West Hickman add to the seriousness of the problem with which the authorities there are confronted.

Tonight the leaks in the levee were reported stopped, but water is running over the wall in many places. Only a few feet of earth separates the mighty force of the water and 20,000 acres of farm land in Fulton county and Lake county, Tennessee.

Cairo tonight is a bypath in the route of the railroads to the south. Only a few feet of earth separates is not running its regular trains into the city. All the lines excepting the Illinois Central are out of commission and the fear of weakening the city levees has caused this road to move its engines to Mounds. Dummy trains make connections with through trains there. The Cairo drainage district north of the city was abandoned at 5 o'clock this afternoon and thousands of men are now working to hold the city embankments. Every man was pressed into service today and martial law is the rule.

Before another day dawns fears of the worst in the entire Mississippi River district will, in all probability, have been realized. All who have kept in close touch with the situation are unanimous in the belief that the Memphis levees cannot withstand the strain through the night.

THE STAGE IN MEMPHIS.

With the stage reading 43.8 feet at 7 o'clock, the river in Memphis is but two-tenths of a foot from the mark where, it has been predicted by Weather Observer Emery and others, the banks would give way before the powerful pressure of thousands of acres of water. From the upper river and its tributaries come reports of additional rises.

From Mound City, across the river from Memphis, where a long and determined fight has been waged with the river, defeat for the thousands of workers seemed inevitable late today. Only 200 yards of sand-filled sacks were protecting thousands of acres inland. A stage of forty-four feet means that this narrow strip would give way and allow the swirling waters to rush over farms and settlements.

From many sections come reports of breaks that seem imminent. Thousands of persons are preparing to desert their homes and possessions.

New difficulties resulting from the flood situation developed in Memphis when city officials found the city's water supply in a certain section had been contaminated by seepage.

THE CITY OF CAIRO IS NOW AN ISLAND.

[BY A. P. NIGHT WIRE TO THE TIMES.]

CAIRO (Ill.) April 4.—The Cairo levees were standing firm tonight with the river stationary at 53.9. This is one and seven-tenths feet above the previous record. The Illinois Central annulled most of the trains due at Cairo tonight, and the Big Four is continuing service out of the city only by the use of tug connections with trains at Mound City.

Cairo is almost surrounded by water by the breaking, early today, of the Mobile and Ohio levee, which protected the drainage district. All railroads pass through the drainage district, which is now under from five to fifteen feet of water. The lives of 500 workmen were endangered, and property valued in excess of $5,000,000 was submerged when the Mississippi River tore a crevice 125 feet long in the levee. More than 300 men had fought for five hours to fill a depression seventy feet long and five feet deep. Five hundred men were fighting on the Big Four levee in an effort to stem the rise of the Ohio. Fearing that the Big Four levee would not hold under the strain, the tug Frances was ordered out with a rescue party on board, and succeeded in bringing them in.

The territory flooded is north of Cairo, and comprises about 9000 acres. The manufacturing plants in the drainage district are the Chicago Mill and Lumber Company, Greer-Wilkerson Company, the Pioneer Coal and Shaft Company, the Farmers' Handy Wagon Company (which recently purchased the plant of the Modern House Building Company,) the Sears-Roebuck plant, the Indian Refining Company and the Weis-Peterson Box Company. All are extensive plants.

Besides these plants, the lumber yard of Upham Angler, with millions of feet of hardwood lumber, was submerged. The Chicago mill also had

(Continued on Second Page.)

Whom the Miners Fear and Respect.

Major John C. Groome of the Pennsylvania State Constabulary

Riding up stoops after rioters.

Pennsylvania State Constabulary.

The Mounted Constabulary of Pennsylvania,

In command of Maj. John C. Groome, is the organization of Keystone State police on whom the people depend for the maintenance of law and order when threatened by strikes or other outbreaks. The pictures show the constabulary on patrol duty and the men riding their horses up stoops after rioters.

Methods.

UNIONS PLACING PICKETS AT ANTHRACITE MINES.

[BY DIRECT WIRE TO THE TIMES.]

PHILADELPHIA, April 4.—[Exclusive Dispatch.] The placing of pickets today before anthracite mines in Pennsylvania where workers have been employed since the suspension of work by union men has strained the relations between the union men and the operators. Trouble is expected hourly. The peace of the anthracite fields is also threatened by efforts of union men to force the company to employ none but union men in the repair work that is being done at many of the mines. This action, say the operators, is contrary to the peace rules for which the union men themselves appealed when the suspension was inaugurated. The companies are threatening to force a suspension after the conference to be held here April 10 if the union men don't stop interfering with the repair work.

VIOLENCE REPORTED.

So far little actual trouble has been reported, but today at Trevorton the rear portion of a frame house occupied by Alexander Williams, engineer at the Kathryn colliery, was blown up with dynamite, supposedly by strike sympathizers. A mile west of this place dynamite was exploded under the tracks of the Philadelphia and Reading Railroad spur leading to the Kathryn mine.

Another deadlock between employers and employees may result in the conference here next week. George F. Baer, president of the Philadelphia and Reading Railway, spokesman for the operators, is said to be more opposed to union recognition than the others concerned in the control of the mines.

As it now seems to be the determination of the union to take up each of its nine demands in turn for consideration by the operators, a series of conferences will likely result in the session next week. Resumption of work is not expected until May. When officials of the union have obtained the operators' ultimatum and the best possible terms the prospective settlement will then come before the membership for consideration.

CONSTABULARY INTERESTED.

No one has watched the negotiations between the dissatisfied anthra-

(Continued on Second Page.)

High Power.

BROADSIDE DELIVERED.

Harlan Speaks for Mr. Taft.

Son of Late Justice Assails Inconsistencies of Col. Roosevelt.

Says He's in the Dark as to What Former President Stands For.

Urges Exercise of Sanity in Shaping Party's Course Through Maze.

[BY DIRECT WIRE TO THE TIMES.]

CHICAGO, April 4.—[Exclusive Dispatch.] John Maynard Harlan, son of the former Justice, today fired the first broadside in the cause of President Taft in the closing week of the Illinois campaign. In a vigorous address delivered in McVicker's Theater at noon, Mr. Harlan attacked the "inconsistencies" of Theodore Roosevelt and the idea of a third term, insisted that his seeking the nomination on the Republican ticket for President was "utterly without justification or excuse," and declared himself in the dark as to what the colonel stands for with regard to the question of judicial recall and in other matters.

"There is much in the existing situation within the Republican party that may well bewilder and confuse," said Mr. Harlan. "We of the rank and file of the party, charged with the duty and responsibility of selecting a worthy Republican nominee for the office of President, have need to summon and to exercise all our sanity if we are to shape our course aright through the maze of bewildering circumstances which now surround us.

"Washington refused a third term as President when the people sought to thrust it upon him. Jefferson was asked by the Legislatures, not merely the Governors, of several States, to consent to become President for the third term, but he refused. Gen. Grant, who had earned, and enjoyed, the gratitude of the American people by rendering public service far more distinguished and important than has been rendered by any citizen of our day, was beguiled into seeking a third term as President.

"But the people denied it to Grant, notwithstanding his popularity and the fact that he had been of unique service to the Union," continued the speaker.

NOT A POPULAR DEMAND.

"Instead of a great popular demand, the only demand that Mr. Roosevelt should accept a nomination for the Presidency for a third term came from the Governors of seven States—about one-seventh of the States of the Union—and one of those States, Missouri, nominally Democratic. Even the seven Governors limited themselves to a request that if the nomination for the Presidency came to him unsolicited and unsought he accept, and he, in his reply, limited himself to a statement that he would accept the nomination for the Presidency if it were tendered him. So rapidly has Mr. Roosevelt's mood changed that he is now actively fighting for nomination which the seven Governors, the supposed mouthpieces of the popular demand, asked him to accept if tendered to him unsolicited and unsought, and which he said he would accept if tendered.

"After Mr. Taft was elected President, he did not hesitate frankly to avow that Mr. Roosevelt had brought about his nomination and election and that without Mr. Roosevelt's influence he would not have been either nominated or elected. I am not the President's mouthpiece, and I am not authorized to speak for him in respect of any matter, but I do not hesitate to say that in my view Taft considered that he had been nominated and elected because Mr. Roosevelt and everybody else thought Mr. Taft was in sympathy with the policies that have become known as the Roosevelt policies, and that he would proceed to carry out and progressively to develop those policies.

"How well Mr. Taft as President succeeded in carrying out his 'Roosevelt policies' can best be shown in Mr. Roosevelt's own language, when, on September 27, 1910, while acting as temporary chairman of the New York Republican State Committee at Saratoga, Mr. Roosevelt said, in addressing the convention. 'We come here feeling that we have the right to appeal to the people from the standpoint alike of the national and State achievements. During the last eighteen months a long list of laws embodying legislation most heartily to be commended as combining wisdom with progress, has been enacted by Congress and approved by President Taft.'

"Another baffling and bewildering feature of the existing situation in our party," said Mr. Harlan, "is that Mr. Roosevelt has never given a reason why the Republican party should nominate him for the Presidency for a third term, any more than he has why the party should fail to nominate President Taft for a second term. In all that Roosevelt has said and written during this campaign it has seemed to me that he has carefully avoided discussion of any of the real questions with which the national government must deal."

Routed Rebels Return With Aid to Attack.

Defeated Commander and Dynamite Engine,

Which was used as a bomb and hurled full speed against Federal armored train near Jiruisez, killing sixty men and wounding many more. Gen. Campa was trapped Tuesday by Federals in attack on Parrail and his forces routed, but with reinforcements the Rebels returned to the attack and the battle was still raging last night.

BATTLE IS RENEWED.

(Continued from First Page.)

firers and his field mortars, he called up the Mayor of Parral by telephone and demanded the surrender of the city. The Mayor refused.

The roofs of two churches, the bull ring and one of the city's plazas could be seen teeming with men, from the elevated position occupied by the rebels. Sam Drebin of Philadelphia, adventurer in many revolutions, and now a captain of artillery, opened up with his rapid-firers and crowds melted as if by magic from their exposed positions.

Fifteen minutes later the mortar planted near the railroad yards began dropping shells into the city, but their effect could not be determined.

There was no response from the Federals for an hour. In fancied security, the Liberals had pressed closer and closer when suddenly bullets seemed to come from everywhere. Villa had all but accomplished an enveloping movement, and Campa awoke from illusion of safety to find himself in a very serious predicament. Capt. Drebin said the fire was the most severe he had ever known.

RETREAT BECOMES ROUT.

That Federals attained the flanking position unopposed was due to a mistake as to their identity. They were fired upon at first, but Col. Porra, commanding that portion of the field, declared that the column must be that of Maj. Quevedo who was expected, and Porra stopped the shooting. Quevedo, however, was miles away, engaged in a skirmish of his own.

In another hour the Federal sharpshooters had succeeded in silencing the rebel artillery, and presently the retreat, which soon became a rout, began. All the officers' horses had been shot.

Drebin, with a rapid-fire, protected the retirement of the other gunners with their guns, and all but the mortar were saved. The Philadelphian was nipped twice by bullets, but his hurts were only skin deep.

Jack Zimmerman of El Paso, a gunner with Drebin, escaped while Drebin held back the enemy. Presently the El Pasoan came under fire of the Federal flankers. Two horses were shot from under him and he made his escape on foot.

Drebin, a newspaper correspondent and Ignacio Guiterres, a gunner, by this time were alone. Guiterres was shot through the bridge of the nose. Drebin turned to the newspaper man and asserting that he could hold the position for a few more minutes, told him to run. The latter made a dash of twenty yards and found a horse in a gulley. He mounted and started on a gallop down hill, but a bullet killed the horse and the rider was thrown twenty feet into a pile of rocks. Regaining his feet, he made for another horse wandering riderless some yards away. It fell dead before the reporter reached it.

At this point Drebin came up with his gun and Guiterres joined them. They still were under fire. The gun was packed on a stray horse and the weary adventurers made camp in safety, at night, twenty-five miles from the scene of the fight, having been twenty-two hours without food and forty hours without sleep.

TO PATRONS OF "THE TIMES."

We ask you to fix in your receptive minds the fact that on and after May 1, 1912, The Times Business Office, Advertising and Subscription Department and Information Bureau will be found at Nos. 617-619 South Spring street, one block south of the present quarters.

THE TIMES-MIRROR CO.

MUNITIONS SHIPMENT TO MADERO ALLOWED.

[BY A. P. NIGHT WIRE TO THE TIMES.]

WASHINGTON, April 4.—President Taft authorized today the exportation from the United States to Mexico of five big shipments of munitions of war consigned to the forces of President Madero. These included two machine guns, other arms and ammunition, horses and blankets.

The President today also gave permission for the exportation of a quantity of dynamite for a mining company in the Mexican State of Sonora.

Renewed activities of the bandits near Velardena, Durango, has necessitated the dispatch of additional Mexican Federal troops there to protect the population. American Consul Hamm at Durango reported to the State Department today that all mining operations in the State had been suspended with the consequent exodus of Americans.

American Consul Edwards at Juarez has been warned by the State Department to be exceedingly cautious to avoid any action which might be taken by the rebels as a recognition of their belligerency in any representations he might make to them for the release of Powell Roberts, the El Paso citizen who was arrested in Juarez.

ACQUIT AMERICAN OF ESPIONAGE.

[BY A. P. NIGHT WIRE TO THE TIMES.]

EL PASO, April 4.—Powell Roberts, the American arrested in Juarez and taken secretly to Chihuahua, was tried yesterday by a rebel court-martial charged with being a Maderista spy and acquitted. He will return to El Paso tomorrow. This news was conveyed to Col. Ponce at Juarez in an official dispatch today.

FAMINE AND PESTILENCE.

(Continued from First Page.)

a tremendous stock of lumber. It is estimated that nearly 1000 homes, business houses and other structures were flooded.

Future City, a negro settlement, in the flooded district has a population of more than a thousand. Urbandale, with a white population of about a hundred, had many well-built homes.

The city of Cairo is protected from the flooded section by a system of cross levees and the big force of men who were at work on the drainage levee have been thrown around the Cairo levee. These men are raising and strengthening the levees so they will be safe against any stage of flood.

WORST OF THE FLOOD IS STILL TO COME.

[BY A. P. NIGHT WIRE TO THE TIMES.]

MEMPHIS (Tenn.) April 4.—No sign of abatement of the flood that for days has dealt or threatened disaster all along the banks of the Mississippi River from St. Louis to Arkansas points was apparent last night. Instead, the water came from the North in ever-increasing volume, along with predictions that more would follow.

The river has come within two-tenths of a foot of what the Memphis weather forecaster has termed the dead line—forty-four feet. In his opinion the levees will go when the pressure represented by that much water is reached. A stage of forty-five feet, ten feet above the danger line, is predicted. Weak spots have developed at Mound City, Ark., and at the Reelfoot levee, west of Hickman, Ky.

All along the river shifts of men engaged in reinforcing the levees were urged to redoupled efforts, while the few persons remaining behind the dykes fled. Unconfirmed reports of breaks in levees not designed to withstand an unheard-of flood increased.

The day brought relief in the shape of provisions and tents to the 3500 refugees at Hickman, Ky., the number including the 2000 driven from their homes in the factory districts there and the 1500 gathered in from the submerged area across on the Missouri side. Gov. Harmon of Ohio yesterday offered more tents for the Tennessee and Kentucky sufferers.

At Memphis because of the flooding of the whole of the low-lying north section the health authorities have warned the residents of the closed-in section to boil their drinking water.

The death list has reached ten. At Burksville, Ky., Miss Alen Alexander was drowned when a boat capsized in the overflowed section of Red River. A negro was drowned at New Madrid, Mo.

One of the phases of the flood is the tying up of practically all traffic, not only on the Mississippi, but on the Ohio and the other navigable tributaries of the Father of Waters. Usually a "big river" is the signal for an unusual amount of traffic. Especially is this true of the "coal fleets" from Pittsburgh, which go down the Ohio whenever possible on a rise. Now, however, hundreds of barges and coal boats are fast, waiting until the Mississippi is open for tow boats again. High water on most of the streams keeps the larger steamboats tied up, because they cannot get under the bridges.

AN ISLAND SEA IN NORTH MONTANA.

[BY A. P. NIGHT WIRE TO THE TIMES.]

GLASGOW (Mont.) April 4.—Northern and Eastern Montana resembles tonight a vast inland sea, every creek and river having reached flood stages heretofore unknown.

No immediate relief is in sight and two feet of snow still remained on the bench lands. Train service on the main line of the Great Northern Railroad is practically suspended, miles of track being under water. The loss to live stock will be heavy. Many farmers and ranchers have been forced to leave their homes in the valleys and seek safety on the higher ground.

The Milk River and all its tributaries continue to rise and in many cases the water is running over the banks. The Yellowstone River and its tributary creek are bankful and still rising. Northern Pacific trains are belated on account of the bad track.

BORROW MONEY TO PAY EXPRESS.

[BY A. P. NIGHT WIRE TO THE TIMES.]

HICKMAN (Ky.) April 4.—With the pitching of tents sent here by the State and Federal governments and the distribution of food to 3500 or 4000 refugees, the flood situation assumed a brighter aspect today, although the water in the business section has risen to about three feet.

Refugees continue to arrive from all directions—in boats, afoot, horseback and in vehicles. Incoming Nashville, Chattanooga and St. Louis railroad trains reached a point a mile from the town and fresh supplies are being received.

Between 400 and 500 men are at work strengthening the government levee protecting the Reelfoot Lake basin. Reports that this levee is breaking are untrue.

Fears are entertained for the safety of eleven persons at Craigs Landing on the Missouri side. Much livestock is said to have been drowned.

The city borrowed $820 from a local bank to pay express charges on 200 government tents which arrived on the first train since the levee broke.

Excepting those engaged in relief work, every able bodied man has been impressed for service on the levee.

A deputy sheriff rode through town and ordered groups of idle negroes to the leveel threatening to shoot those who disobeyed.

GOVERNMENT AID FOR THE DISTRESSED.

[BY A. P. NIGHT WIRE TO THE TIMES.]

WASHINGTON, April 4.—Members of the Kentucky delegation in Congress appeared today before the House Appropriations Committee to urge the reporting of a resolution to appropriate $250,000 additional for flood preventative work in that State. Action was postponed until tomorrow.

Army engineers are beset with appeals from the Ohio and Mississippi River valleys for boats to rescue persons cut off by the rising waters. The quartermaster-general sees difficulty in meeting the demand for tents. By act of Congress, he is directed to furnish tentage for 12,000 Confederate veterans, when they have their reunion at Macon, Ga., May 1. If the new demand from the flood regions is met the veterans may have to go without their tents.

President Taft directed the Quartermaster-General's Department to furnish rations to flood sufferers. He also promised Senator-elect James of Kentucky and Representative Russell of Missouri to do anything in his power to aid those made homeless.

ICE GORGE BREAKS.

FLOOD IN NORTH DAKOTA.

[BY A. P. NIGHT WIRE TO THE TIMES.]

WILLISTON (N. D.) April 4.—The Missouri River reached late this afternoon the highest point for ten years. An ice gorge five miles up stream from Williston broke at noon today and the water overspread the valley. All west-bound Great Northern trains have been held here since yesterday. Damage to farms in the lowlands is great and much livestock has been lost. It is reported some persons were drowned. Several small buildings have floated down the river. A freight boat, the City of Pierre, was crushed by ice and carried down stream. More gorges are threatened.

Water in Every House.

NEW MADRID (Mo.) April 4.—[By A. P. Night Wire.] Water stands from three to six feet deep in the streets of this city tonight. There is water in every house and distress is great. Business has been suspended and the city is almost deserted.

Fight Flood With Dynamite.

AURORA (Ill.) April 4.—[By A. P. Night Wire.] The Fox River dam at St. Charles went out today, an ice gorge tearing a hole in the center. The back water flooded the lower portions of the city and citizens are panic-stricken. Dynamite is being used to break up the jam.

Heavy Damage in Columbus.

COLUMBUS (Ky.) April 4.—[By A. P. Night Wire.] The business district of Columbus is flooded four to five feet deep. The residence section has been abandoned. The inhabitants are encamped on the hills above the town. The stores are being protected by boat patrol day and night. The damage in Columbus and its vicinity will exceed $100,000.

Flood in Cincinnati.

CINCINNATI, April 4.—[By A. P. Night Wire.] The Ohio River passed the flood stage here last night. Today the gauge registered 50,6 feet, which was .6 of a foot above the flood mark. The weather forecaster predicted the river would reach 52 or 53 feet by tonight.

AMBASSADOR'S WIFE QUITS MEXICO CITY.

[BY A. P. NIGHT WIRE TO THE TIMES.]

MEXICO CITY, April 4.—An escort of Gen. Francisco Villa's Federal troops arrived in Mapimi yesterday, bringing as prisoners Gen. Soto and three other officers, according to a special dispatch received today from Mapimi by El Diario.

Gen. Soto defended Parral when the Federal troops attacked that city recently. Finding himself unable to hold the town, Soto loaded his arms and ammunition on a train to send them to Gen. Orozco at Jimenez.

Gen. Villa then attacked Soto and captured him and the other chiefs with 250 rifles, 20,000 cartridges and one rapid fire gun.

Mrs. Henry Lane Wilson, wife of the American Ambassador, left tonight for Ithaca, N. Y., where her son, Warden, a student at Cornell University, is seriously ill.

The Ambassador caused to be published private cablegrams from President Schurman to allay any possible alarm to Americans in Mexico growing out of the departure of Mrs. Wilson.

CAMPAIGN MANAGERS NAMED.

MILWAUKEE, April 4.—[By A. P. Night Dispatch.] Announcement was made today of the appointment of Democratic National Committeeman Joseph E. Davies of Madison, to take charge of the Woodrow Wilson campaign headquarters at Chicago, and of William La Follette to take charge of the Illinois campaign.

RIOT ACT IS READ.

PASSAIC (N. J.) April 4.—The riot act was read at Forstman and Huffman Company silk mill at Garfield today to strikers and a double force of police and deputies soon cleared the streets. Two men and a woman were arrested. The strikers jeered the employees who had remained at work, but made no effective resistance to the guards, who used their clubs freely.

UNIONS PLACING PICKETS.

(Continued from First Page.)

cite miners and the coal operators with closer interest than the members of the Pennsylvania Mounted Police, popularly known throughout the Keystone State as the State Constabulary. In the event of trouble the duty of preserving order and protecting property will to a great extent fall on their shoulders, for the officials and law abiding citizens of the State have come to regard them as invincible in maintaining order.

Organized since the coal strike in 1902, the force has made a splendid record for courage and good judgment in handling labor disputes, and its friends are confident that the men will be equal to any emergency that may develop in the present labor controversy.

ILLINOIS MINERS TO RESUME AT ONCE.

[BY DIRECT WIRE TO THE TIMES.]

CHICAGO, April 4.—[Exclusive Dispatch.] Five thousand Illinois miners will resume work immediately, the State executive board of the United Mine Workers having agreed to permit "company men" to begin work at once. This is taken as a certain indication that the referendum vote on the proposed new wage contract will be in favor of acceptance. Mine operators and leaders of the unions are positive the men will accept the terms. It will require about two weeks to take the vote. The miners customarily quit work on April 1 and spend a week or two in idleness, so the present suspension makes no difference in the annual output of the mines. In any event there will be no shortage of coal.

Operators and miners of the Western Kentucky field are in session in Louisville, holding a joint conference on the wage scale adopted at the Cleveland meeting. The union miners are ready to accept the compromise plan formulated at Cleveland, but the operators will insist upon some modification of the demands regarding working conditions. It is believed the conferees will speedily get common ground and mining will be resumed in the southern fields not later than April 20.

There were no developments today in the anthracite district and neither side displays any haste to reach an agreement. The miners are well supplied with money, while the operators are said to have on hand the largest stock of coal in history.

TRAIN CREWS IDLE BECAUSE OF STRIKE.

[BY A. P. NIGHT WIRE TO THE TIMES.]

NEW YORK, April 4.—"Owing to the suspension of work at both the anthracite and bituminous mines," says an official statement issued here today on behalf of the Lehigh Valley Railroad, "and the consequent loss of much of its normal tonnage, the Lehigh Railroad Company has been forced to reduce its working force by laying off train crews, shopmen and office workers.

"In addition improvements and betterments involving the expenditure of many thousands of dollars in labor and material have had to be indefinitely postponed.

"At present 125 freight locomotives have been put out of commission, which has compelled the laying off of practically that number of complete freight train crews. Other locomotives and crews are operating on a short-time basis.

"The total reduction in wages in the transportation and shop departments, and in the offices, is a large sum monthly, exclusive of the curtailment in improvements and in betterments. The duration of the present suspension of work at the mines still is in doubt, and therefore it is impossible for the railroad to say when its employees will be called back to their work."

UNION IN DISORDER.

PITTSBURGH, April 4.—Wild disorder prevailed when Chairman John Fagan of the tellers who counted the votes cast in the election of district No. 5 of the United Mineworkers of America, attempted to read his report at an adjourned session today. Friends of Michael Halepy shouted themselves hoarse to drown Fagan's voice, and the meeting did not know the result until the chairman signaled the president, Francis Feehan, to take the chair, indicating he had been re-elected.

Theaters—Amusements—Entertainments.

MOROSCO'S BURBANK THEATER—Matinees Tomorrow, Sunday & Thursday.
THE BURBANK'S BIGGEST HIT OF THE YEAR.
The Burbank stock company presents a picturesque production of
The Squaw Man
Second Week Starts Sunday Matinee
Edwin Milton Royle's famous play of the Great West.
Acclaimed by everybody who sees it as the finest performance and almost complete production seen in years.
Seats for the Second Big Week Go on Sale This Morning
Nights, 25c, 50c and 75c. Matinees Tomorrow, Sunday and Thursday, 25c and 50c.
COMING—An elaborate revival of "DAVID HARUM" with the popular comedian, JOHN BURTON.

BELASCO THEATER—Matinees Tomorrow, Sunday and Thursday. Main St., Between Third and Fourth Sts.
ONLY FIVE MORE TIMES OF THIS BIG BELASCO SUCCESS.
The Belasco Theater stock company present for the last five times, Louis Blair Parker's famous play.
Under Southern Skies
Don't miss this fine play. It's attracting big audiences at every performance.
STARTING NEXT MONDAY NIGHT—FIRST TIME IN STOCK
The Belasco Theater company will present for the first time by any stock company
CHARLES KLEIN'S POWERFUL PLAY.
"The Third Degree"
This big play is going to be the most important offering of the entire Belasco season.
SEATS NOW SELLING—GET YOURS NOW.

HAMBURGER'S MAJESTIC THEATER—BROADWAY NEAR 6TH.
SECOND & POSITIVELY LAST BIG WEEK
EVERY AFTERNOON AT 2:30—EVERY NIGHT AT 8:30.
Sarah Bernhardt in "Camille"
The world's greatest actresses and their Parisian companies in the world's greatest motion pictures. FIRST TIME IN AMERICA.
Madame Rejane in 'Mme. Sans Gene'
PRICES: NIGHTS AND MATINEES, 25c AND 50c. SEATS NOW SELLING.
Starting Next Sunday Night—Seats Selling
Wm. A. Brady (Ltd.) presents the famous Hudson River comedy,
"OVER NIGHT"
By Philip H. Bartholomae.
Prices Nights 50c to $2. Matinees Wednesday and Saturday 25c to $1.

MASON OPERA HOUSE—Broadway, Bet. First and Second.
CHARLES FROHMAN, KLAW & ERLANGER, Lessees. W. T. WYATT, Manager.
Last 3 Times—Tonight—Tomorrow Mat. and Night
THE PINK LADY
PRICES 50c TO $2.
Next Week
Seats Now On Sale
Werba & Luescher present England's Foremost Singing Comedienne
Alice Lloyd
In the Joyous Musical Gaiety
"LITTLE MISS FIX-IT"
"A Dozen Lloyd Song Hits and a Hundred Laughs."
Prices 50c to $2.00.

GRAND OPERA HOUSE—First and Main. A1967; Main 1967.
HOME OF MUSICAL COMEDY. POPULAR HARTMAN PRICES.
Farewell Times—Tonight—Tomorrow Mat. & Night
THE GIRL and THE BOY
STARTING MONDAY, APRIL 8
Armstrong Follies Co.
In high class musical review and refined burlesque. 50 People 50—24 Baby Dolls—24
Temple City Quartet Prices: 10c—20c—30c—Seats on sale NOW.

PRINCESS—FIRST ST. NEAR SPRING.
Fun, Music, Beautiful Girls
Matinees Daily 2 P.M.
Patsy's Visit
Two Performances 7:45—9:15
One long convulsion of riotous fun, introducing sensational
ORIENTAL DANCE
PACKED HOUSES
$2 Show for 20c
PACKED HOUSES
FRIDAY NIGHT—AMATEUR NIGHT.

THE AUDITORIUM—THEATER BEAUTIFUL. L. E. BEHYMER, MANAGER.
Only 4 More Performances
DURBAR
In KINEMACOLOR
Matinees Daily, 2:20; Evenings, 8:20
Prices: 25c and 50c
Boxes and Loges 75c

EMPRESS THEATER—20th Century Vaudeville. Spring Street, Near 6th.
DON'T MISS THIS RATTLING FINE SHOW.
TWO BIG HEADLINERS—SIX SPLENDID FEATURES.
Edwardes Davis's Dramatization of Oscar Wilde's famous novel,
The Picture of Dorian Grey
The Famous Hebrew Character Comedian
Lew Welch and his company presenting
"Levinsky's Old Shoes"
MATS. DAILY—10-20-30c—2 SHOWS EVERY NIGHT.

SPRING STREET, Near Third—Formerly Orpheum. Phones: A1333; Main 333.
Fischer's Lyceum
ONLY THIS WEEK! "THE NEVER HOMES" "THE SONG BIRDS" FISCHER'S FOLLIES COMPANY
Every Night at 8:15. Mats. Sunday, Wednesday (Bargain), Saturday. Prices 10c to 50c.
Easter week's big offering, "THE HENPECKS." Seats now selling.
FIREMENS' FUND BENEFIT TONIGHT.

Theaters—Amusements—Entertainments.

BROADWAY, Between 6th and 7th—Phone Home 10477; Main 977.
Orpheum
THE STANDARD OF VAUDEVILLE. America's Finest Theater—Absolutely Fireproof.
VALERIE BERGERE & CO. in "Judgment."
PERCY WARAM & CO. "The Boson's Mate."
KRANX & WHITE The boys who sing.
COLE de LOSSE "Different" Wire Act.
IDA FULLER & CO. Presenting "IF."
LOUISE DRESSER in new songs.
"LA SOMNAMBULE" With Nina Payne, R. St. Ella and 10.
DONOVAN & M'DONALD "My Good Friend."
Symphony Orchestra Concerts 2 and 8 p. m. World's News in Motion Views.
Every Night at 8, 10-25-50-75c; Boxes $1; Matinees at 2 DAILY, 10-25-50c; Boxes 75c.

PANTAGES BROADWAY VAUDEVILLE—10c-20c-30c
Matinees 2:30—Nights 7:10 and 9:10
Rice, Bell & Baldwin Knockabout Comedians—Funniest Act in Vodvil.
Madame Chambellan Famous Coloratura Soprano of the Paris Grand Opera.
The Bama-Bama Girls with W. J. McGraw and Josie Fields. A Beauty Bunch.
Five Other Superlative Features

KINEMACOLOR THEATER—533 SOUTH BROADWAY. Formerly Tally's.
EXCLUSIVE SHOWING OF KINEMACOLOR PICTURES IN COLOR.
This Week's Travel Features—Sports on Thames; Storm off Teneriffe; Visit to Seaside; Aeroplanes and Air-men; Sweet Peas, etc.
NIGHTS, 7 TO 10:30—MATINEES DAILY, 2 TO 5. 10c and 20c; LOGES, 25c.

ADOLPHUS VAUDEVILLE—MAIN STREET, Between Third and Fourth
4—SHOWS DAILY—4, 1:45, 3:30, 7:15 and 9 P. M.
12—SPLENDID FEATURES—12. 10c-20c—ALWAYS—10c-20c.
HEADLINER: ALFONSO ZELAYA, WORLD FAMOUS PIANIST.
NEXT WEEK: EDWIN T. EMERY AND CO. IN L'AMOUR DE L'APACHE.

CAWSTON OSTRICH FARM—SOUTH PASADENA
The farm you have read about for 25 years. Take cars on Main street—25c round trip and admission. Buy tickets at Pacific Electric station or at Cawston's
City Store 313 South Broadway
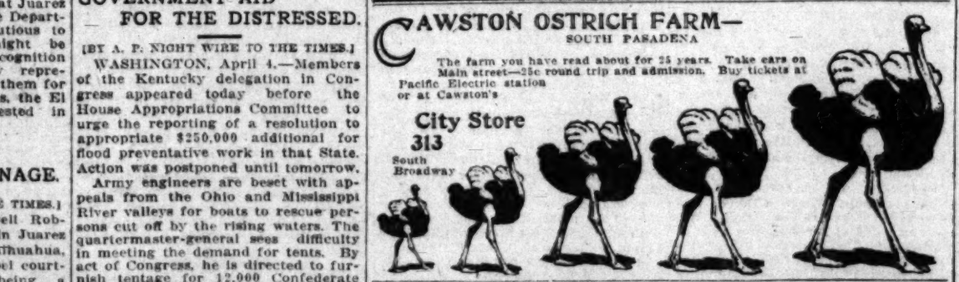

LOS ANGELES OSTRICH FARM—
Opposite Eastlake Park. Established 1906. Baby ostriches hatched daily. 160 of finest birds in California on exhibition. Plumes, boas, fans, etc., etc., at producers' prices. Repair department. 5c car fare. Positively our only salesroom is at the f-

Happeni

Arizona.

DISCORD RAG IN NEW ST.

Organic Law Set As Benefit of Pet Bi

Correspondent Gets in His Insinuations

Whole Trouble Mills Tucson Saloon Meas

[Special Correspondence of The

PHOENIX (Ariz.) April 3. is discord at the capital a "God-given" Constitution of already has been smashed house of its friends. And all despite the strenuous efforts Republican minority. Still wo fracturing of the thrice-sacre lets of the law was done in th est of the saloon of Tucson, adding insult to injury, one newspaper correspondents h mated that the action of the turs might have been sort of tial to the appearance of a slu of $2000, said to have been ra the liquor interests. All of has put the legislators in a frame of mind. Incidentally, th hale the correspondent befo bar of the House and make h things—for they swear they h looked upon money other tha pay thus early in the session correspondent is Frank H. Bl late of Tucson, where he pu a socialistic paper and achie tinction in accumulating to about a score of libel suits and cutions, for contempt of cour other newspaper men in the gallery have specifically been ated.

The whole trouble is milling Senate Bill No. 39, made emergency measure in order dozen or more saloons in might not be pushed out of bu for a time after April 1. A Terr statute, passed at the request Reclamation Service, forbade suance of licenses to drinking within six miles of public whereon twenty-five or more were employed. Thus Tucson within the limitation as soon grading forces of the E. Paso Southwestern Railroad system proached that city.

CONSTITUTION IS JOLTE

According to the Constitution new State all acts of a Legis shall not be operative for ninety after the close of a session, "such as require earlier operati preserve the public peace, heal safety, or to provide appropri for the support and maintenan the departments of State and of institutions." The delay in pu an ordinary act into effect was to permit its submission to a ref dum vote, which might be calle the filing of a petition signed per cent. of the voters.

Despite this limitation, pos with the idea that cutting off an sonan's toddy might prove inju to his health or safety, the Leg ture made of the bill an "emerge measure and passed it. Gov. promptly vetoed it, as an unn sary sacrifice of the principles o constitution, as an act "bringing on Arizona the reproach that boasted referendum is a powe same only—an instrument to be aside at the will and behest of interest, or of the Legislature and Governor." But the Legisla passed the measure over the veto the saloons of Tucson still will s sorrow's surcease to the rail grader. It is worthy of note that didn't stop business while Bill 39 was pending.

It is whispered around the Leg ture that the bill was passed over veto in rather a spirit of resentme that the legislators well saw the p of the Governor's argument, but w angered because the Executive not seen fit to warn them that he turned the switch. Briefly, charge that the Governor has b accumulating political capital at t expense.

WHACKS THE EXECUTIVE.

Mr. Jacobs of Maricopa county the House today found an opport ity to whack the Governor, dur the course of debate on a bill p hibiting capital punishment. Ref ence was made to the Governor's l ient treatment of convicts and esp ially to the detail of one murderer charge of the penitentiary light plant. "Conditions have become bad in Florence," declared Mr. Jaco "that the citizens have loaded rif and shotguns in their homes, fearl a prison outbreak as the result of reform movement." The bill killed.

There are new bills before the Le islature limiting the hours of labor women, following the California la regulating the hours of labor for st tionary engineers; exempting vet ans and pioneers from the payment taxes; creating the county of Hu from the western end of Coconi county; creating a board of Sta osteopathic examiners; creating State board of architecture, to e amine applicants for architects' censes; amending the list of holida to include Admission Day, Februar 14, Labor Day and Columbus Da to change the site of the Industri School, now at Benson; providing th all incorporation papers be filed wit the Corporation Commission, instead of with the State Auditor; compelli life insurance companies to invest percentage of their reserve funds Arizona securities; regulating th hours of employees in electric lightin and power plants.

URGES EXPOSITION ACTION.

Gov. Hunt has sent a supplement message to the Legislature, recitin his opinion that Arizona should hav proper representation at the San Francisco and San Diego expositions He recommends that three commis sioners be appointed, to proceed t San Diego, familiarize themselves wit the objects, scope and possibilities o the exposition and make recommenda tion to be placed before the next ses sion of the Legislature. He also re ferred to the urgent necessity for the appointment of commissioners to the San Francisco exposition.

Religious differences have developed in consideration of a rest day bill, es pecially favored by barbers. Opposi tion has been presented to the Labor Committee coming from representa tives of the Religious Liberty Associa tion of Arizona, the Western League for the Preservation of Civil Liberty and the Arizona conference of the Adventist Church.

The Corporation Commission is get-

Happenings on the Pacific Slope.

Arizona.

DISCORD RAGES IN NEW STATE.

Organic Law Set Aside for Benefit of Pet Bill.

Correspondent Gets in Bad by His Insinuations.

Whole Trouble Mills About Tucson Saloon Measure.

[Special Correspondence of The Times.]

PHOENIX (Ariz.) April 3.—There is discord at the capital and the "God-given" Constitution of Arizona already has been smashed in the house of its friends. And all of this despite the strenuous efforts of the Republican minority. Still worse, the fracturing of the thrice-sacred tablets of the law was done in the interest of the saloon of Tucson. And, adding insult to injury, one of the newspaper correspondents has intimated that the action of the Legislature might have been sort of sequential to the appearance of a slush fund of $2000, said to have been raised by the liquor interests. All of which has put the legislators in a messy frame of mind. Incidentally, they will talk the correspondent before the bar of the House and make him tell things—for they swear they have not looked upon money other than their pay thus early in the session. The correspondent is Frank H. Blighton, late of Tucson, where he published a socialistic paper and achieved distinction in accumulating to himself about a score of libel suits and prosecutions, for contempt of court. All other newspaper men in the press gallery have specifically been exonerated.

The whole trouble is milling around Senate Bill No. 39, made an emergency measure in order that a dozen or more saloons in Tucson might not be pushed out of business for a time after April 1. A Territorial statute, passed at the request of the Reclamation Service, forbade the issuance of licenses to drinking saloons within six miles of public works whereon twenty-five or more men were employed. Thus Tucson came within the limitation as soon as the grading forces of the E. Paso and Southwestern Railroad system approached that city.

CONSTITUTION IS JOLTED.

According to the Constitution of the new State, all acts of a Legislature shall not be operative for ninety days after the close of a session, except such as require earlier operation to preserve the public peace, health or safety, or to provide appropriations for the support and maintenance of the departments of State and of State institutions." The delay in putting an ordinary act into effect was given to permit its submission to a referendum vote, which might be called by the filing of a petition signed by 5 per cent. of the voters.

Despite this limitation, possibly with the idea that cutting off an Arizonan's toddy might prove injurious to his health or safety, the Legislature made of the bill an "emergency" measure and passed it. Gov. Hunt promptly vetoed it, as an unnecessary sacrifice of the principles of the constitution, as an act "bringing upon Arizona the reproach that her boasted referendum is a power in name only—an instrument to be set aside at the will and behest of any interest, or of the Legislature and the Governor." But the Legislature passed the measure over the veto and the saloons of Tucson still will serve Brewer's surcease to the railroad worker. It is worthy of note that they didn't stop business while Bill No. 39 was pending.

It is whispered around the Legislature that the bill was passed over the veto in rather a spirit of resentment—that the legislators well saw the point of the Governor's argument, but were angered because the Executive had not seen fit to warn them that he had turned the switch. Briefly, they charge that the Governor has been accumulating political capital at their expense.

WHACKS THE EXECUTIVE.

Mr. Jacobs of Maricopa county in the House today found an opportunity to whack the Governor, during the course of debate on a bill prohibiting capital punishment. Reference was made to the Governor's lenient treatment of convicts and especially to the detail of one murderer to charge of the penitentiary lighting plant. "Conditions have become so bad in Florence," declared Mr. Jacobs, "that the citizens have loaded rifles and shotguns in their homes, fearing a prison outbreak as the result of the reform movement." The bill was killed.

There are new bills before the Legislature limiting the hours of labor for women, following the California law; regulating the hours of labor for stationary engineers; exempting veterans and pioneers from the payment of taxes; creating the county of Hunt, from the western end of Coconino county; creating a board of State homeopathic examiners; creating a State board of architecture, to examine applicants for architects' licenses; amending the list of holidays to include Admission Day, February 14, Labor Day and Columbus Day; to change the site of the Industrial School, now at Benson; providing that all incorporation papers be filed with the Corporation Commission, instead of with the State Auditor; compelling fire insurance companies to invest a percentage of their reserve funds in Arizona securities; regulating the hours of employees in electric lighting and power plants.

URGES EXPOSITION ACTION.

Gov. Hunt has sent a supplemental message to the Legislature, reciting his opinion that Arizona should have proper representation at the San Francisco and San Diego expositions. He recommends that three commissioners be appointed, to proceed to San Diego, familiarize themselves with the objects, scope and possibilities of the exposition and make recommendations to be placed before the next session of the Legislature. He also recommended to the urgent necessity for the appointment of commissioners to the San Francisco exposition.

Religious differences have developed in consideration of a rest day bill, especially favored by barbers. Opposition has been presented to the Labor committees coming from representatives of the Religious Liberty Association of Arizona, the Western League for the Preservation of Civil Liberty and the Arizona conference of the Baptist Church.

The Corporation Commission is getting busy. Notice has been sent to all public service corporations in Arizona to submit valuations to the Commission before April 15. A special order has been sent to the Pacific Gas and Electric Company, which furnishes illumination for Phoenix and which secures most of its electrical supply through a contract made with the Reclamation Service.

GETS RICH IN PRISON.

Convicted Forger Cleans Up Eleven Thousand by Swindle in Cell.

[BY DIRECT WIRE TO THE TIMES.]

SEATTLE, April 4.—[Exclusive Dispatch.] D. A. Hatfield, convicted forger, awaiting transportation from the King County Jail to the penitentiary in Walla Walla to serve from two to ten years for attempted jailbreaking, cleaned up $11,000 from one man during the last year and while he was an inmate of the county prison, according to F. B. Cunningham, cashier of a bank in Hanford, Cal. Cunningham told Prosecuting Attorney John F. Murphy today he had been swindled out of that amount by forged deeds during the past twelve months, while Hatfield was supposed to be in a cell and under strictest surveillance. Cunningham left Seattle for his home this morning, but will return to Seattle in two weeks.

CAPLES AND WIFE UNITED.

Marital Differences of El Paso Man and Former Los Angeles Woman Are Happily Adjusted.

[BY DIRECT WIRE TO THE TIMES.]

EL PASO (Tex.) April 4.—[Exclusive Dispatch.] Suit for divorce, an attempted escape from the jurisdiction of the Texas courts, and the reconciliation in the home of his mother were the rapid-fire scenes in the romance of Joe Caples, which started in Los Angeles, when the son of El Paso's only millionaire, Richard Caples, and a young Los Angeles girl were married. Joe Caples had asked for an injunction to prevent his wife, who was suing for a divorce, from leaving the State by crossing the New Mexico line. While the officers were searching for Mrs. Caples and little Joe, Jr., she and her husband met at the home of Mrs. Richard Caples, and the domestic troubles were patched up, and they decided to live together again. Joe Caples is 21 years of age, and his wife is 19, the baby is seven months.

STOCKTON PAIR DIVORCED.

Society Woman of Town Obtains Decree After Living With Husband Nearly Twenty Years.

[BY DIRECT WIRE TO THE TIMES.]

STOCKTON, April 4.—[Exclusive Dispatch.] Mrs. Carrie May Moreing, prominent in the social life of this city for more than fifteen years, has been awarded a decree of divorce from Lewis Moreing, a wealthy contractor. The divorce was granted on the grounds of desertion, the plaintiff testifying that the defendant left her more than a year ago. The Moreings were married here in October 7, 1891, and lived happily together for nearly twenty years. As a result of property settlement made out of court, the wife comes into possession of the family residence on Vine street, and the husband of a large ranch. Moreing filed an answer denying the charges, but allowed the case to go by default.

HANGING IS PUT OVER.

Foreigner Convicted of Murdering Two San Francisco Policemen Given Stay by Judge Lawlor.

[BY A. P. DAY WIRE TO THE TIMES.]

SAN FRANCISCO, April 4.—Paul Prandoegoes, convicted of the murder of two San Francisco policemen, might have been hanged at San Quentin tomorrow, although he had an appeal pending in the Supreme Court, had not Judge William P. Lawlor, learning of the situation, voluntarily sent Warden Hoyle the writ of probable cause necessary to stay the execution. Warden Hoyle had begun preparations for the hanging when he received the writ early today.

WILD SET UP INSANITY.

HOMICIDE TRIAL BEGINS.

[BY A. P. DAY WIRE TO THE TIMES.]

STOCKTON, April 4.—Temporary insanity will be the defense of Harry Ashland, the Avena farmer, who on December 31 last shot and killed John Gofield, a government squirrel inspector, in this city, so his attorney announced this morning in court. The trial will last probably two weeks, the securing of a jury requiring at least four days. Sensational testimony will be adduced by both sides. The homicide followed an alleged confession by Mrs. Ashland. She is alleged to have made the confession in a letter to her husband, who was in San Francisco at the time trying to earn sufficient money to pay off a mortgage on his ranch. Immediately he came to Stockton, went to the residence of Gofield, and shot him to death on his front porch. There is widespread interest in the case.

Many sufferers from rheumatism have been surprised and delighted with the prompt relief afforded by applying Chamberlain's Liniment. Not one case of rheumatism in ten requires any internal treatment whatever. This liniment is for sale by all dealers.—[Adv.

Spring in Yosemite Valley.

Most of the trails and the road to the Big Trees are open, the air is clear and bracing, and the whole valley invites you to come. Leave Los Angeles 9:40 p.m. daily. Standard sleepers; dining car service. The easy way—SOUTHERN PACIFIC.

Bring Your Friends to California.

From March 1 to April 15, Colonist tickets will be on sale from many points in the East at greatly reduced fares. Deposit money with our agents and we will furnish tickets and arrange for their trip. Southern Pacific.

THE sweetest souvenir of California presented by the booksellers this season is "The Silver Trumpets," Robert J. Burdette's new volume of Easter poems. Fowler Bros., Parker's, Cunningham, Curtis & Welch.

Pallid.

GIRL TIRES OF HER AFFINITY.

Floretta Whaley Leaves Unfrocked Clergyman.

Returns to Long Island Home With Two Children.

Unhappy Ending of Her Sensational Elopment.

[BY DIRECT WIRE TO THE TIMES.]

SAN FRANCISCO, April 4.—[Exclusive Dispatch.] Floretta Whaley has tired of life as the affinity of the Rev. Jere Knode Cooke, a former clergyman with whom she fled to this city from Hempstead, Long Island, six years ago. After enduring the life of affinity to the unfrocked preacher on a small ranch near San Rafael she has returned to her grandmother at Hempstead with the two children of whom the clergyman is the father. The man who deserted his wife and four children for the sake of his 16-year-old parishioner has not returned to his family. Instead he has gone to New York in the hope of finding complete oblivion there.

The elopement of Floretta Whaley and the rector of St. George's Church at Hempstead caused a country-wide sensation at the time. The indignant parishioners of the rector aided his deserted wife in the hunt for the fugitives, and they were finally discovered living in dire poverty in a furnished room in Green street, San Francisco. Cooke had taken another name, and was earning a meager existence doing odd jobs as a house painter.

Although he pleaded that his love for the girl with whom he eloped was a sacred thing, he had no hesitacy in publising the story in all its details for a price.

The woman whom he had deserted refused to get a divorce from the clergyman, who sought it in order to enable him to marry Floretta Whaley and legitimize their two children.

Despite the pleadings of her grandmother and friends, Florence Whaley absolutely refused to leave the man to whom she had given her all, and continued living with him here in obscurity until recently, when they separated and both left for the East.

Floretta Whaley soon will inherit $25,000 from her father's estate, it is said, and her return to her former home is supposed to be for the purpose of receiving the money.

Whether she will renew her relations with the unfrocked clergyman she has refused to say.

GOVERNMENT WILL DEFEND.

Federal Authorities to Provide Counsel for "Indian Mike" and Son at Their Murder Trial.

[BY DIRECT WIRE TO THE TIMES.]

REDDING, April 4.—[Exclusive Dispatch.] Shasta county is booked to have another murder trial, a double one. Mike Harum, known as "Indian Mike," and his deaf and dumb son, Wilson Marum, a mere boy, were bound over today to the Superior Court for killing Deputy Constable William Blake at Fall River Mills on November 24. Bail was denied.

Mike Harum shot at Roderick McArthur and when Blake and Constable Lansing attempted to arrest him he and his son shot both officers. Blake mortally. They were captured two months later in Lovelock, Nev. United States District Attorney Devlin has sent word that the Federal government will provide counsel for the defense of "Indian Mike" and son when their trial comes up in the Superior Court. Deputy District Attorney Thomas Selvidge will represent Uncle Sam and see that the Indians are properly defended.

STUDY DISEASE CARRIERS.

REPORT ON TYPHOID CASE.

[BY A. P. DAY WIRE TO THE TIMES.]

SAN FRANCISCO, April 4.—The fire report from investigations ordered by the State Board of Health upon the matter of disease carriers was received today by Dr. W. F. Snow, secretary of the board, from Dr. W. A. Sawyer of San Francisco, disclosing that a sailor, H. Olsen, had been proven to be a typhoid fever carrier and was directly responsible for twenty-six cases of typhoid fever on three coast line steamships, and three cases where death resulted from the disease. The investigation will be extended, it is announced, to determine to what extents the steamships and railroads distribute diseases.

SPROULE IS A WITNESS.

APPEARS IN SAN FRANCISCO.

[BY A. P. NIGHT WIRE TO THE TIMES.]

SAN FRANCISCO, April 4.—William P. Sproule, president of the Southern Pacific Railroad Company, and W. R. Scott, assistant general manager, were summoned in Police Court here today as witnesses in the case of F. Meigs and A. B. Dodd, promoters of the Fresno and Eastern Railway, who were charged by John Richards with having obtained money under false pretenses in the sale of stock in their corporation. The railroad officials were called to testify concerning Richards's allegation that Meigs and Dodd had told him they contracted with the Southern Pacific Railway Company for rails for their road in return for $500,000 worth of Fresno and Eastern Railway bonds. Both officials said they knew nothing of the existence of the supposed contract.

SLOPE BRIEFS.

Engine Crew Killed.

ROSEBURG (Or.) April 4.—[By A. P. Night Wire.] Engineer M. M. Bartlett and Fireman Aderton were killed today on the Southern Pacific railroad at Rice Hill, twenty miles north of here, when a "helper" engine attached to a freight train blew up. Engine, tender and several loaded freight cars were demolished.

Wireless for Alaska.

VALLEJO (Cal.) April 4.—[By A. P. Night Wire.] The collier Nero has received orders to proceed to the Mare Island navy yard from San Diego the latter part of this month, to be fitted out for a voyage to Alaska with the Mare Island civilian radio crew, which will spend four months in installing radio stations. Lieut. Edwin H. Dodd will be in charge of the work.

Established 1869
Oldest Jewelry House in Southern California

S. NORDLINGER & SONS

631-633 So. Broadway
Opposite the Orpheum

WE DESIGN and make to your special order many Articles of Jewelry. Experts are at your service here, to follow your own ideas, or to suggest special designs. In such pieces as scarf Pins, Pendants—and particularly, articles for wear with special costumes, we can give you original ideas. Cost estimates will be gladly given.

Clever ideas for Chatelaine pieces.

Caress of Judas.

REDS COMPELLED TO KISS FLAG BY ANGRY CITIZENS.

[BY A. P. NIGHT WIRE TO THE TIMES.]

SAN DIEGO, April 4.—Nearly one hundred Industrial Workers of the World, almost all of whom admitted that they were anarchists, knelt on the ground and kissed the folds of an American flag at early dawn today near San Onofre, a small settlement, a short distance this side of the Orange county boundary line.

The ceremony, which was most unwillingly performed, was witnessed by forty-five deputy constables and a large body of armed citizens of San Diego. The men who were thus forced to show respect to the national emblem composed the party that left Santa Ana on a freight train the night before and whose coming was awaited by the deputies and armed citizens, who had gone out in automobiles to meet them and drive them back. The Industrial Workers were stopped at San Onofre and detained there until this morning.

After the flag-kissing the Industrial Workers were divided into squads of five and placed in command of details of deputies. Then the march to the line was started and the procession moved to the tune of "The Star Spangled Banner," in which the Industrial Workers were compelled to make at least a show of joining. At the Orange county line the men, who had come from Santa Ana, were given a parting admonition to keep out of San Diego county. They started north on the railway track.

Many Want Positions.

SACRAMENTO, April 4.—[By A. P. Night Wire.] Forty-eight applicants for two positions as accountants in the offices of the State Board of Control will be examined tomorrow and Saturday at the San Francisco State Normal School under the direction of C. L. Avery, superintendent of accounts in the State control board offices. Among the applicants are two women. The salaries of the positions to be filled are $2700 each.

Doubled Up With Pain.

OAKLAND, April 4.—[By A. P. Day Wire.] Carl Mackson, foreman of a grading gang at work in Moraga Valley, maintained a posture on his hands and knees for two days, unable to eat, sleep, stand or lie down. He was found crawling along the roadway, and taken to the Receiving Hospital. He was suffering from acute gastro-peritonitis and died this morning. Little was learned of his antecedents except that his home was in Auburn.

Shngle Factory Burns.

TACOMA (Wash.) April 4.—[By A. P. Night Wire.] The sawmill and shingle factory of the Skewis Lumber Company at Ohop, thirty-nine miles south of Tacoma, was burned yesterday. The plant was owned by F. H. and B. O. Skewis of Tacoma. Loss, $40,000.

Mode of Death Attacked.

SAN FRANCISCO, April 4.—[By A. P. Day Wire.] Whether a pallbearer who was fatally crushed beneath the coffin at a funeral service died accidentally within the meaning of the terms of an insurance policy is the question to be solved by the Superior Court here in a suit filed today. The suit was brought by Mrs. May Rose Rock, widow of Joseph F. Rock, who died shortly after he had been crushed beneath the falling coffin of his friend, James Murphy, June 30 last.

Missouri Site Chosen.

SAN FRANCISCO, April 4.—[By A. P. Day Wire.] The site for the Missouri building at the Panama-Pacific Exposition was selected today. The setting aside of the plot was marked by ceremonies in which J. E. Black represented the Missouri expesition commissioners. Mayor James Rolph, Jr., and other public officials of San Francisco participated.

Wireless Layout Stolen.

SAN JOSE, April 4.—[By A. P. Day Wire.] Some person last night entered the basement of the College of the Pacific and stole the wireless apparatus used there for experimental purposes. It would be worth about $25 to the burglar, but the loss to the college is serious.

QUARANTINE OF SEEDS.

WASHINGTON, April 4.—[Exclusive Dispatch.] The California State Board of Horticulture having asked Senator Perkins if there is any way to quarantine seeds and plants sent through the mails, Mr. Perkins has taken the matter up with the Postmaster-General to ascertain what, if anything, can be done to protect the industry of the State from pests alleged to be imported in that way.

ORANGE.

ORANGE, April 4.—At the annual meeting of the Orange County Medical Association last night, Dr. Ida Parker was elected president, Dr. Johnson of Anaheim vice-president and Dr. Burlew of Santa Ana secretary.

Sulphurro and it's Cures

AN intensely interesting special feature article by F. W. Strang describing SULPHURRO, C. M. Stewart's wonderful new discovery in medicine. Mr. Strang will relate the story of Mrs. F. J. Mueller whose sight was restored and crippled limbs made straight through the use of this remarkable remedy.

Next Sundays Times
Don't Fail To Read It

"The Kayser Glove"
Headquarters Established at the Broadway

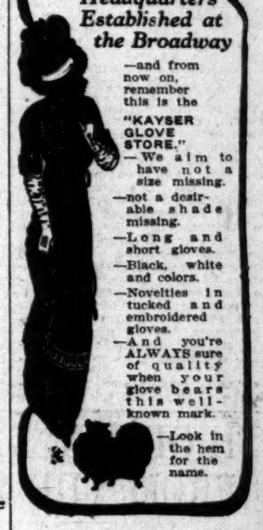

—and from now on, remember this is the "KAYSER GLOVE STORE."
—We aim to have not a size missing.
—not a desirable shade missing.
—Long and short gloves.
—Black, white and colors.
—Novelties in tucked and embroidered gloves.
—And you're ALWAYS sure of quality when your glove bears this well-known mark.
—Look in the hem for the name.

Get That Corset Today

—and such a gathering of the best-known makes as you'll find here.
—You're safe in selecting at random from such names as follow:

—NEMO, BON TON, ROYAL WORCESTER, AMERICAN LADY — and your own particular model in any of them.

You've Still Time to Have Your Easter Corset Fitted

American Lady Corset No. 268

—A model that we want to draw your attention to today.
—Medium figures will appreciate the long, sweeping lines.
—Low bust, long hip, cutaway front, six hose supporters.
—Boned with "Rustno"—an assurance of "no rust."
—Extra quality coutil, with lace-trimmed top.
—A model that will give satisfaction from the moment you don it.
—$2.50.
—May we show it to you today?

ARTHUR LETTS
Broadway Dep't Store
HOME 10571. BDWY 4944. BROADWAY COR. 4TH. L.A.

Finest English Worsteds Gordan Tailored —$50

If you want real clothes distinction—in fabric and in tailoring—come in and let me create a suit for you from one of my fine English worsteds.

They are extremely attractive—among the season's most distinguished fabrics.

I am showing them in the beautiful mixed browns and other popular 1912 colorings—both unfinished and smooth faced.

Values that will forcibly appeal to your judgment at $50.00.

D. Gordan
Draper and Tailor
300 Union Oil Building
7th and Spring Sts.

A Popular Train
FOR
Eastern Trips
IS THE
Los Angeles Limited
Three Days to Chicago

Runs solid every day through Salt Lake City and Omaha. Also has a through sleeper to St. Paul.

Salt Lake Route
Union Pacific and C. & N. W.

Tickets and information at 601 South Spring St., Los Angeles; 86 East Colorado St., Pasadena; 149 Pier Ave., Ocean Park, and elsewhere.

Washington.

WOULD GREATLY CURTAIL COST.

President Sends in Message Treating Efficiency.

He Favors an Extension of Classified Service.

Approves Recommendations of Special Commission.

[BY A. P. NIGHT WIRE TO THE TIMES.]

WASHINGTON, April 4.—President Taft submitted to Congress today a message in which he made strong recommendations bearing upon greater efficiency and economy in the methods used in transacting the public business of the various executive departments and other governmental establishments.

The message in part, follows:

"On the seventeenth of January, last, I sent a message to the Congress describing the work of the commission appointed by me under authority of the acts of June 20, 1910 and March 3, 1911, granting appropriations to enable me to inquire into the methods of transacting the public business of the various executive departments, and other governmental establishments, and to make a report as to improved efficiency and greater economy to be obtained in the expenditure of money for the maintenance of the government."

The message stated that the President had received the recommendations of the heads of the departments on reports of the commission and the President adds:

"I transmit this message for the purpose of expressing my approval of the changes recommended by the commission and laying before Congress the reports prepared by the commission.

"I have several times called attention to the advantages to be derived from placing in the classified service the local officers under the Departments of the Treasury of the postoffice, of Justice, of the Interior and of Commerce, and Labor. In my message submitted to the Congress on January 17, I referred to the loss occasioned to the government because of the fact that in many cases two persons are paid for doing the work that easily could be done by one."

The President, in his message, stated that the loss on this account had been shown by an inquiry to amount to $10,000,000 annually.

CHANCE FOR ECONOMY.

"For example, he added, "it appears that a very substantial economy would result from putting experienced and trained officers in charge of the first, and second-class postoffices instead of selecting the postmasters in accordance with the present practice. As the annual operating expenses of the first and second-class offices aggregate the enormous sum of more than $80,000,000, undoubtedly if the postmasters of these offices were embraced in the classified service, the annual saving would eventually represent many millions of dollars. The saving in salaries alone, not taking into account any saving due to increased efficiency of operation, would amount to about $4,500,000. In the case of postmasters at offices of the third-class, a large annual saving could be made."

The message stated that nearly $62,000 could be saved annually by placing the pensions agent in the classified service.

"Greater economy and efficiency would result from the abolition of the pension agencies," the message added, "and from the adoption of a plan in accordance with which pensions would be paid by the pension office in Washington."

WOULD ABOLISH OFFICE.

The message stated that the field service of the greater land office, "could be more efficiently and economically operated if it were provided by law that the office of receiver of district land offices be abolished and the duties transferred to the register, assisted by a bonded clerk, and the register placed in the classified service." It has been estimated that the adoption of this plan would cause an annual saving of $200,000, according to the message.

A direct saving in salaries and an indirect economy through increased efficiency would follow the transfer of the internal revenue and customs officers, now political appointees, to the classified service, the President said in the message.

"In the other field services, the saving which would result from the classification of the local officers under the departments is not as marked or probably capable of as exact estimation, as in those mentioned, but there is no doubt that substantial savings would follow.

"It is not to be doubted that where no saving would result the classification of the local officers would increase the efficiency of the service. It would be desirable also to place all marshals, deputy marshals and assistant attorneys in the classified service, although but little direct economy would result. Supervising inspectors in the steamboat inspection service and the members of the field service in the Bureau of Fisheries should be placed in the classified service.

RECOMMENDS REPORT.

"The report on methods of appointment submitted to me by the commission, which covers fully the subject of appointments by the President, by and with the advice and consent of the Senate, and recommends that various local officers, such as postmaster, collectors of internal revenue, etc., and heads of bureaus in the department service, be included in the classified service, is transmitted herewith. The report and recommendations are approved by me.

"In the interest of an efficient and economical administration of the vast business of the government, I urge the necessity for the inauguration of this important reform, and recommend that the necessary amendments be made to the laws governing appointments, such amendments to take effect not later than July 1, 1913, so that there may be secured to the people the benefits to be derived from a conduct of their officers, selected on the merit basis and devoting their time and talents solely to the duties of their office."

The President expressed his concurrence in the commission's recommendations that the maintenance and operation of live-saving stations in the country may be one of the duties of the bureau of lighthouses of the Department of Commerce and Labor. The commission estimates that a direct economy will be secured of at least $100,000 annually, and that the saving will greatly exceed that sum after the first year.

The message stated that the commission after a detailed examination concluded that the duties now being performed by the revenue cutter service could be performed with equal efficiency and great economy by other services, and adds:

SERVICE IS UNNECESSARY.

"The commission accordingly recommends that the service be abolished as a distinct organization; that its equipment be distributed among other services requiring the use of marine crafts; and that provision be made for the performance of the work now being done by it by such other services."

The President stated that he was in full accord with the commission's recommendations regarding this service, and recommended "that the necessary action be enacted to put them into effect. In thus recommending that the revenue cutter service be abolished, I desire to make it plain that such action does not carry with it the discontinuance of the rendering of any valuable and proper service now being rendered by that organization. On the contrary, I am persuaded that all such services will continue to be performed under the system recommended by me with equal or greater efficiency.

"The report upon the organization and methods of work of the accounting offices of the Treasury recommends that the offices of the six auditors be consolidated under one auditor, and that the auditors of customs accounts, located at the principals ports, and known as naval officers, be made assistants to the auditors."

This, the message stated, would increase the efficiency of the Treasury audit and save at least $200,000 annually.

TO DISCONTINUE MILEAGE.

Referring to "travel expenditures" of government officers and employees, the commission reported, according to the message, that all allowances in the form of mileage should be discontinued, and that the actual cost of transportation be paid; that in lieu of payment of actual cost of other expenses, commonly known as subsistence, which would include lodging, a scale of per diem allowances be established by the President for the several classes of officers and employees. The President, in his message approved the commission's report.

Continuing, the message stated that "attention is called to the report of the commission transmitted to Congress with my message of February 5 on the centralization of distribution of government publications. By adopting this recommendation, it is conservatively estimated that $242,000 can be saved."

In the conclusion, the President, referring to all the reports and recommendations in his message said:

"Again I urge upon Congress the desirability of providing whatever funds can be used effectively to carry forward with all possible vigor the work now well begun. The $200,000 required for prosecution of the inquiry during the ensuing year, and the $50,000 estimated for the publication of the results, are inconsiderable in comparison with the economies which can be realized."

PITH OF THE DAY'S NEWS FROM THE MIDDLE WEST.

CHICAGO, April 4.—[Exclusive Dispatch.] The warmest day of the year was experienced by Chicago today. The maximum temperature of the year was 73 and the minimum 42 deg. Middle West temperatures:

	Max.	Min.
Alpena	52	28
Bismarck	76	34
Cairo	70	50
Cheyenne	62	38
Cincinnati	68	36
Cleveland	58	32
Concordia	74	52
Davenport	70	44
Des Moines	70	50
Detroit	58	34
Devil's Lake	76	42
Dodge City	76	46
Dubuque	72	42
Duluth	64	30
Escanaba	40	32
Grand Rapids	68	36
Green Bay	64	38
Huron	82	38
Helena	56	38
Indianapolis	72	38
Kansas City	70	54
Marquette	64	34
Memphis	72	58
Milwaukee	70	42
Omaha	74	54
St. Louis	74	48
St. Paul	70	40
Sault Ste. Marie	46	28
Springfield, Ill.	74	42
Springfield, Mo.	70	50
Wichita	66	50

THREE KILLED IN WRECK.

[BY A. P. NIGHT WIRE TO THE TIMES.]

CHICAGO, April 4.—Three persons, including two women and a one-year-old child, were killed and eighteen persons injured today when a Chicago and Alton train crashed into a street car filled with passengers at South Kedzie and West Thirty-seventh street. The women killed were Mrs. J. E. Brown, whose child was killed, and her sister, Miss Katherine O'Brien, aged 18.

WOODMEN IN A NEAR RIOT.

[BY A. P. NIGHT WIRE TO THE TIMES.]

ELGIN (Ill.) April 4.—A meeting at which national officers of the Modern Woodmen were to explain the increased rates of the order was disbanded last night, when police were called to suppress a near-riot, in which it is said insurgents and regulars took part. A State convention of insurgent woodmen is to be held in Elgin April 18-19. In Springfield last night insurgent Modern Woodmen adopted a resolution at a meeting of the executive committee appointed to conduct the fight against the increase in the insurance rates, to the effect that no candidate for State or national office shall receive the support of Modern Woodmen, unless he pledge himself to support legislation forbidding any increase in fraternal insurance rates without a referendum vote by the entire membership of the organization. Woodmen of the entire State will be asked at the State convention to take similar action, and the Republican and Democratic State conventions will be asked to include a plank on fraternal insurance legislation in their platform.

POLICE OFFICERS IN SKIRTS.

[BY A. P. NIGHT WIRE TO THE TIMES.]

CHICAGO, April 4.—Policewomen in "plain clothes" and in uniform were suggested as a means of lessening crime in large cities by Louise DeKeoven Bowen, president of the Juvenile Protective Association, in an address delivered today to members of the Children's Day Association. She expressed the opinion that with women members of the police department, the number of wayward girls would be lessened and the attitude of incorrigible boys toward municipal authority would be changed.

MANNED BY WOMEN.

[BY A. P. NIGHT WIRE TO THE TIMES.]

CHICAGO, April 4.—Chicago's polls will be "manned" by woman suffragists at the State primary election next Tuesday. There will be a woman watcher at each of the 1400 polling places.

This was made possible today when County Judge Owens directed the election commissioners to allow women to watch the count of the vote on the suffrage proposition April 9.

CIVIL SERVICE LAW STANDS.

[BY A. P. NIGHT WIRE TO THE TIMES.]

SPRINGFIELD (Ill.) April 4.—The Illinois Supreme Court denied the motion today for a re-hearing of the case involving the constitutionality of the State Civil Service law passed by the Forty-seventh General Assembly, which it decided last December in favor of the defenders of the statute. The plaintiffs, clerks in the office of the Secretary of State, sought to compel State Auditor McCullough to issue their salary warrants without the warrants being approved by the Civil Service Commission.

THE WISDOM OF WOMEN.

[BY A. P. DAY WIRE TO THE TIMES.]

INDIANAPOLIS, April 4.—"Where women have obtained the right to vote they have exercised their privilege with as much wisdom and with as sincere a desire to advance the general good as men have manifested," said Charles W. Fairbanks, former vice-president, in an address before the State convention of the Women's Franchise League of Indiana yesterday. "Look at the States in the West which were the first to open the ballot box upon equal terms to the two halves of the community, and you will be convinced that our liberties have not thereby been imperiled, but that they have been strengthened because of the broader base on which they rest."

THE LOST CHORD.

[BY A. P. DAY WIRE TO THE TIMES.]

NASHVILLE (Tenn.) April 4.—The people of western and middle Tennessee paid their final tribute today to the memory of "Fiddling Bob"—Senator Robert Love Taylor. Through the hall of the house in the State capital thousands of persons walked past the body of the Senator, who succumbed in Washington Sunday. Nashville today suspended all business. Tomorrow funeral services and burial will take place in Knoxville.

THE TEMPERANCE VOTE.

[BY A. P. DAY WIRE TO THE TIMES.]

CHICAGO, April 4.—Conferences will be in the homes of 15,000 churchmen here on Saturday night by members of the Anti-saloon League to consider the fitness of candidates for office. Legislative candidates favorable to Anti-Saloon legislation will be brought forward at the meetings. The league is mailing letters outlining the plan of action for temperance voters to follow. Each man is to be given a list of ten names of voters on Saturday night. They will be expected to interview these voters in behalf of the candidates supported by the league.

THE PROMOTER OF HAPPINESS.

[BY A. P. DAY WIRE TO THE TIMES.]

CHICAGO, April 4.—The Rev. Herman Lindskov of the St. Anagarius Swedish Episcopal Church who on Easter Sunday will celebrate the fiftieth anniversary of his pastorate, claims a record in the number of couples married where the matches have proved happy. Out of 4607 marriages at which he officiated, only two couples, he says, have been divorced. St. Anagarius' Church is generally known as the "Jenny Lind" church because of a large donation made to it by the famous Swedish singer while on an American tour.

PROMISING GIRL STUDENTS.

[BY A. P. DAY WIRE TO THE TIMES.]

CHICAGO, April 4.—Girl students of the University of Chicago promised last night to reach every voter in the seventh ward before next Tuesday's primaries in the interest of equal suffrage. The pledge was made to members of the Woman's City Club. Many of the girl students have made known their willingness to aid in the cause, and they are given a chance to aid wherever possible. Suffragists expressed the opinion last night that their campaign would have more weight with the men if they would abandon automobiles.

BRIDE OF A FUGITIVE.

[BY A. P. DAY WIRE TO THE TIMES.]

CINCINNATI (O.) April 4.—James Foley, alias James O'Neil, an iron worker, was arrested here yesterday as a fugitive from justice, for forfeiting a $5000 bond in Des Moines, Ia., in an assault-to-kill charge. Foley, after fleeing the State, came to Cincinnati. He got work, married a Miss Langless and settled here. His wife was in ignorance of her husband's trouble until his arrest today. Detective Foster, who apprehended the man said he was to be questioned about some alleged dynamiting in the west.

PLOT TO WRECK BRIDGE.

[BY A. P. DAY WIRE TO THE TIMES.]

JOPLIN (Mo.) April 4.—Unsuccessful attempts were made yesterday to wreck a bridge and blow up an interurban car of the Southwest Missouri Railroad company at Midway, a small station near here. Two explosions of blasting powder placed between connecting girders were touched off but no damage resulted. Three hours later, after cars conveying more than thirty persons had passed over the spot, mine explosives were discovered a short distance from the bridge. A piece of fuse protruding through the ballast attracted attention of a man waiting for a car. Seven sticks of dynamite were found on either side of the tracks, buried in the gravel beneath the rails. Long pieces of fuse were attached to the explosives, primed and ready for exploding. Matches were placed on the rails, apparently for igniting the fuse when struck by car wheels. Two twenty-five-pound kegs of blasting powder were used in attempting to destroy the railroad bridge. Officials of the railway company can not explain the motive behind the attempts.

NO ACTION EXPECTED.

Federal Prosecutor Says No Plan Has Been Outlined for Further Steps Against Meat Packers.

[BY A. P. NIGHT WIRE TO THE TIMES.]

CHICAGO, April 4.—"No definite plan was outlined for the future attitude of the government toward the packers during my talk with Attorney General Wickersham," said United States District Attorney Wilkerson, who returned from Washington today.

"The subject was discussed however."

It is not believed the government will take any further action against the beef men in the near future.

Repudiated.

MAGDALENA BAY STORY DECRIED.

CHAIRMAN SULZER SAYS IT HAS NO BASIS OF FACT.

Washington Refuses to Take Seriously the Report, but Is Interested in Knowing What Result Would Be Were It Correct—Lodge Resolution Has Purpose.

[BY DIRECT WIRE TO THE TIMES.]

WASHINGTON (D. C.) April 4.—[Exclusive Dispatch.] While Washington is not disposed to take very seriously the report that Japan has acquired valuable territory adjacent to Magdalena Bay, it is interested in the report, and there is considerable speculation as to what this government would do if it should find that the report is true. Representative Sulzer, chairman of the Foreign Affairs Committee, after seeing President Taft this morning, gave out the following statement:

"The story that Japan, or any syndicate acting for Japan, has acquired rights, directly or indirectly, at Magdalena Bay, or elsewhere in Mexico, has no foundation in fact. I speak advisedly about the matter and know whereof I speak. The proposition is ridiculous. In view of our well-settled policy the assertion that Japan has acquired a base on the Pacific Coast of Mexico refutes itself, and is too absurd for serious contradiction by Mexico or Japan.

"The Lodge resolution is that merest buncombe. Its purpose is well understood by those on the inside. However, it will do no harm, and when the answer is officially filed the atmosphere will be cleared of clouds and we will hear no more of Mexico ceding Japan a naval base on the Pacific."

At the same time Sulzer is also quoted today as favoring a strong naval programme, declaring that he will vote for the insertion of an item for one or two battleships if the Senate amends the House naval appropriation bill in that manner.

The Lodge resolution calling on the President to send to the Senate information obtained by the State Department in its investigation of the report that the Japanese government was seeking from Mexico a naval base at Magdalena Bay, now is said to have been a part of an administration plan to smash the constantly recurring bugaboo of Japanese invasion or colonization of North America.

Acting Secretary of State Huntington Wilson and Representative Sulzer were together at a long conference with President Taft today. It was evident a thorough understanding exists between the President and the State Department and members of the House and Senate Foreign Affairs committees as to methods to be employed in setting at rest reports that Japan entertained intentions hostile to the attitude of this country. It was said at the State Department that the Lodge resolution probably will go to the Senate tomorrow, and will tend to completely discredit the reports of any designs on the part of the Japanese government on Mexican territory.

ACCUSED, ENTERTAINS JURY.

Lewis, on Trial in St. Louis, Says He Was Surprised When Seven of His Peers Called.

[BY A. P. NIGHT WIRE TO THE TIMES.]

ST. LOUIS, April 4.—It became known in the United States District Court today that seven of the twelve jurors who are trying E. G. Lewis on a charge of using the mails to defraud, inspected University City last Saturday, where Lewis showed them the points of interest.

Lewis admitted he had entertained the jurors, but said it was not by prearrangement. He said he was surprised when he met them.

Dist. Atty. Houts said he saw no grounds for complaint about the matter and Judge Amidon said he could give no attention to the matter unless it should be brought officially before him.

ASK your bookseller for the very latest and most striking Easter novelty in stores. He will show you "The Silver Trumpets," the new book of poems by Robert J. Burdette. Strictly a California souvenir. On sale at Cunningham, Curtis & Welch's, Fowler Bros., and Parker's.

CASCARETS SURELY STRAIGHTEN YOU OUT

No Headache, Biliousness, Upset Stomach, Lazy Liver or Constipated Bowels by Morning.

Are you keeping your bowels, liver and stomach clean, pure and fresh with Cascarets, or merely forcing a passageway through these alimentary or drainage organs every few days with Salts, Cathartic Pills, Castor Oil or Purgative Waters.

Stop having a bowel wash-day. Let Cascarets thoroughly cleanse and regulate the stomach, remove the undigested, sour and fermenting food and foul gases, take the excess bile from the liver and carry out of the system all the decomposed waste matter and poisons in the intestines and bowels.

A Cascaret tonight will make you feel great by morning. They work while you sleep — never gripe, sicken or cause any inconvenience, and cost only 10 cents a box from your druggist. Millions of men and women take a Cascaret now and then and never have Headache, Biliousness, coated tongue, Indigestion, Sour Stomach or Constipated Bowels. Cascarets belong in every household. Children just love to take them.

RECEIVERS FOR GOLD MINES.

Alaska-Ebner Company of New York Joins in the Application That They Be Appointed.

[BY A. P. NIGHT WIRE TO THE TIMES.]

NEW YORK, April 4.—Frank Sullivan Smith, and A. W. Middleton were appointed today by the Federal District Court receivers of the Alaska-Ebner Gold Mines Company of this city, in a suit brought by Waldemar T. Hammer of Branford, Conn.

The liabilities are listed at $3,577,000 and the assets at approximately $122,000 although the total value is not stated.

The complaint states that the company owns the "Ne Plus Ultra" and other property at Madera, Cal., a controlling interest in the Bristol Consolidated Mines and Smelting Company of Pioche, Nev., and stock of the par value of $1,000,000 in the Ebner Gold Mining Company of Juneau, Alaska.

The corporation, in its answer, admits the allegations made in the complaint and joins in the request that receivers be appointed.

Spring in Yosemite Valley.

Most of the trails and the road to the Big Trees are open, the air is clear and bracing, and the whole valley invites you to come. Leave Los Angeles 9:00 p.m. daily. Standard sleepers, dining car service. The easy way—SOUTHERN PACIFIC.

Jahnke's Cafe

Last Week of the Fourteen Tyroleans

Who sail April 18th for Switzerland. WATCH FOR THE NEW ATTRACTION.

Easter Sunday

Jahnke's Restaurant

Cor. First and Spring.

BRIOCHE or French Coffee Cake At Christopher's

THE MT. LOWE TRIP

Excels any mountain scenic trip in America. Have you taken it? Five trains daily—at 8, 9, 10 a.m. and 1:30 & 4 p.m. Fare $2.50. Special Saturday — Sunday—Holiday rate, $2.00. Personally conducted Trolley Trips are something different and delightful. Three great trips—$1.00 each. Get a folder. Pacific Electric Railway.

THE TIMES FREE INFORMATION BUREAU

531-33 South Spring Street

ADVERTISING COPY AND SUBSCRIPTIONS RECEIVED.

THE TIMES FREE INFORMATION AND RESORT BUREAU is for the accommodation and benefit of persons seeking interesting routes of travel, desirable hotels and resorts, recreation and recuperation at the seashore or in the mountains.

Particulars are furnished by competent attendants and by correspondence to the general public regarding rates and attractions of railroad and steamship lines, hotels and resorts of pleasure and health resorts. Photographs, descriptive circulars and transportation literature are kept on hand for inspection and distribution. Times readers can obtain here in a few minutes without the delay incident to writing for it, all the information necessary for a safe and enjoyable journey or vacation. This service is absolutely free.

PERSONS CONTEMPLATING VISITING LOS ANGELES ARE PRIVILEGED TO HAVE THEIR MAIL ADDRESSED TO THIS BUREAU.

Resorts.

SPEND THE WEEK-END AND OVER EASTER AT BEAUTIFUL FIREPROOF HOTEL VIRGINIA LONG BEACH

Special Spring Rates Now in Effect

There's nothing quite as enjoyable as a few days spent at this beautiful resort during the spring months. The delicious, refreshing, warm sea breezes that practically come direct from Japan, give Long Beach the most perfect spring climate in the world. From the wide verandas and spacious grounds of this noted resort can be had an unequalled marine view. The little tots take great delight in playing in the white sand. Hotel Virginia maintains two cement-lined tennis courts and every outdoor recreation is enjoyed. The guests have full privileges at the Famous Virginia Country Club, its 9-hole Golf Links being one of the sportiest in the West. The new macadamized auto boulevard offers the autoist 20 miles of level road which is pronounced the finest boulevard in America. PHONE FOR SPECIAL RATES FOR YOUR WEEK-END OUTING to CARL STANLEY, Manager.

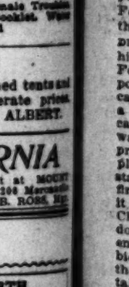

New Arlington Hotel

Santa Barbara

Absolutely Fireproof—Tourists' Headquarters—All Outside Rooms—Private Lavatories With All Rooms—Perpetual May Climate

E. P. DUNN, Lessee

Paso Robles Hot Springs

BATHE in the Luxurious Bath House.

GOLF on Links That are Ever Fascinating.

RECREATE Among the Delightful Surroundings of the "PASS OF THE OAKS"

HALF way between Los Angeles and San Francisco. Stop-over privilege on all railroad and Pullman tickets. Excursion rates always in force.

Write for our Illustrated and Descriptive Booklets.

HOTEL MOUNT WASHINGTON

At the terminus of the celebrated Mt. Washington Incline Railway, reached in 25 minutes by Garvanza car from the business center. Accessible to motorists by the finest scenic mountain driveway in the West. Pure, healthful mountain air. All the scenic grandeur of the Alps of Switzerland, yet within easy reach of the city and the beaches. Phone 21227. Write or phone for illustrated booklet—

"1000 FEET ABOVE THE SEA."

U. S. GRANT HOTEL, SAN DIEGO, CAL.

EUROPEAN PLAN.

ABSOLUTELY FIREPROOF AND OUR RATES ALWAYS THE SAME.

COMFORTABLY AND LUXURIOUSLY APPOINTED

To meet the demand of the fastidious or democratic visitor.

Tariff $1.50 per day and up, $2.00 per day and up with bath.

J. H. HOLMES, GENERAL MANAGER. ALONZO P. LEE, ASSISTANT MANAGER. Los Angeles Office, 206 Mercantile Place.

Phones: Bdwy. 1642; F4562. H. D. DIFFIN, Representative.

RADIUM SULPHUR SPRINGS—Melrose Ave. and Gower St. Los Angeles.

TAKE BATHS IN LIQUID SUNSHINE. NATURAL MINERAL WATER. IT SPARKLES AND FOAMS LIKE CHAMPAGNE. Drink the most radio-active natural curative mineral water. It purifies blood, keeps you young, revivifies, rejuvenates your whole body. HOT BATHS cure Rheumatism, Colds, Poor Circulation, Sciatica, Diabetes, Stomach, Liver, Kidneys, Bladder, Blood, Bright's, Nervous and Female Troubles. Makes skin velvety, stops hair falling out. Physician in charge. Send for Booklet. Water delivered. Melrose ave. cars on W. 7th st. direct to springs. Telephone 59491.

CATALINA.

Camp Albert open year round. Strictly modern, high-class furnished tents and cottages. Artistic surroundings, accommodation limited. Moderate prices. J. ALBERT.

MOUNT WILSON, CALIFORNIA

Nature's scenic masterpiece; 6000 ft. elevation. A week or month spent at MOUNT WILSON HOTEL is an assurance of rest and comfort. Los Angeles Office, 206 Mercantile Place; Phones Bdwy. 1642, F4563 or 55 Pasadena. H. D. DIFFIN, Rep., P. B. ROSS, Mgr.

Los Angeles Hotels and Apartments.

Canfield Hotel

BUSINESS MEN, ATTENTION! We have 100 rooms newly furnished with or without bath, single or en suite. Building new, elevator service, located within walking distance from your business. Call and look at these handsomely furnished rooms. 840 S. FLOWER ST. Phone Main 8293; Home F3415.

Fremont Hotel

Elegantly appointed high-class family hotel, two blocks from center of shopping district, one block from car lines. Pure air, no dust. Restful and quiet. Cuisine unsurpassed by any hotel. Attractive rates. R. A. VON FALKENBERG.

Golden Apartments

Brick building. Finest of all apartment hotels. Immense lobbies and public parlors; music rooms, roof garden. Extra large rooms, sleeping porches, steam heat, elevator, billiard room. Magnificently furnished throughout. Extensive park grounds, private garage. Choicest high-class location. 1130 West Seventh street. Phone 60549; Broadway 5054.

NEW HOTEL BROADWAY

BEST FOR THE PRICE.

205-215 North Broadway. Corner Court St.

Centrally Located. Phones—A5941; Main 1202

Pasadena Hotels.

Hotel Maryland & the Maryland Bungalows

ALWAYS OPEN

D. M. LINNARD Mgr., Pasadena

Superb Routes of Travel.

YELLOWSTONE PARK

Ticket Office, 120 West 6th St. H. O. WILSON, General Agent.

Low Rates

—NOW ON FROM THE EAST. GET OUR SPECIAL RATES EAST. CHOICE OF ROUTES.

C. A. THURSTON, G.A., C. & N.W.Ry. 605 SO. SPRING ST.

THROUGH NEW ORLEANS

and the HISTORIC OLD SOUTH, along the Mississippi River, through St. Louis and Memphis. Have your ticket read one way via the ILLINOIS CENTRAL. It costs no more. Make your sleeper reservations now.

C. HAYDOCK, Com'l. Agt., 116 West 6th st. Phones: F1616, M1616.

$7.00 FIRST CLASS San Francisco SECOND CLASS $5.00

Berth and meals included. Portland, $17-$16 Seattle, $21-$15. Unsurpassed accommodations. Sailing Tuesday, Thursday and Saturday. Main 1206. WEST COAST STEAMSHIP LINE, 528 South Spring Street.

City Restaurants.

Cafe Bristol

Nowhere can you get better viands, more dependable vintages. Entertainers. FOURTH AND SPRING STREETS.

NO EXTRA CHARGE FOR MEALS OR BERTH.

Steamship Governor or President, Sailing Thursday.

$8.35, first class. SAN $28.35, first class, SEATTLE OR $5.35, second class. FRANCISCO $15.35, second class. TACOMA.

Steamship Queen, Sailing Sunday.

$7.35, first class, $5.35, second class. San Francisco $25.35, first class. SEATTLE $22.35, first class. TACOMA OR $15.35, second class. VICTORIA.

THROUGH TICKETS EAST, via San Francisco, Victoria or Seattle to Salt Lake, Denver, Omaha, Spokane, St. Paul, Chicago, New York and all points in the United States, Canada and Alaska.

SAN DIEGO DAYLIGHT EXCURSIONS, every Wednesday and Saturday A.M.

$3.50 ROUND TRIP—$2.50 ONE WAY.

LARGEST SHIPS AND BEST SERVICE.

Ticket Office, 540 South Spring St. Phones: Home A3333; Main 45.

CHANGE OF SCHEDULE to CATALINA

EFFECTIVE APRIL 1ST
TRAINS LEAVE LOS ANGELES DAILY.....
Pacific Electric, 9:15 A.M.
Southern Pacific, 9:00 A.M.
Salt Lake Route, 8:45 A.M.

MAKING DIRECT CONNECTION AT SAN PEDRO WITH

S. S. CABRILLO

Returning, Steamer leaves Avalon 3:45 P.M. Daily.

BANNING CO., Agts., 104 Pacific Electric Bldg. Main 4492; F4570

Company reserves right to change steamers and time of sailing without notice.

All Rates Include Berth and Meals

$8.35 First Class San Francisco THE BIG 3 BEAR-BEAVER-ROSE CITY $5.35 Second Class San Francisco

Largest and newest modern Coast liners on the Pacific. Connecting at San Francisco, Astoria and Portland for all Bear points. Sailings: April 8, 13, 18, 23, 28; May 3, 8, 13, 18, 23, 28.

Pacific Mail S. S. Company

S. S. Manchuria, S. S. Mongolia, S. S. Korea, S. S. Siberia. For Honolulu, Japan, China, Manila and Around the World Tours.

PANAMA LINE — SEE THE CANAL — LOW EXCURSION RATES

Steamers sail: Aztec, April 12, freight only; Steamer Pennsylvania, April 8, for Panama and New York. Steamers from San Francisco for Mexico, Central America, Panama and New York, 3rd, 13th and 23rd of each month.

A. OTTINGER, Gen'l Agt. C. G. KRUEGER, Dist. Pass. Agt. 517 South Spring St.

Phones—Home A3751, Sunset Main 1904.

GREAT NORTHERN RAILWAY

BEST ROUTE FOR Washington-British Columbia-Montana and ALL POINTS EAST IT COSTS NO MORE

J. W. Phalon, T. F. & P. Agent, 606 So. Spring St. Tel. Broadway 1316. Home F1364.

His Excuse.

BLAMES HOUSER FOR HIS FLOP.

Governor Is Smoked Out by the La Follette Forces.

No Candidacy for Second Place "On My Part."

Houser Says Hiram Is Not Entirely Veracious.

Gov. Johnson has been smoked out. The persistency with which the La Follette forces have driven home their charge of treachery on the Roosevelt progressives and their constant assertion that Johnson joined the desertion because of the promise of a Vice-Presidential nomination, led the Governor to furnish the Associated Press at Sacramento last night with a long statement in which he seeks to justify himself and all progressives in their third-term campaign.

The statement was foreshadowed Wednesday when Heney returned from the Roosevelt camp and held a conference with the Governor and "Chet" Rowell of Fresno, the insurgent members of that famous family.

In his statement the Governor seeks to establish that Walter L. Houser, La Follette's campaign manager, had authorized some of the Wisconsin Senator's friends, particularly George L. Record of New Jersey and John D. Fackler of Ohio, to state that La Follette was "entirely out of the race" and that "Roosevelt was the only candidate" before a break was made. In support of his allegation the Governor published telegrams from both Record and Fackler, both of whom had been La Follette managers in their States up to the Roosevelt desertion.

In the statement, too, the Governor declares "there is no candidacy on my part for the Vice-Presidency."

Nowhere in his statement does the Governor say that he was released by La Follette or Houser, but he bases his changed course on the "advice" of the Pinchots, Heney and Senators Clapp and Works.

Thomas K. Kase, of Los Angeles, president of the La Follette League, when told of the Governor's statement last night, said: "The Governor has been a long time finding this excuse. I have corresponded with Senator Works and others in Congress about their changed attitude and not one of them gives the reasons the Governor now advances. Besides I happen to know, from Mr. Houser, that the relation of fact is not veracious. Houser assured me only yesterday, before leaving for Fresno to speak, that he had never, and La Follette had never, directly or indirectly, indicated that La Follette's candidacy was at an end. The opposite was the fact and this is a late day to try to establish responsibility of Houser. I am in possession of testimony that will refute this statement of the Governor, but I believe Houser will be well able to take care of the situation when he is informed of the new excuse."

THE GOVERNOR'S STATEMENT.

In his statement Gov. Johnson says, in part:

"I left California for the East January 23. In Chicago, I was met by Francis J. Heney, perhaps one of the closest and most intimate friends of Senator La Follette. Mr. Heney, with regret, in detail explained to me the political situation. He stated that La Follette was not favorably known throughout the East; that a misapprehension existed there in regard to his work and character, and that La Follette and all of his leading supporters had agreed at the time he became a candidate that he should make a vigorous and extended speaking campaign; that a personal campaign was absolutely essential to get the progressive principles before the people; that La Follette had agreed to start such a campaign as early as the first week of October and to continue it vigorously until the date of the Chicago convention; that instead of doing this La Follette had put in his entire time getting out an autobiography and that in consequence thereof his candidacy had lost its vitality.

"In New York I met in conference repeatedly the most prominent progressives of the nation, men like Gifford Pinchot, George L. Record of New Jersey, Amos Pinchot, Medill McCormick, Gilson Gardner and others, all of whom were actuated by one purpose, the success of the great cause. They all felt keenly that the candidacy they had espoused had not progressed as they had hoped. Then came the dreadful Friday nightat Philadelphia, when La Follette spoke to the periodical publishers and there were present representatives of the principal newspapers and periodicals of the country, and after that speech it was taken by friends and foe alike, that his candidacy could not continue.

"The meetings subsequently held, with which, of course, Senator La Follette was familiar, are detailed in the subjoined statement and the attitude of those who represented him, presumably with his knowledge and consent, is set forth in the statement appended of Gifford Pinchot, Amos Pinchot, William Kent and Medill McCormick. From the statement it appears that Houser, representing La Follette, stated that La Follette's candidacy was at an end, and that the advocates of La Follette should follow the leader who could best advance the progressive cause. It is ridiculous to suppose that the man who is still the campaign manager of La Follette acted without the knowelge of La Follette himself.

"During the period of the conference I mention, I was in constant telegraphic communication with California, asking for the advice of those progressives who could be most readily reached. Men north of the Tehachapi, who had been interested in the movement, like Chester H. Rowell, Senator A. E. Boynton, W. R. Davis, Harris Weinstock, John M. Eshleman, John W. Stetson, Thomas E. Hasson, Charles R. Detrick, Daniel A. Ryan, Gen. E. A. Forbes and many others, were consulted and advised of events as they transpired. The group in the South who have consistently made the fight there, were likewise informed, and in New York I was advised by telegram that, unanimously, those consulted in the North and South agreed that there was but one course to pursue for the cause that we represented, and that was to declare for Roosevelt as nearly all the progressives of national prominence had done."

The Governor says "the manager of La Follette" telephoned Mr. Record to announce to a "progressive" meeting that "La Follette's candidacy was at an end" and that Record did so and told him (Gov. Johnson) of it the next morning. He also says similar declarations were made to Senators Clapp and Works, and caused them to turn to Roosevelt.

HOUSER AND KASE.

Walter L. Houser, La Follette's manager, was in Los Angeles Wednesday, but left yesterday morning for Fresno, where he met the La Follette forces last night.

Kase says this is how Johnson was disposed of by La Follette: "The last time the Governor met La Follette, he found the Wisconsin Senator informed of what course Johnson was to take. La Follette did not wait for Johnson to explain, but shaking his hand, so I am told, said: 'I understand, Governor, that we have reached the parting of the ways, and that your ambition is moving you.' La Follette turned on his heel and left Johnson. La Follette had been advised that Johnson had been offered the Vice-Presidential nomination with Roosevelt, and had given in."

UNTRUE, SAYS HOUSER.

[BY DIRECT WIRE TO THE TIMES.]

FRESNO, April 4.—[Exclusive Dispatch.] When shown a copy of Gov. Johnson's statement tonight, following a La Follette meeting in this city, Walter L. Houser, La Follette's campaign manager, said:

"Gov. Johnson's statement given to the Associated Press will be answered in full by me tomorrow. Its importance demands more time than I can spare at this late hour."

When pressed for a further statement, Houser remarked that his statement would be a denial. Houser tonight in his address to the La Follette audience and before he had been shown Johnson's statement, made no complete denial. In the course of his remarks he said that he had told Johnson in the East that La Follette was going to run, and the California Governor had remarked that he would still support the Wisconsin Senator.

Houser said that following La Follette's collapse at Philadelphia, he and a few close friends had talked of La Follette's serious condition, and that he had suggested that for La Follette's health it would be best for him to retire, but that he never supposed his suggestion would be taken advantage of. Houser also declared that following a conference between himself and the Pinchots, and Congressman Kent, and other insurgent leaders, La Follette had entered the room and announced to all that under no circumstances would he retire.

This was after there had been rumors of La Follette's withdrawal.

LUTHER BURBANK SELLS.

Plant Specialist Disposes of All His Creations and Will Devote Himself to Experimental Work.

[BY A. P. NIGHT WIRE TO THE TIMES.]

SANTA ROSA, April 4.—Luther Burbank, the wizard of horticulture, sold all his fruit, flower and plant creations, present and future, to Rollo Hough of Oakland and W. Garner Smith of San Francisco today. Agreement and sale papers were signed, but no statement of the sum that changed hands was made. It is supposed to have been necessarily large. Hough and Smith are understood to have the backing of capitalists whose names are withheld.

Hereafter Burbank will have nothing to do with the marketing of his products, but will be free to devote his entire time to experimental work. He wishes to leave commercial life altogether for science. Burbank capitalized his talents once before, but the arrangement did not work out satisfactorily and he became his own sales manager again. This time he hopes to withdraw from business finally.

SETS HOUSE BY EARS.

Representative From Texas Charges That Many Members of Congress Are "Approachable" on Duty.

[BY A. P. NIGHT WIRE TO THE TIMES.]

WASHINGTON, April 4—Representative Randell of Texas, a Democrat, set members of the House by the ears today when he charged that many Congressmen were "approachable while engaged in legislative work."

"I make the assertion," he said, "that nearly every member of this House is in the employ of some interest or is subject to some influence, and what holds true of the House is equally true of the Senate. I say this with the hope that I may hurt no one's feelings."

Representative Nye of Minnesota, a Republican member of the Judiciary Committee, took exception to Mr. Randell's allegations.

RECRUITING MEMBERS.

PHILADELPHIA, April 4.—Active recruiting for members among unemployed miners by organizers of the United Mine Workers, and the announcement by the Philadelphia and Reading Railroad that workers in the shops of the company would be put on short time during the mine suspension, were today's developments in the anthracite coal regions.

The Delaware, Lackawanna and Western Railroad today laid off all except four of the twenty-four coal crews employed at the Scranton yards.

You judge a man not by what he promises to do, but by what he has done. That is the only true test. Chamberlain's Cough Remedy judged by this standard has no superior. People everywhere speak of it in the highest terms of praise. For sale by all dealers.—[Adv.

Steamships.

CANADIAN PACIFIC
"Empresses of the Atlantic"
and Other Steamships

MONTREAL, QUEBEC AND LIVERPOOL
via the
SCENIC ROUTE TO EUROPE.
1000 MILES
ON THE ST. LAWRENCE RIVER
AND LESS THAN 4 DAYS AT SEA.
2633 MILES PORT TO PORT.
THE SHORTEST OCEAN PASSAGE.

First Cabin ..... $92.50 and up
Second Cabin ..... $53.75 and up
One-Class Cabin (11) ..... $50.00 and up
Third-Class ..... Lowest rates on request

Canadian Pacific Office,
609 S. Spring Street, Los Angeles,
and all local agents.

Steamship Tickets

To Europe, Asia, Australia. All Lines. All Routes. Cruises to North Cape and Baltic by specially constructed yachting steamers.
THOS. COOK & SON,
515 S. Spring St.
—Phones—
F3276; Main 4380
Cook's Travellers Cheques good everywhere.

Miss Lorena Cruce,

Daughter of the Governor of Oklahoma, who wrote the Mothers' Day proclamation that her father has officially promulgated.

Excellence.

MOTHERS' DAY IN OKLAHOMA.

GOVERNOR'S DAUGHTER WRITES THE PROCLAMATION.

Girl of Sweet Sixteen Who Mourns the Untimely Death of Her Parent Pens a Memorial and at the Same Time an Official Document for the Executive.

[BY DIRECT WIRE TO THE TIMES.]

OKLAHOMA CITY (Okla.) April 4.—[Exclusive Dispatch.] A proclamation written by Miss Lorena Cruce, daughter of Gov. Lee Cruce, calling upon the people of the State to observe 'Mothers' Day,' May 12, has just been promulgated by the Governor.

It is fitting that the daughter of the Governor should write such a proclamation, since her mother passed away several years ago and she, a girl of 16, is the "first lady of the land," in Oklahoma.

Following is the proclamation:

"To pay tribute to the patient, loving mothers now departed from our midst, and to honor and reverence those left with us, an 'International honor day' has been designated by the civilized nations of the earth.

"The sweetest treasure that life contains is your mother, who, dwelling here on earth is more a part of heaven; but whether with you or above with the angels, she is your mother still. Your mother's love is eternal, living on when youth is faded, when other love has withered and been forgotten, and when the leaves of friendship have fallen.

"Nothing that we can ever do can remove the debt of gratitude we owe our mothers; nothing can repay them for their patience, purity and loving care; but on this day dedicated to them, we can in a small, yet sincere way, show our thoughtfulness and our gratitude to them.

"'To whom it is given
To garden the earth with the roses of Heaven.'

"It is fitting that we as a nation and as a State, honor these true workers of God. Though they aspire not to fame; though they seek not popular applause, yet is their worth recognized and admitted by all who are capable of appreciating truth and excellence.

"Wherefore, I Lee Cruce, Governor of the State of Oklahoma, do hereby proclaim Sunday, the twelfth day of May, 1912, as "Mothers' Day," and request that each citizen of Oklahoma,, whether old or young, rich or poor, happy or sorrow-laden, remember her whose love passeth human understanding, and remembering, manifest to the world your love and gratitude by wearing a white carnation in honor of the dearest of all mothers, and wearing it, think of her and love her.

"In testimony whereof, I have hereunto set my hand and caused the great seal of the State of Oklahoma to be hereunto affixed at my office in the city of Oklahoma City, State of Oklahoma, this, the sixth day of April, 1912.

"LEE CRUCE,
"Governor of the State of Oklahoma."

FREE LUNCHES CUT OUT.

Drastic Regulation for Saloons at National Capital Provided in Bill Prepared by Committee.

[BY DIRECT WIRE TO THE TIMES.]

WASHINGTON, April 4.—[Exclusive Dispatch.] No more free lunches will be served in Washington saloons, and other radical legislation regulating the sale of liquor in this district will be enacted if Congress passes the bill which the sub-committee on excise legislation of the Senate Committee on the District of Columbia has prepared.

In response to a strong demand for a more stringent regulation of the liquor traffic the committee has recommended that no saloons be permitted in the residence portion of the city; that none be permitted within 600 feet of schools or within 500 feet of churches.

The dry zone around the Soldiers' Home has been materially enlarged, and for the protection of the slums no saloons are to be permitted within 300 feet of any alleyway in which there are dwellings.

The bill proposes to reduce the total number of saloons in the district to 300 and to increase the license fee.

The bar at the Union Station is to be closed and hotels with less than fifty rooms are to be denied a license to sell liquor.

ANOTHER DEMOCRATIC SPLIT.

Sulzer Reads the Riot Act to His Colleagues, Who Refuse to O.K. the Battleship Programme.

[BY A. P. DAY WIRE TO THE TIMES.]

WASHINGTON, April 4.—Representative William Sulzer of New York, who, by reason of his chairmanship of the Foreign Affairs Committee, is in constant touch with the State Department, took open issue today with his Democratic colleagues in the House, who went on record twice in caucus against any battleship appropriation this year.

He predicted that when the bill reached the Senate provision would be made for two more battleships, and that the House would adopt the amendment.

Verdict.

COAL MINERS RESUME WORK.

ORDER TO THE BRITISH STRIKERS TO RETURN.

Though a Majority of the Vote Cast by the Men Is Against the Proposition the Executive Committee Officially Declares Contest Over Minimum Wage Bill Ended.

[BY A. P. NIGHT WIRE TO THE TIMES.]

LONDON, April 4.—The executive committee of the Coal Miners' Federation decided today to recommend a resumption of work by the miners throughout the kingdom. This will be taken under consideration at a conference of the whole federation Saturday. The decision was reached notwithstanding that in a total vote of 445,000 on the question of terminating the strike, 244,000 were against resumption and 201,000 for it.

The decision to resume has been well received. In Scotland indications are there will be a general return to the collieries at an early date. The North Wales miners delegates have decided to order the men to resume forthwith, without waiting for the action of the national conference. The Cumberland miners have been ordered to return Tuesday.

Apparently the only real trouble remaining has to do with the still unsatisfied grievances of the surface men in South Wales, Yorkshire and Derbyshire.

A surprise awaited the executive committee when scrutinizing the ballot of the miners. The figures disclosed an unexpectedly large majority of 43,000 against the resumption of work out of a total vote of 445,000. The members of the committee finally decided that as a two-thirds majority of the miners had been requested to declare the strike, a two-thirds majority was necessary to continue it. They therefore resolved to advise the miners to resume work and to summon a conference when the recommendation of the executive committee will be considered.

DOCTOR'S FEE CUT DOWN.

Not Worth, Even to a Bulgarian Nobleman, What the Physician Calculated, San Francisco Judge Finds.

[BY DIRECT WIRE TO THE TIMES.]

SAN FRANCISCO, April 4.—[Exclusive Dispatch.] Milos M. Gopcevic, scion of the reigning house of Montenegro and brother of Bozo Gopcevic, heir-apparent to the throne of Bulgaria, who ten years ago became the husband of Mrs. Harriet Floyd, society matron and wealthy, while he was a grip man in the employ of the California Cable Company, will not have to pay Dr. Walter H. Fearn $10 an hour for twenty-four hours of each of the twenty-nine days he attended his sick brother Pedar.

In the Superior Court today Judge James Sewell, in deciding the suit of Dr. Fearn to collect $6542.50 alleged to be the balance due the physician for the service, gave judgment against the nobleman for $480, holding that this is the value of the service performed by Dr. Fearn, less a few hundred dollars admitted by the physician to have been paid on account.

Gopcevic at present is engaged in the real estate business.

DR. WILLIAMS PINK PILLS FOR PALE PEOPLE

If you feel the need of more strength at this Spring season try the world's greatest tonic medicine—Dr. Williams' Pink Pills for Pale People.

These blood-making pills are especially good for people who feel depressed and easily tired after the long indoor winter months. The improvement begins with the first dose. As the blood is built up strength and energy returns, pimples and unsightly eruptions disappear, the stomach is toned up, the appetite improves and headaches cease.

If you are feeling out of sorts, give this medicine a trial and see how quickly it will strengthten every organ and bring new health and energy.

Mrs. Norris Cook, whose address is Box 100, R. F. D., No. 3, Ottawa, Kans., says: "I was generally run down from hard work. I suffered from severe headaches, which would last for three days at a time, and when they came on I would have to give up all work. There were such sharp, knife-like pains in my side that I could not take a long breath without its hurting me. I was pale and nervous and had no strength. Under the doctor's care I would feel better for a day or so and then become worse again. This was my condition for three years or until I began taking Dr. Williams' Pink Pills for Pale People. They gave me a good color and I gained 15 pounds in weight. The pains and headaches have left me and I am not the least bit nervous. Dr. Williams' Pink Pills are the only thing that helped me."

If you are interested in this tonic treatment write today for a copy of our booklet, "Building Up the Blood." It is sent free on request. Send no money or stamps.

Dr. Williams' Pink Pills for Pale People are sold everywhere or will be sent by mail, postpaid on receipt of price, 50 cents per box, six boxes for $2.50 by the Dr. Williams Medicine Co., Schenectady, N. Y.

$8 WORK GUARANTEED

Till April 15 we will make our "Whalebone" double suction plate for $8.00. Does not cover roof of mouth; lightest plate known; guaranteed to bite corn off the cob.

Telephone Main 5772

"NOTICE" OUR LOW PRICES!

Teeth Made Without Plates $4.00
Crowns $4.00
Gold Fillings $4.00
Teeth Extracted Without Pain $1.00

Whalebone Painless Dentists
Take Elevator to Second Floor
437 South Broadway.

TRUNKS
Leather Goods, Traveling Equipments
Romadka Bros. Co., 457 Broadway
2nd Door North of Fifth Street.

Why Michillinda has the type of property you've always wanted---at a price you are willing to pay

It is exceedingly difficult to describe the overwhelming residential charms of Michillinda in a mere newspaper advertisement. Try and conceive in your imagination—majestic, snow-capped mountains looming up in all the rugged grandeur so characteristic of the tall Sierras, including Mt. Wilson, Mt. Lowe, Old Baldy, and even Mt. San Bernardino. Think of a wealth of orange-laden trees, majestic live oaks, gnarled sycamores and graceful spreading walnuts—think of wide, winding boulevards, beautiful parks, a formal water garden and all the public utilities and conveniences that could be desired in connection with a residential setting of this character.

But why try to draw on your imagination for Michillinda's charms—get into one of our autos today and enjoy a twenty-five-minute dash over a smooth speedway to this newly-opened subdivision, which is located close to the picturesque grounds and palatial home of Mr. Henry E. Huntington, who is acknowledged to be a leading authority on Southern California real estate, and its values from a home and speculative standpoint. Let us show you 90x200 lots at Michillinda (at $1500) that you couldn't duplicate from the standpoint of location, size, improvements, climate, elevations, speculative value and general living advantages, including type of neighbors, proximity to homes of millionaires, nearness to a fashionable Country Club, etc.—for at least $2500 to $3500.

To own a piece of handsomely improved property, close to the home and estate of Mr. Huntington means to control real estate value of the highest type. Mr. Huntington selected the most beautiful and picturesque district suburban to Los Angeles and Pasadena for the site of his residence. His home and grounds constitute one of the greatest showplaces in America. Go and price real estate adjoining the estate of Arthur Letts in Hollywood, or adjacent to the homes of the Smiley Heights colony of millionaires. Get a line on prices in the West Adams and Wilshire districts. Then see what Michillinda offers you for two-thirds less money. And Michillinda is right in a "millionaire district," too.

Descriptive literature, maps, prices, building restrictions, etc.; mailed upon request. To see this beautiful property, take any Monrovia or Glendora car and get off at El Nogal Station, where tract office is located. Our representative is at the property every day. Commutation fare, 11 cents. Automobile trips free to those who are really interested, daily, including Sunday, from our offices. James B. Forbes Company, exclusive sales agents for the California-Michigan Land and Water Company, 905-6 Security Building, Los Angeles. F4205, Main 2961. Pasadena office, 205-6 Slavin Building. Home 'phone 103.

Water Scene Near Michillinda

"Best Location in Creation"

Political.

ROOSEVELT AS A DODGER.

Helping for Primaries He Runs Away from Once.

Two Interpretations of the Result in Wisconsin.

Taft Men Wonder Why the Colonel Didn't Enter.

BY SUMNER CURTIS.

[BY DIRECT WIRE TO THE TIMES.]

WASHINGTON, April 4.—[Exclusive Dispatch.] All the Republican managerial high-lights except those connected with the La Follette campaign are busy "interpreting" the result of the Wisconsin primary. Senator La Follette captured the delegates, so diagnosis is not deemed particularly essential on his part. But in behalf of the two principal rivals for the Republican Presidential nomination, who get no delegates from Wisconsin, statements are being issued in a manner that constitutes one of the most interesting managerial duels of the bitter national contest.

The Taft bureau might have remained quiet had not the Roosevelt headquarters jumped in on the heels of La Follette's victory in his home state to claim capital for the former President. When this was done, the Taft bureau countered with a statement the burden of which is that the Badger Republicans went to the primary polls last Tuesday for the purpose of "swatting Roosevelt."

THE TAFT VIEW.

This evening Chairman McKinley's literary bureau came to bat with the following warm and sarcastic reply to the statement by the Roosevelt managers:

"The outcome of the Wisconsin primaries indicates beyond a doubt that Theodore Roosevelt could not possibly carry the State if he were the Republican nominee for President this year. For the first time in a decade the Republicans of Wisconsin are united and the issue upon which they have reunited is, to quote a La Follette leader in the State, 'to swat Roosevelt.'

"As an evidence of the sincerity of Mr. Roosevelt and his campaign managers on the question of Presidential preference primaries, it is only necessary to call attention to the fact that they did not even compete in the Wisconsin primaries. To have competed would have been a violation of their well-established policy in this campaign of picking out seeming 'soft spots,' in order that their candidate may appear to maintain an unbroken line of 'victories.' The fallacy of their political judgment in picking 'feather beds' was ably and amply demonstrated in New York, where Roosevelt delegates competed in only fifteen congressional districts out of forty-three and lost every one; in North Dakota, a known La Follette territory, which they tried to 'steal,' and in St. Louis, where they have nominated delegates in only eight out of twenty-eight city wards.

"It is not enough for Mr. Roosevelt's managers to say that Wisconsin is 'progressive territory,'" continues the statement, "and that the La Follette victory in the State, which was universally conceded in advance, was anti-Taft. It is a well-known fact that Senator La Follette, on the stump in North Dakota, repudiated Mr. Roosevelt as a progressive and seriously questioned his sincerity as an advocate of progressive Republican principles. It can be stated without fear of contradiction that Mr. Roosevelt got as many votes in Wisconsin by remaining out of the primaries as he would have received had he competed—namely, none.

"The vote cast for President Taft in Wisconsin makes him the second choice among the Republicans of that State for the Republican nomination for President. This vote was cast in the face of the fact that, while conceding the State to La Follette in advance and claiming no delegates for Taft from it, and conducting no campaign in the State from the National Taft Bureau, President Taft nevertheless, believing fully in the Wisconsin primary law, competed as a candidate and polled a highly respectable vote in a State which is the home of the strongest progressive Republican candidate now in the field against him. Certainly the record of the President with respect to Wisconsin has been consistent and honorable throughout and no claim is being made by his political managers that anybody 'stole' the State from them and no 'contest' of delegates will take place."

THE ROOSEVELT FRENZY.

Here is the statement that was issued by authority of Chairman Dixon of the Roosevelt committee:

"Another great Republican State has spoken through its voters on the question of its choice for the Republican Presidential nomination this year and again President Taft's candidacy has been overwhelmingly repudiated. In the Wisconsin primaries Mr. Taft was in a minority of about 70,000, his only chance of getting any delegates at all being in the Sixth district, which is regularly Democratic."

THE DELEGATES.

The Taft forces declare that no matter what the result in Illinois may be, it will not affect the situation in other States. By the end of the present month Taft will have 529 delegates, according to the claims of his managers, and this estimate does not consider the possibility of a majority of the Illinois delegation. It will require 539 votes to nominate. At the end of this week the line-up, according to the Taft managers will be:

Taft, 281; La Follette, 36; Roosevelt, 33; Cummins, 4.

Next week 220 delegates are to be chosen, and leaving Illinois entirely out of consideration, the Taft leaders claim the President will get 130 of them.

BOOST IS SLAM FOR CLARK.

"Gum-Shoe Bill" Stone Praises Missourian for Simon-Pure Bryanism; Raps Wilson and Harmon.

[BY A. P. NIGHT WIRE TO THE TIMES.]

CHICAGO, April 4.—Charges that both Gov. Wilson and Gov. Harmon have been disloyal to the national Democratic party were made in an address by United States Senator William J. Stone of Missouri here tonight. He addressed a meeting of Champ Clark supporters held under the auspices of the Missouri Society of Chicago.

"Neither Gov. Harmon nor Gov. Wilson voted for William J. Bryan when he was a Presidential candidate in 1896," said Senator Stone, "but on the contrary they gave their support to the opposition ticket. This statement, I am sure, will not be denied.

"From 1896 to 1908 Champ Clark has consistently supported the national Democratic ticket.—For twenty years he has been a Representative in Congress and most of the time the House was under Republican control."

OROVILLE BOOMS TAFT.

Club Organized on Behalf of President's Candidacy and Has a Large Membership Roll.

[BY DIRECT WIRE TO THE TIMES.]

OROVILLE (Cal.) April 4.—[Exclusive Dispatch.] In an answer to the demand of a large number of business men and farmers of Butte county, a Taft Republican Club has been organized in Oroville.

The membership roll is being generally signed and much enthusiasm is shown here for the campaign of President Taft.

W. W. Gingles was elected president of the club and R. A. Leonard secretary. A Membership Committee made up of Dr. W. F. Gates, George S. Mansfield, C. G. Leeson and W. J. Sharkey was appointed. The club plans to hold several meetings for the purpose of advancing the candidacy of President Taft.

RAPS HIS OPPONENTS.

Roosevelt Charges Them With Unfair Methods to Defeat Him at West Virginia Convention.

[BY A. P. NIGHT WIRE TO THE TIMES.]

PARKERSBURG (W. Va.) April 4.—Striking severely at his political opponents here, Col. Roosevelt charged them in a speech tonight with using unfair methods in an effort to defeat him at the convention soon to be held in this city.

The former President said he had been informed that plans were being made to turn the Wood county convention against him in spite of the fact that it had been represented to him that a large majority of the people were on the Roosevelt side.

Col. Roosevelt spent the day in riding along the south bank of the Ohio River.

Reaching Cincinnati early this morning, he turned eastward, traveling across Kentucky and West Virginia.

Several times during the day the colonel was called from his car to make short speeches to the crowds at the stations.

After he had concluded his speeches tonight, Col. Roosevelt returned to his private car, to leave late tonight for Martinsburg, W. Va. He is to speak in Martinsburg in the morning and then will begin the journey to Chicago.

COMITY OF CANDIDATES.

CLARK WITHDRAWS NAME.

[BY A. P. NIGHT WIRE TO THE TIMES.]

TRENTON (N. J.) April 4.—Speaker Champ Clark, in a letter received by Secretary of State Crater, withdraws his name from use on the ballot in the New Jersey primary election to choose delegates to the Democratic national convention. Mr. Clark does not give any reason for his action, but it is believed here his move was taken as a courtesy to Gov. Wilson. The letter says: "I respectfully decline to allow my name to appear on the Presidential primary ballot as a candidate for the Democratic Presidential nomination in New Jersey. Kindly withdraw my name upon receipt of this communication." Gov. Wilson's name will be the only one on the Democratic primary ballot, as no other petitions were filed.

HAVE STUBBORN FIGHT.

TAFT AND CUMMINS TIE.

[BY A. P. NIGHT WIRE TO THE TIMES.]

WATERLOO (Iowa) April 4.—Republicans of the Third Congressional District, in convention here today, developed a stubborn factional fight. During the afternoon on thirty-nine ballots the convention was divided equally between Senator Cummins and President Taft over the selection of two delegates to the national convention. They recessed at 6 o'clock to reconvene at 7:30. At the night session fifteen ballots were taken without result. At 11 o'clock the convention adjourned until 9:30 o'clock a.m., being unable to unite on delegates. Throughout the balloting the vote was 72 to 72.

POLITICAL BRIEFS.

Instructed for Taft.

ROME (Ga.) April 4.—[By A. P. Day Dispatch.] Seventh district delegates to Republican national convention: J. P. Dyar and L. H. Crawford. Instructed for Tafe.

Wilson not a Populist.

LINCOLN (Neb.) April 4.—[By A. P. Night Dispatch.] Woodrow Wilson has written Secretary of State Wait requesting that his name be withdrawn from the Populist ballot as a candidate for the preferential vote at the primaries. Admirers of the New Jersey Governor had filed him as both a Democrat and Populist candidate.

Primary Bill Signed.

ANNAPOLIS (Md.) April 4.—[By A. P. Night Dispatch.] Gov. Goldsborough today signed the Harper primary election bill. The bill provides for a primary election to be held May 6.

MILITIA IS IN CONTROL.

Three Companies Patrol Scene of Recent Disorder in Utica Suburbs Where Strike Is in Progress.

[BY A. P. NIGHT WIRE TO THE TIMES.]

UTICA (N. Y.) April 4.—With three companies of the State militia patrolling the streets of York Mills tonight, the scenes of disorder of today were not repeated and the strike situation is comparatively quiet. Trouble is expected tomorrow as many of the strikers who occupy houses belonging to the York Mills Company will be asked to vacate. Several hundred families are housed on company property.

Martial law was declared at York Mills and Yorkville, two suburban villages.

The strikers objected to attempts to run out the fabric in the looms and keep up fires in the mills to comply with the insurance requirements and maltreated deputies on guard. A woman threw red pepper in the face of one deputy and she and six men were arrested.

The Utica militiamen reached York Mills today and are quartered in the mill building. A company from Mohawk also was ordered out. There is a belief that the trouble last night was due to injudicious handling of the crowds by Sheriff's deputies.

"Blue Bloods" At Less Than Cost

3 Day Anniversary Sale

Thursday-Friday-Saturday

Last Day Saturday April, 6th

"Blue Bloods" At Less Than Cost

Open Saturday Evening Until 10 P.M.

Yesterday's business—the first day of our Anniversary Sale—surpassed our highest expectations. We were packed to the doors all day. Men who demand the highest standard of style and quality in their shoes are taking advantage of this out-of-the-ordinary opportunity to purchase the best shoes made at less than cost.

You know that we are celebrating our first birthday and we intend to start our second year in business with a *thousand more boosters for Blue Blood Shoes.* We accept a decided loss on every pair sold during this sale in order to get *your* trade. We want you to know "Blue Blood" quality and style. But you'll have to hurry—Saturday night, April 6th, ends this Sale.

"Blue Blood" High Shoes

$3.65

VALUES $5 TO $7

"Blue Blood" Oxfords

Unrestricted choice of every high shoe in our stock. Flat English models, straight lasts, freak toes—all styles are here in all leathers and all sizes.

Men—take your pick of any of our new Spring oxfords. New English models with receding toes and flat heels. Fifty styles to select from. Your favorite style is here. Lace or button. All leathers. All sizes.

The shoe built for Man on the Quality plan.

THE Blue Blood SHOE STORE 455 So. SPRING ST.

THE Blue Blood SHOE STORE 455 So. SPRING ST.

Life's Seamy Side.

PARIS IN GRIP OF RENEGADES.

Bandits Strangle to Death and Rob Express Driver.

Alleged Auto Outlaw Taken After Thrilling Chase.

Attempts Suicide but Takes Harmless Preparation.

[BY A. P. NIGHT WIRE TO THE TIMES.]

PARIS, April 4.—Four bandits leaped on to an expressman's wagon near Choisy Lerol, about six miles from Paris, strangled the driver to death, looted the wagon of many valuables and then tossed the body to the roadside. No trace of the bandits has been found.

Carouy, one of the automobile bandits who killed a chauffeur at Villeneuve St. Georges, held up a bank at Chantilly, killing two of the employees and stole $8000, was arrested yesterday. He was taken to police headquarters where he attempted to kill himself.

The police were informed that a bicyclist answering the description of Carouy had been seen at Grand Montrouge.

Jouin, assistant superintendent of the detective service, at once proceeded there and traced the man through Croix de Berny to Fresnes, where the trail was lost.

The search was taken up by Superintendent Guichard and the man was run to earth in front of the railroad station at Lozere, some miles from Paris. The police jumped from their automobile and pinioned him before he was able to draw either of two automatic pistols which he carried.

Carouy did not attempt to deny his identity. "Yes, I am Carouy, all right," he said. "I belong to the band you are looking for." But to other questions he gave no answer.

The police automobile hastened back to Paris with the prisoner, who was taken to M. Guichard's office. While his examination was going on, Carouy, watching a favorable opportunity, swallowed a tabloid.

Later it was discovered by doctors that instead of taking poison, Carouy swallowed a harmless compound which a druggist had sold to him in place of a deadly preparation which he thought he was purchasing. When Carouy said, "I am going to die," the doctors laughed and replied: "Not at all; what you have taken will do you good."

The prisoner was indignant at newspaper reports that he had given the police information as to other members of the band. Passing before a group of reporters on his way from M. Guichard's office to his cell, he said:

"This will make columns for you, but do not say that I am a 'casserole,'" which is the slang expression for traitor.

Carouy is being guarded by four detectives in order to prevent any attempt at suicide. He is eighteen years old. There are at least a dozen warrants against him for similar crimes committed in 1911.

A large and angry crowd collected immediately after the arrest of Carouy at Lozere and attempted to take the bandit from the police to lynch him.

Interrogated by the public prosecutor, Carouy denied he had participated actively in the recent crimes of the automobile band.

JUMPING JACK OF PRICES.

Food by Wholesale Shows an Increase of 2 Per Cent., But the Cost of Others Is Down.

[BY A. P. NIGHT WIRE TO THE TIMES.]

WASHINGTON, April 4.—Wholesale prices of food products increased 2 per cent. in 1911 over the previous year, although wholesale prices generally of 257 articles declined 1.7 per cent. An investigation of the Bureau of Labor disclosed these facts today.

There was a noticeable decline in prices of metals and implements. Wholesale prices in 1911 were only 0.2 per cent. below the high average of 1907, the year of highest prices within the period of 1890 to 1911. They were 17 per cent. higher than in 1900; 44.1 per cent. higher than in 1897.

Of the nine groups under which the 257 commodities are classified, seven showed a decrease in price in 1911, as compared with 1910, the largest per cent. of decrease being in metals and implements, namely 7.7 per cent. Cloths and clothing decreased 3.3 per cent.; fuel and lighting, 2.4 per cent.; farm products, 1.6 per cent.; lumber and building materials, .8 per cent.; house furnishing goods, .4 per cent., while the miscellaneous group decreased 1.4 per cent. The two groups in which the wholesale prices increased were food, etc., 2 per cent., and drugs and chemicals, 2.8 per cent.

The average wholesale prices of raw commodities for 1911 were .1 per cent. higher than in 1910, while the average wholesale prices of manufactured commodities for 1911 were 2.3 per cent. lower than for 1910.

AN IRISH PARLIAMENT.

And the Emerald Isle Is to Make No Contribution to the English Treasury, it is Said.

[BY A. P. NIGHT WIRE TO THE TIMES.]

LONDON, April 4.—According to an evening paper, which quotes an unnamed Nationalist member of Parliament as authority, the Irish home rule bill, to be introduced by Premier Asquith in the House of Commons April 11, will provide for an Irish Parliament, to consist of two houses, which will sit at Dublin. Forty Irish members will be sent to the House of Commons at Westminster. Other provisions are:

"Ireland will make no direct contribution to the imperial revenue.

"The customs and excise of Ireland will remain under imperial control, but the local Parliament will have the power to vary the duties on articles.

"The taxation of Ireland is to continue to be in consonance with the financial system of the United Kingdom. The old-age pensions and land-purchase schemes are to remain under imperial responsibility.

"The Irish Parliament will have no power to impose duty on British goods."

DEPENDING ON FRIENDS.

WASHINGTON, April 4.—Gov. Woodrow Wilson came to Washington today on his way West and spent several hours in conference with political managers, Senators and Congressmen. "Our campaign is one depending upon friends and their 'brains,'" said Gov. Wilson. "We have no money. Our campaign has been bankrupt four times, including the present. It is to confer with my friends in the two houses of Congress that I am here." The New Jersey Governor departed later for Chicago.

PARCELS POST ASSURED.

Opposition to the Bill in Congress Reported to Be on the Wane—Demand for It Growing.

[BY DIRECT WIRE TO THE TIMES.]

WASHINGTON, April 4.—[Exclusive Dispatch.] The creation of a parcels post system by Congress at the present session is assured. There will be a comprehensive measure presented in the Senate and the House will pass the Democratic bill for a limited experimental system which is included in the postoffice appropriation bill. The extent of the system will be defined by an adjustment of the differences between the Democratic House and Senate Republican bills.

Both parties are eager to go before the country in the Presidential campaign claiming credit for establishing a parcels post, but the influence of the express companies, the railroads and the wholesale and retail merchandizing interests will be erected to limit the scope of the system as much as possible.

The opposition of these interests hitherto has been a paramount influence in Congress, but recently it has been weakening in proportion to the growth of the popular demand for a parcels post. The most striking development in the last few months has been the inundation of Congress by petitions, letters and telegrams from farmers and farmers' organizations, urging the enactment of the proposed legislation.

FAVOR CUT IN TARIFF.

COTTON MEN AGREEABLE.

[BY A. P. NIGHT WIRE TO THE TIMES.]

WASHINGTON April 4—The American Cotton Manufacturers' Association today went on record in favor of a reduction in all those schedules of the cotton tariff shown by the tariff board to be excessive. In resolutions unanimously adopted, the tariff board was indorsed; the proposal to prohibit trading in cotton futures was condemned as an injury to the cotton trade, and an appeal was made to the New York Cotton Exchange for more frequent divisions of its contract prices to do justice to the southern cotton interests.

PORTO RICANS WORRIED.

OPPOSE FREE SUGAR BILL.

[BY A. P. NIGHT WIRE TO THE TIMES.]

WASHINGTON, April 4.—Headed by Secretary Stimson, who acted as spokesman, and introduced them to the committee, the commission appointed by the Porto Rican government to appear before the Senate Finance Committee to protest against the House free sugar bill, were heard by the committee today. Secretary Stimson then testified that the free sugar bill would deal Porto Rico a harmful and unjust blow, and pointed out that the industry had thrived through American protection.

PLANNING SOCIAL REVOLT.

Former President Sun of China Says He Will Begin Greatest Overturning in History of World.

[BY A. P. NIGHT WIRE TO THE TIMES.]

LONDON, April 4.—"I have finished the political revolution and now will commence the greatest social revolution in the world's history," said Dr. Sun Yat Sen, the ex-President of China, in an interview at Shanghai today, according to a dispatch from that city to the Daily Telegraph.

"The abdication of the Manchus is only the means to greater development and the future policy of the republic will be in the direction of socialism.

"I am an ardent follower of Henry George, whose ideas are practicable on the virgin soil of China as compared with their impracticability in Europe or the United States, where the money is controlled by the capitalists."

A dispatch from Tien-tsin to the Exchange Telegraph Company says that the reported assassination of Gen. Li Yuen Heng, Vice-President of the Chinese republic, is confirmed. There is no confirmation of the rumor from any other source.

FOUND REPUBLIC IN THIBET.

[BY A. P. NIGHT WIRE TO THE TIMES.]

CALCUTTA, April 4.—Dispatches from Gyangze, Thibet, say the Chinese have established a representative council at Lhasa, the capital of Thibet, and proclaimed a republic. The officials have cut off their queues and some of them are wearing silk hats and frock coats. The Thibetans oppose the change and are threatening to exterminate the Chinese. Fighting has occurred near Shigatse, 130 miles from Lhasa.

MARKED COPIES.

SAN FRANCISCO, April 4.—Of the new venire called for the second trial of Dr. Otto C. Joslen, wealthy physician, charged with the betrayal of Ethel Williams, former candy salesgirl, six of the members told Judge Lawlor today they had received marked copies of a weekly San Francisco publication, in which was printed an article defending Joslen and criticising Ethel Williams. Judge Lawlor directed the District Attorney to investigate. Joslen's first trial resulted in a disagreement.

TO DRAIN COLORADO MINES.

CENTRAL CITY (Colo.) April 4.—[Exclusive Dispatch.] Two groups of mines on Quartz Hill, which have been idle over thirty years, because of being flooded, will soon be drained and worked. These mines were the richest in Gilpin county in the early days, and it was these that gave Colorado fame first as a mining State. The great Newhouse tunnel is now three to six hundred feet below the bottom of their shafts, and when they are connected with and drained by it their owners and the owners of hundreds of other valuable mines in this section will be enriched.

ELIMINATES ARCHITECT.

SACRAMENTO, April 4.—[Exclusive Dispatch.] The Engineering Department under State Engineer Wilbur F. McClure is to have no State Architect hereafter. High-class architect firms, one for the southern part of the State and one for the North, are to be consulted for each new building as it is required, while instead of a State architect there will be a superintendent of construction at a salary yet to be decided upon as a permanent officer in the State Engineering Department. McClure has appointed the architect firm of Allison & Allison of Los Angeles as consulting architects for the southern part of the State. A San Francisco firm will be appointed for the northern part.

Fresh—Or Your Money Back

In the sale of cooking fats, as in everything else, no argument can be quite as convincing or conclusive as that of, "Satisfaction guaranteed or your money refunded."

By virtue of its special air-tight pail, Cottolene is the only cooking fat on which this guarantee can be safely or sincerely made. Most cooking fats are either sold in bulk or packed in loose-covered pails or tins, which cannot—and do not—keep out the air, dust and odors, and the fat soon spoils.

The patent air-tight pail in which Cottolene is packed insures its keeping fresh indefinitely.

Of people will testify to the fact that Kidney and Bladder troubles have at last met with a conqueror in

M'Burney's Kidney and Bladder Cure

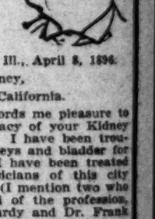

Chicago, Ill., April 8, 1896.

Mr. W. F. McBurney,

Los Angeles, California.

Dear Sir: It affords me pleasure to testify to the efficacy of your Kidney and Bladder Cure. I have been troubled with my kidneys and bladder for over four years. I have been treated by the best physicians of this city during that time. (I mention two who stand at the head of the profession, viz.: Dr. C. A. Purdy and Dr. Frank Walls, the latter being my son.) I regret to say they did me no good. I was advised to spend the winter in your glorious climate and try the ocean baths. I visited San Diego, Santa Monica and Santa Barbara, but received only temporary relief from the baths. On the night I left home I got a bottle of your medicine. The first dose did me good, and I was well when I reached home, and I can say in conclusion that I am grateful to you. If this letter is of any use to you, use it. THOS. WALLS.

W. F. McBurney

Sole Manufacturers.

125½ S. SPRING ST., Room 3. Los Angeles, Cal. All Druggists.

GOLD DUST

makes clean, healthy homes

Gold Dust acts like magic on dirty floors, doors and woodwork. You do not have to bend until your poor back is nearly breaking in an effort to scour and scrub away the dirt. Add a heaping teaspoonful of Gold Dust to a pail of water and the Gold Dust Twins will do the rest.

Gold Dust makes floors and doors spotlessly white. It searches out dirt, germs and impurities from every crack and crevice.

Gold Dust makes home—"sweet" home. Save your strength by calling Gold Dust to your aid.

Do not use borax, soap, naphtha, soda, ammonia or kerosene with GOLD DUST. GOLD DUST has all desirable cleansing qualities in a perfectly harmless and lasting form.

"Let the GOLD DUST TWINS do your work"

FRIDAY MORNI

EMPLOYER THROW

Succeed in Keeping Raymond Running Strikers Are Gene lumbia and Washi

[BY DIR

PORTLAND (Or.) April clusive Dispatch.] Mill deen, Hoquiam and Ray kept in operation today, not ing attempted invasion of towns by I. W. W. recruits.

Two hundred men were their work at Tacoma in th and Tacoma Lumber Com by I. W. W. agitators.

A large party of I. W. W. invaded Astoria, Or., and on the way, all declaring th is the next town where mills tied up.

Indignant citizens of Hoq called upon Mayor Ferguso city to resign because of failure to preserve order an of his manifest sympathy w W. W. strikers. He refused.

Dispatches from all point ish Columbia and Washingt showed the strikers to b ground, save at Tacoma.

RIDE BRAKE BEA

Members of the I. W. W. brake beams of freight tr Aberdeen. Eight came this and reported that sixty from Portland and other p night. Whether this is tr definitely learned by the pol nor is it known that Dr. H. released on sedition charges eral Judge Hanford, at Tac terday, has returned, thoug reported last night he had.

American workmen ar brought in from other cities en employment in the mills. pected that by Monday, whe remaining mills expect to r majority of the crews will posed of American workmen.

EMPLOYER IS BEAT

Hiram Hulet, owner of Hu ging camp, located twenty-f from Hoquiam on the Hun river, was badly beaten about and body last night by nine of the I. W. W. organizati went to his works with the of calling out his men. H dered them to leave the pren they knocked him down wit kicking and striking him a body before assistance arrive

He was brought to Hoqu treatment today and Sheriff and a dozen or more deputies the scene.

When a committee appoint citizens' mass meeting, calle on the Mayor, the Rev. Harry son, at Hoquiam, and deman he resign to escape being the clergyman-Mayor laughed fully and declined to resign.

MAYOR IS CONDEMNE

The resolution presented committee stated that Fergu not competent to manage and cope with the strike now he had stated he was unable the strikers in check.

Beginning at 4 o'clock this m when the I.W.W.'s blew the w the mill of the St. Paul and Lumber Company, at Tacom took away twelve men, m have been leaving their work ens today, until by night 200 w

As yet there has been no d A squad of police was called o but withdrawn by the police ment later. I. W. W. men the strike will extend to othe In Tacoma, throwing about 5 of work.

INVADING ASTORIA.

I. W. W.'s began their thr Invasion of Astoria last night mass meeting attended by hundred foreigners, who were ed to rise and strike. The was a tumultuous affair. Final lutions were adopted, denounc alleged mistreatment of strik the Washington towns, and upon Mayor Henderson of Ast take steps to "protect these r who have been driven to this a penniless condition."

As yet no attempt has been m disturb mill workers in Portlan

"REVOLUTION" DETHAR

STRIKERS GET DISCOURA

[BY A. P. NIGHT WIRE TO THE T

SEATTLE (Wash.) April 4 patches from British Columb Washington points, where th dustrial Workers of the Worl undertaken to tie up the co

KILLS DIVORCED WIFE.

St. Louis Man Ends His Ow After the Deed and Leaves ance for His Child.

[BY DIRECT WIRE TO THE TI

ST. LOUIS, April 4.—[Exc Dispatch.] One week after o ing a divorce and the custody 3-year-old daughter, Pearl L Mrs. Anna Pearl Fisher, 25 yea was shot and almost instantly Tuesday night by her former band, Nathan W. Fisher, an insu agent, who immediately foll killed himself with the same rev

The double tragedy was enact the street as Mrs. Fisher and sister, Mrs. Emma Jeffreys, were ing work in a hat factory. I fired three shots in quick succe Before his victim had fallen he p the weapon against his own hea discharged it. He fell near the an's body. The child is with an here. Fisher left an accident ance policy of $5000, which h suicide clause. The estate is i hands of the public administra

DEPUTY IS INOPPORTUNE.

Upsets Plans of Groom-Elec Serving Divorce Papers Just Was to Be Married.

[BY DIRECT WIRE TO THE TIM

LIVINGSTON (Mont.) April [Exclusive Dispatch.] A few m before Merrill H. Manser, well-k here, and Miss Evelyn La planned to be married here t the prospective groom was s with papers by a deputy sher a divorce suit brought by Mrs. Manser in Bozeman. Manser c that he understood his marriag the Bozeman woman had been nulled some time ago. A short after the serving of the papers Latham returned the marriage li to the clerk, declaring that the was off for the present. Mrs.

Back Fire.

EMPLOYERS STRIVING TO THROW OFF STRIKE GRIP.

Succeed in Keeping Mills at Aberdeen, Hoquiam and Raymond Running in Face of Invasion by Agitators. Strikers Are Generally Losing Ground in British Columbia and Washington—Lawless Reign.

[BY DIRECT WIRE TO THE TIMES.]

PORTLAND (Or.) April 4.—[Exclusive Dispatch.] Mills of Aberdeen, Hoquiam and Raymond were kept in operation today, notwithstanding attempted invasion of all three towns by I. W. W. recruits.

Two hundred men were called off their work at Tacoma in the St. Paul and Tacoma Lumber Company mill by I. W. W. agitators.

A large party of I. W. W. men has invaded Astoria, Or., and others are on the way, all declaring that Astoria is the next town where mills are to be tied up.

Indignant citizens of Hoqiam today called upon Mayor Ferguson of that city to resign because of his pitiful failure to preserve order and because of his manifest sympathy with the I. W. W. strikers. He refused.

Dispatches from all points in British Columbia and Washington today showed the strikers to be losing ground, save at Tacoma.

RIDE BRAKE BEAMS.

Members of the I. W. W. are riding brake beams of freight trains into Aberdeen. Eight came this morning and reported that sixty had come from Portland and other points last night. Whether this is true is not definitely learned by the police today, nor is it known that Dr. H. F. Titus, released on sedition charges by Federal Judge Hanford, at Tacoma, yesterday, has returned, though it was reported last night he had.

American workmen are being brought in from other cities and given employment in the mills. It is expected that by Monday, when all the remaining mills expect to resume, a majority of the crews will be composed of American workmen.

EMPLOYER IS BEATEN.

Hiram Hulet, owner of Hulet's logging camp, located twenty-five miles from Hoquiam on the Humphtulips river, was badly beaten about the face and body last night by nine members of the I. W. W. organization, who went to his works with the purpose of calling out his men. Hulet ordered them to leave the premises and they knocked him down with a club, kicking and striking him about the body before assistance arrived.

He was brought to Hoquiam for treatment today and Sheriff Payette and a dozen or more deputies left for the scene.

When a committee appointed by a citizens' mass meeting, called today on the Mayor, the Rev. Harry Ferguson, at Hoquiam, and demanded that he resign to escape being recalled, the clergyman-Mayor laughed scornfully and declined to resign.

MAYOR IS CONDEMNED.

The resolution presented by the committee stated that Ferguson was not competent to manage the city and cope with the strike now on; that he had stated he was unable to hold the strikers in check.

Beginning at 4 o'clock this morning, when the I.W.W.'s blew the whistle at the mill of the St. Paul and Tacoma Lumber Company, at Tacoma, and took away twelve men, millhands have been leaving their work by dozens today, until by night 200 were out.

As yet there has been no disorder. A squad of police was called out early but withdrawn by the police department later. I. W. W. men declare the strike will extend to other mills in Tacoma, throwing about 5000 out of work.

INVADING ASTORIA.

I. W. W.'s began their threatened invasion of Astoria last night with a mass meeting attended by several hundred foreigners, who were exhorted to rise and strike. The meeting was a tumultuous affair. Finally resolutions were adopted, denouncing the alleged mistreatment of strikers in the Washington towns, and calling upon Mayor Henderson of Astoria to take steps to "protect these refugees who have been driven to this city in a penniless condition."

As yet no attempt has been made to disturb mill workers in Portland.

"REVOLUTION" LETHARGIC.

STRIKERS GET DISCOURAGED.

[BY A. P. NIGHT WIRE TO THE TIMES.]

SEATTLE (Wash.) April 4.—Dispatches from British Columbia and Washington points, where the Industrial Workers of the World have undertaken to tie up the construction of two great trans-continental railways and the lumber industry, indicate that the "revolution," as their leaders call the strike, is not making progress. The Grand Trunk Pacific men are still at work, and rainy weather along the Canadian Northern has discouraged the Canadian Northern strikers, who sleep outdoors in blankets. The strikers know that the projectors of these railroads are determined to build a certain amount of track this year in order to have the roads in operation on fixed dates next year, and that the companies will not permit the contractors to lie idle for any long period. Hence the strikers believe they can bring the contractors to terms.

LABOR DEMAND ACTIVE.

Washington labor is more active than for a decade, and the Industrial Workers have taken advantage of the trade revival in their attempted tie-up. There is no supply of unemployed sawmill men to draw from in the effort of the Gray's Harbor mill owners to open their mills. Some of the mills are in partial operation. The Industrial Workers, in spite of the attempt of citizens' committees to drive them out of the Gray's Harbor towns, are still in the field and aggressive. Efforts to induce the Gray's Harbor loggers and the employees of a large mill in Tacoma to strike have failed. A mass meeting has been called for Sunday night in Seattle to denounce the action of Gray's Harbor citizens in driving strikers out of the towns. The trouble on the harbor began last winter with the campaign of citizens against street speaking in Aberdeen. A call for volunteers to go to Aberdeen to uphold the rights of street speaking brought adventurous spirits from all parts of the West, and these men undertook to organize the workingmen and call them out on strike.

The Industrial Workers are not armed, as a rule, and they are under a sort of rough discipline. Only a few Canadian strikers have arrived in Seattle and Vancouver, and it is believed that most of them are in the towns of the region affected.

IN BAD WITH UNIONS.

The Industrial Workers are on bad terms with the regular trade unions, and so far have been unable to cause strikes in any of the large northwestern cities.

Construction work on the Canadian Northern Railroad across British Columbia was at a standstill today, the contractors having made no effort to resume operations since the men under the leadership of Industrial Workers of the World, walked out eight days ago. The contractors have contented themselves with an appeal to the provincial government for police protection for their camps and supplies. A clash between Industrial Workers and non-members of the organization who were forced out of employment, is feared at Vancouver. The men from the construction camps are headed toward that place.

MILL FAILS TO RESUME.

HAYWOOD IS EXPECTED.

[BY A. P. NIGHT WIRE TO THE TIMES.]

ABERDEEN (Wash.) April 4.—The American mill scheduled to resume work today did not start owing to lack of men. No further effort will be made to resume operations until Monday.

William D. Haywood is expected here tomorrow.

American workmen are being brought in from other cities and given employment in mills.

"REPUBLIC" IS QUIET.

MEN SEEK WORK ELSEWHERE.

[BY A. P. NIGHT WIRE TO THE TIMES.]

YALE (B. C.) April 4.—Quiet prevails among the striking railway construction laborers gathered at the Industrial Workers of the World headquarters here, and reports from the various camps along the Canadian Northern tell the same story. Except for a few hundred idle men about the streets there is nothing to show that a strike is in progress. Two arrests of men who had been drinking were made yesterday, the first arrests since the strike began. Many men have gone to find work elsewhere, and there are indications that those who remain are dissatisfied with the way things are going. They are beginning to complain of the food and treatment received under the rule of the strike committee.

KILLS DIVORCED WIFE.

St. Louis Man Ends His Own Life After the Deed and Leaves Insurance for His Child.

[BY DIRECT WIRE TO THE TIMES.]

ST. LOUIS, April 4.—[Exclusive Dispatch.] One week after obtaining a divorce and the custody of her 3-year-old daughter, Pearl Lucille, Mrs. Anna Pearl Fisher, 25 years old, was shot and almost instantly killed Tuesday night by her former husband, Nathan W. Fisher, an insurance agent, who immediately following killed himself with the same revolver.

The double tragedy was enacted on the street as Mrs. Fisher and her sister, Mrs. Emma Jeffreys, were leaving work in a hat factory. Fisher fired three shots in quick succession, before his victim had fallen he placed the weapon against his own head and discharged it. He fell near the woman's body. The child is with an aunt here. Fisher left an accident insurance policy of $5000, which has no suicide clause. The estate is in the hands of the public administrator.

DEPUTY IS INOPPORTUNE.

Upsets Plans of Groom-Elect by Serving Divorce Papers Just as He Was to Be Married.

[BY DIRECT WIRE TO THE TIMES.]

LIVINGSTON (Mont.) April 4.—[Exclusive Dispatch.] A few minutes before Merrill H. Manser, well-known here, and Miss Evelyn Latham planned to be married here today, the prospective groom was served with papers by a deputy sheriff in a divorce suit brought by Mrs. Ollie Manser in Bozeman. Manser claims that he understood his marriage to the Bozeman woman had been annulled some time ago. A short time after the serving of the papers Miss Latham returned the marriage license to the clerk, declaring that the affair was off for the present. Mrs. Ollie Manser was Ollie Nelson and is well-known in Park and Gallatin counties. Miss Latham runs a roominghouse in Livingston and met Manser only a short time ago. Manser has been married twice.

LARGEST VOTE EXPECTED.

Anaheim Campaign Waxes Warm but All Candidates Agree on Matter of High License.

ANAHEIM, April 4.—The largest vote ever polled in the Mother Colony city is expected at the municipal election, that occurs here Monday. There are nine candidates in the field for City Trustees and three to be chosen, two for the long term of four years and one for the short or two-year term. All of the candidates favor high license.

For City Clerk the candidates are E. B. Merritt, incumbent, and Ira McAuley, Socialist nominee.

A quiet but very earnest fight is being carried on for Treasurer and the candidates are John Hartung, of the First National Bank, Charles Boege, recently connected with the German-American Bank here, and Joseph Gibson, Socialist nominee. For the first time in the history of the city, women will exercise the executive franchise at the school elections tomorrow and Monday.

The mock election that the ladies held in order that they might gain experience along the line of voting was successful, and many women took advantage of the opportunity. The result was that there were only fifteen defective votes cast. The standing of the parties was, Republican, 31; Prohibition, 15, Democrat, 3; Socialist, 2.

WASHINGTON, April 4.—Senator Smith of Arizona today offered a protest by the Arizona Legislature against the confirmation of Richard E. Sloan, nominated for Federal district judge in the new State. It was asserted that his confirmation would arouse indignation in Arizona. The protest will be received in executive session of the Senate

PLAY A BLOODED GAME.

Bridge Whist Contestants on Ocean Liner Redouble Stakes to a Sum of Absurd Proportions.

[BY A. P. DAY WIRE TO THE TIMES.]

NEW YORK, April 4.—The story of a remarkable game of bridge whist which was played on the last trip of the liner Olympic between New York and Plymouth was told here today. The players were two Americans, an Australian and an Englishman, playing at five cents a point. They were fairly matched and played freely, declaring on light hands and doubling a declaration with the smallest justification.

The Englishman made a heart declaration and was promptly doubled by his opponents. He redoubled and was again doubled. The redoubling did not finish until, according to an onlooker, who was keeping tally, the value had multiplied nineteen times.

The game when played out resulted in the loss of the odd trick by the Englishman. When, however, the players calculated what the points were, they found they had multiplied up to 2,097,152, and that the trick was worth $104,850. The losers said this was absurd and that no one realized what he was doing. Eventually it was agreed that the losers should each pay $500 for the odd trick.

Turbulent.

MOORS SEETHING IN DISCONTENT.

FRENCH PROTECTORATE CAUSES MUCH DISSATISFACTION.

Sultan Is Having Stormy Sessions With Vizier and Ministers, and Some of the Tribes Are in Revolt. Spain Refuses to Abandon Claim in the North.

[BY DIRECT WIRE TO THE TIMES.]

GIBRALTAR, April 4.—[Exclusive Dispatch.] The greatest dissatisfaction is manifest in all parts of Morocco concerning the establishment of the French protectorate. The conferences between the Sultan, Mulai-Abd-El Hafid, and his vizier and ministers, have been stormy. The Berber tribes are in open revolt against the project and large forces have moved to a position within two hours' march of Fez, the capital. It is said that the Sultan does not know how to act and that he seems to be in an almost desperate frame of mind.

The Franco-Spanish negotiations are proceeding slowly and are already causing anxiety. After concluding the treaty with Germany last November, France took it for granted that Spain would be easily dealt with, but such has not proved to be the case. It is asserted on excellent authority that in the secret treaty of 1904, M. Delcasse, the French Minister of Foreign Affairs, promised the northern part of Morocco to Spain. The latter now refuses to abandon its claim and evidently intends to stand firmly for its rights.

Objective.

PROVES HAIR ISN'T FALSE.

MISS MERCY TUGS AT HER COIFFURE IN COURT.

It Stands the Strain and the Judge Smiles While the Lawyer Who Calls Her "The Greatest Liar in the World" Beats the Air With His Fists.

[BY DIRECT WIRE TO THE TIMES.]

CHICAGO, April 4.—[Exclusive Dispatch.] Easter's proximity must have inspired counsel in closing arguments today in the celebrated Esther Mercy $400,000 slander suit against Miss Marion Talbot, dean of women of the University of Chicago. The drowsy jury was roused from springtime lethargy every few minutes by a thunderous excoriation of "that $250 hat."

"That hat that started all this scandal, gentlemen, was the gift to Miss Mercy of her married fiance," vociferated Attorney Francis Walker for Miss Talbot, his voice rising and his arms beating the air. Once Mr. Walker went even further in his denunciation of the hat and as he described her the "phenomenal liar," who wore it. He referred sneeringly to Miss Mercy's admission on the stand that she seldom wore the hat at the university, because she had lost most of her hair during an illness, and her false puffs and bangs would not hold the heavy Gainsborough on the windy campus.

"And she sits there now with her false hair and false contentions, daring to look you in the eye," roared the attorney.

Then occurred another of Miss Mercy's "temperamental demonstrations," that sent a sympathetic thrill through the aigrettes and plumes that fringed the courtroom landscape.

The co-ed tossed off her turban hat, plucked at her coiffure with both hands and shook her head violently. The jury was given proof that her hair was all her own. The court smiled with her. In fact, Miss Mercy was smiling most of the day, even when Attorney Walker, turning upon her and directing a finger at her face, charged her with being "the most phenomenal liar in history," and with the charge of deliberately dragging Miss Talbot and the university "into the mire just to get her name and pictures in the newspapers."

LOCAL TRAVELERS.

Los Angeles and Other Southern California People Who are Registered at Hotels in Other Cities.

[BY DIRECT WIRE TO THE TIMES.]

NEW YORK, April 4.—[Exclusive Dispatch.] The following Los Angeles people are registered tonight at New York hotels: Ritz Carlton, D. Lee; Albany, T. S. Lewis; Astor House, F. N. Greeley, Mrs. F. N. Greeley; Waldorf, F. F. Peard, W. W. Waten and wife.

IN CHICAGO.

[BY DIRECT WIRE TO THE TIMES.]

CHICAGO, April 4.—[Exclusive Dispatch.] The following Los Angeles people are registered tonight at Chicago hotels: Congress, W. A. Taylor, Miss Desmond, Miss Anna Desmond; Great Northern, Henry R. Clark; La Salle, Mrs. E. W. Sargent and daughter, Mr. and Mrs. P. Janss, J. L. Robinson.

Bock Beer

The Maier Brewing Company this year has outdone all its previous efforts and has succeeded in establishing a new mark of excellence for the Bock Beer of 1912.

This is a special brew made of Premium Bohemian Hops and Premium Eastern Barley Malt. The best and choicest hops and malt are selected from the September crops. This Bock Beer is then brewed and left to age until the present time.

MAIER'S BOCK BEER

Goes On Sale

at all prominent buffets, clubs, cafes, restaurants, and also railroad and steamship lines.

Tomorrow, Saturday,

APRIL 6th

MAIER Brewing Company —Inc.— Los Angeles, U. S. A.

Telephone and postal card orders for Bottled Bock Beer will receive prompt attention.

Main 8196 Home 10357

Tense Period.

TELLS DRAMATIC STORY OF UNION THUG'S DEATH.

Portland Machine Shop Owner Relates on Stand in His Own Defense Incidents Relating to Killing of a Picket to Save His Own Life—Breaks Down as He Details How He Told His Wife of the Homicide.

[BY DIRECT WIRE TO THE TIMES.]

PORTLAND (Or.) April 4.—[Exclusive Dispatch.] Burt Hicks, machine shop owner, told his own story from the witness stand this afternoon of how he slew W. A. Wortman, strikers' picket.

It was a story told simply, in a straightforward way and with no attempt at theatricalism, but it was intensely dramatic in its very simplicity and its recital held spellbound for two hours a courtroom full of people.

"I was standing in the alcove at the entrance of the shoe department of the Markell store when Wortman, Raser and another picket came along," said Hicks in his narrative. "I did not see them until they were within five or six feet of me. Then I heard one of them say, 'Look, there he is,' and apply a vile name. Wortman said something vile and rushed at me, throwing me back several feet into the alcove and knocking my hat off. I shoved him back and told him several times to go away and let me alone.

THOUGHT MAN HAD WEAPON.

"Paying no attention to my words, he rushed me again and my back went against the west glass of the alcove with a crash. He closed in on me and pinned by left hand down tight against my side. When his hand went towards his coat pocket I was certain that my last hour had come. I was sure that he had a weapon and meant to kill me. It was then I fired."

The witness told his story in a calm and quiet tone, breaking down and crying only when he told of going to the back of the store and calling his wife up over the telephone to tell her what had happened.

How, for no fault of his own, he had been persecuted for months by the unions, how they had threatened his life, tried to ruin his business, reviled him and insulted his wife and daughter, were told dispassionately, but with intense earnestness by the shop owner.

WORKED WITH HIS MEN.

Hicks said he employed from four to six machinists, a blacksmith and two or three apprentices, and until the time of his arrest on the night of the killing, November 2, 1911, had always been in personal charge of the shop, often working with the men. He had never asked a man who sought employment whether or not he belonged to the union and did not discriminate between union and non-union men, his only requirement being that the employees attend to business and show an interest in the welfare of the establishment. He paid $3.50 for nine hours, he said, but when he found a man who kept his lathes clean and demonstrated that his heart was in his work his pay went up to $3.75 a day.

His own men had never come to him asking for more pay or shorter hours, the witness declared, but he had received a letter from some one claiming to represent the union apprising him of the demand for higher wages and eight hours a day. He paid no attention to the communication, not even mentioning to his employees that he had received it. Then the strike was called and picketing and persecution began.

He told how his non-union workmen had been followed night after night as they left their work, how all of them had been reviled, how several had been attacked and beaten and how he himself had been assaulted.

FEARED MURDER PLOT.

Finally he became imbued with the fear that a plot was on foot to murder him. This fear caused him to cut down the weeds on a lot adjoining his house belonging to some other person and to put a strong bolt on the wood lift door in his kitchen.

Special Prosecutor Davis sought to ridicule his fears on cross-examination. He asked the defendant if he hadn't really cut down the weeds because they were unsightly.

"No, sir," answered Hicks. "If I hadn't been shown that letter threatening to dynamite our shops and murder the shop proprietors and the men, if Victor Nealand hadn't told me that I would be shot, and if Raser hadn't told Paul Stewart that some morning they would find me lying cold and not know what had happened to me, the weeds would never have been cut.'"

Nealand and Raser are striking machinists, the latter being the picket captain, and Stewart, an apprentice in the Hicks shop, is a relative of Raser's wife and was formerly a frequent visitor at Raser's home, according to the testimony.

WIFE GIVES TESTIMONY.

Preceding Hicks' testimony, Mrs. Hicks testified that her husband had changed in "manner and ways" after the strike began; that he was greatly worried; that he feared that the pickets would try to kill him and burn his shop and house, and that he used to get up in the night and look out of the windows, fearing that some of the pickets were in the yard.

"He was in terror lest the union men would dynamite our home," she declared.

SISTERS ARE DEFEATED.

San Bernardino Court Rules in Favor of Son in Famous Will Contest—Bitterness Shown.

[BY DIRECT WIRE TO THE TIMES.]

SAN BERNARDINO, April 4.—[Exclusive Dispatch.] Randolph Seeley of Highland late this afternoon was awarded the decision by Judge F. F. Oster, in the suit brought against him by his three sisters, Mrs. Mary A. McDonald, Mrs. J. H. Barton and Mrs. Corbett, to have a deed he held from his mother giving him all her estate declared to be merely executed to him as trustee, the mother's purpose being that at her death he should divide the estate equally between himself and the three plaintiffs.

The testimony in the suit was concluded at 3 o'clock this afternoon. At 3:15, when the opening argument was to be made the attorneys announced their intention to submit the case without argument, and Judge Oster at once made his decision, holding that the testimony showed that while it had originally been the aged mother's intention to have the property divided equally between the children she had gradually come to the determination to leave it all to her only son, Randolph, and that the deed to him was an absolute conveyance. Owing to the prominence of the parties and the extreme bitterness which was injected into the trial, the case has attracted wide attention throughout this valley.

CROWNING FEATURE.

The Board of Education has decided to have the pubils of the third and fourth years in the technical school complete their course by building a four-room cottage complete. They will build the structure on the technical grounds, and it will be used for the domestic science classes. Each year the high classes of the school will do likewise. This imposing undertaking will be the crowning feature of each class that completes the technical course.

WORRIES WITNESSES.

Workers in Beet Fields Near Artesia Fear the Wrath of Rosario Sainz, the Bandit.

ARTESIA, April 4.—The inhabitants of the Mexican settlement in the beet fields south of town are greatly worried over the return from San Quentin of Rosario Sainz, who murdered Jose Machado at a sheep shearer's camp on the beach south of Artesia in September, 1909. Sainz was sentenced to be hanged last August but got a new trial on error in the first trial and Wednesday was brought back from San Quentin by Sheriff Ruddock of Orange county and lodged in the jail at Santa Ana.

After killing Machado in September, 1909, Sainz succeeded in getting over the Mexican line and took up the business of smuggling Chinese. Government officers finally succeeded in bringing him back and he was placed in the jail at Santa Ana, but with Alejo Macias escaped from there last May, after locking Sheriff Lacy in the corridor. He again went to Mexico and took part in the revolution but was captured, returned to Santa Ana and convicted of murder in the first degree. At that time he vowed vengeance on several Mexicans who had testified against him at his trial and it is the fear of his making another escape and carrying out his vow which has so worried the Mexican colony in the beet fields. When interviewed in his cell at Santa Ana yesterday Sainz donned his usual happy-go-lucky air, laughed and shook hands with the attendants at the jail, like a big boy and jokingly pointed to a strip at the back of his head where the hair had been cut off with the clippers. Sainz said, "The warden told me that I got a new trial: He told me on February 16. I clapped my hands. I told him that suited me all right, that I wanted to go up in an elevator, not down. This thing of going out with a rope around my neck, and somebody to let me drop never suited me a bit."

Constancy.

"DADDY" M'COY A NEVER-FAIL.

Thirty-one Y.M.C.A. Annuals Without a Miss.

State Convention Begins Its Sessions at Pasadena

The Days of Youth Inspire Dr. Matt Hughes.

The convention of the California Young Men's Christian Association opened yesterday afternoon in Pasadena, in the presence of about 150 enthusiastic delegates. An interesting feature of the gathering is the presence of H. J. McCoy, general secretary of the San Francisco association, who has been present at each of the thirty-one annual conventions. Twenty-five years ago he laid the cornerstone of a Y.M.C.A. building in Pasadena, but the work failed to prosper at that early day. Afterwards, however, it grew into a flourishing organization and in September, 1910, he was again called upon to lay the cornerstone of the splendid new building that has just been completed and in which the State convention is being held. Mr. McCoy told about it at the opening session, in his response to the address of welcome, delivered by W. B. Fry, president of the Pasadena association. He was warmly received by the delegates.

The convention was engineered through the opening moments by J. E. Sprunger, the snappy new State secretary of this city, who had every man present stand up and tell who he was and where he was from.

Dr. Matt S. Hughes was introduced by Dr. Webster Merrifield, to speak upon the subject of "The Challenge of California's Boys and Young Men." The eloquent address was illustrated with many apt and pungent references to his own boyhood days, and he spoke, in part, as follows:

EBB AND FLOW OF LIFE.

"This universe in which we live is not lacking in marvels, but the most wonderful thing to me is birth and next death—the incoming and outgoing tide. It is that with each generation we have a new race on the planet; every generation the ranks are emptied out and recruited again by births; once in each generation God gives to this earth, through births and deaths, a brand-new beginning. This is one of the ways in which God shall fulfill His promise that all things shall be made new.

"In the period of boyhood and young manhood there is a superabundance of physical energy. The Kingdom of God needs physical energy just as much as the industrial world needs it. It doesn't matter how good a sermon a man preaches, if it is not accompanied by physical energy it never gets anywhere. If this physical energy exists it will get somewhere, and it is only the question of our getting the use of it.

"It is also the time of unlimited hopefulness—and you never get anywhere without hope. As we grow old we begin to find our pleasures in reminiscence—'that reminds me.' You notice we put the unpleasant things out of our lives as we grow old and remember only those that are pleasant. As far as I know, there is only one thing that will keep an old man hopeful, and that is knowledge of the Lord Jesus Christ. The hopeless man never sees anything.

"The one thing that makes life worth living is the enthusiasm of the young. Here in California—in the American republic and in the whole wide world—the one thing needed in the church is the splendid enthusiasm of the young life. During the time between 12 and 24 we make choice of our walk in life. I think we ought to pay attention to the voice of God on this subject. For a hundred years He has been trying to teach us that what we need in the church is the young life.

"There never was a time in the history of Christianity that we had such a grip upon the young people of the world as we have today. Mathematically, for the next fifty years, if not the next hundred, Jesus Christ has the world mortgaged to himself."

B. B. Wilcox, for a number of years State Secretary, with offices in this city, but now general secretary of the Oakland association, spoke upon the Y.M.C.A. as a factor in the conservation of results as programmed by the Men and Religion Forward Movement. He was followed by a number of other speakers, who made brief addresses on the same subject.

CONVENTION BANQUET.

The annual banquet was held at 6:30, at the Hotel Maryland, at which the principal speaker was Dr. Edward A. Steiner, author and lecturer; A. J. Wallace, Lieutenant-Governor of California; John Willis Baer, president of Occidental College; Dr. Robert J. Burdette, Arthur Rugh of China, J. P. Tichenor of New York, and others.

This morning addresses will be delivered by Dr. Robert Freeman, H. J. McCoy, Dana W. Bartlett, Robert N Lynch and D. E. Luther. In the afternoon there will be a discussion of rural boyhood and manhood, and conferences on various phases of the work. A high school supper will be given at 5:30, and the evening session of the convention will be Student's Night, when David Starr Jordan of Stanford University will deliver an address on the subject, "California's Challenge to High School and College Men." The closing address of the evening will be Dr. Edward A. Steiner.

Saturday morning will be notable, with addresses by H. J. McCoy on "The Panama Exposition;" Dr. William Horace Day, on the industrial problem; Dr. Lyman B. Sperry, on "Pure Boyhood and Manhood." Arthur Rugh of China on "Our Brothers in New China" and many others. Saturday afternoon will be devoted to recreation and sports, and on Saturday evening a meeting will be held in the First Presbyterian Church, at which addresses will be delivered by J. S. Tichenor and Dr. Steiner. Numerous services in connection with the convention will be held on Sunday.

President Jordan of Stanford University is to deliver an address on Eugenics before the Southern California Academy of Sciences in Blanchard Hall at 4 o'clock tomorrow afternoon. Hector Alliot will talk on the same subject

DENY STANDARD "CONFESSION."

Federal Official Issues Formal Statement Discrediting Report That Embezzler Implicates Others.

Formal denial was issued yesterday by First Assistant United States District Attorney Regan of the assertion printed in a morning paper (the Examiner) to the effect that Earl Standard, embezzling bookkeeper of the American National Bank of Pomona, had made a "complete confession" to the Federal officials and that he had implicated others in any statement.

The text of Attorney Regan's communication to the public follows:

"I had an interview with Standard yesterday afternoon, at which Mr. Andrews, his attorney, and Special Accountant Bailey were present. Standard did not mention the name of any prominent man, or of any man, who was directly involved with him in looting the bank. Standard did not mention the names of any persons who were directly connected with his bank defalcations.

"This afternoon Standard, his attorney, Mr. Andrews, and Special Accountant Bailey were present in my office. Standard did not involve any prominent man directly with his defalcations nor did he connect any persons indirectly. So far as I know Standard has not furnished the government with evidence implicating others with his thefts from the bank.

"Some two weeks ago instructions were given not to allow representatives of the press to interview Standard. These instructions are still in force.

"I desire to repeat with emphasis, that at this time I have no evidence that any other person whatsoever was involved directly or indirectly with Standard's defalcations."

Price of Strife.

DENOUNCES WAR AS CRUEL WASTE.

STANFORD PRESIDENT PRESENTS STARTLING FIGURES.

Declares Skulls of Frenchmen Killed in Napoleonic Wars Would Make Pile Thirty-one Times as High as Washington Monument. Arbitration Pays, He Says.

President Jordan of Stanford delivered an interesting address on "Peace" at the First Methodist Episcopal Church last night, under the auspices of the Southern California Peace Society.

Dr. Jordan said that it pays a nation to be a gentleman and arbitrate difficulties with other countries instead of declaring war and killing off the flower and strength of young manhood.

He said that wars are not paid for in wartime but the bills come later. He gave some startling figures showing the cost in human life and money caused by war.

"War means waste and arbitration means peace," he said. "Napoleon killed off nearly 4,000,000 of the finest and best men in France. If the skulls of the victims of the Napoleonic wars were placed together they would make a pile thirty-one times as high as the Washington Monument.

"England takes great pride in counting her dead and exchanging her young men for marble tablets. Over 600,000 Americans were killed in the Civil War and for every drop of blood drawn with the lash one drop was drawn with bullets."

He said that many of the greatest orators, statesmen and philosophers have gone out of history as the result of war.

Robert C. Root, Pacific Coast representative of the American Peace Society, delivered a short talk on the waste of war. Rev. Mr. Phelphs acted as chairman of the meeting.

WE'LL FLY TO PASADENA.

Pacific Electric Arranges Fast Train Schedule Cutting the Run From Here to Twenty-five Minutes.

Toot! toot! Clear the track!

Los Angeles and Pasadena are to be brought ten minutes closer to each other by the immediate installation of flyers on the Pacific Electric lines between the two cities.

According to railway officials it will certainly be a case of clear the track when the flyers begin operation, as the running time will be chopped down until you can leave your office in Los Angeles at 5:25 o'clock p.m. and arrive in Pasadena at 5:50. That means that the run will be made in twenty-five minutes.

Vice-President Shoup of the Pacific Electric and associates announced the fast schedule and the installation of the swift trains yesterday after they had conferred with members of the Inter-City Commission at Pasadena. The commission represents Pasadena, Alhambra and South Pasadena. The members of the commission will decide how the flyers are to be run, and other important details. The Pacific Electric officials told the members they would accede to any demand they might make that would tend to improve the car service.

The flyers will start as soon as arrangements can be made. It was decided to put them on before the San Pedro street tracks are laid, because the residents of the towns affected want a faster service without delay.

The Pacific Electric has completed the stringing of its overhead trolley wires into the Southern Pacific depot at Pasadena, and the electric terminal will be ready to accommodate the fast cars.

Setting a Pace.

TAFT WOMEN'S CLUB ASKS MEN TO JOIN.

WOMEN of the Wilshire district who are ready to work for the renomination of President Taft met at the home of Mrs. Clara Shortridge Foltz, No. 253 South Normandie avenue, last night, organized a club, and invited the men folks of the district to join hands.

The meeting was largely attended, about fifty being present, and was enthusiastic in the desire to make suffrage useful to the women who have so lately received it in California.

The organization is called the Wilshire Taft Club, and it was by a unanimous vote that the new organization invited the men to join and see that the President gets a full vote.

Mrs. A. A. Martin was elected president, Mrs. Eleanor Vore Sickler vice-president, Dr. Emma M. Carson secretary and Mrs. Lavina Seager treasurer. Another meeting will be held next Thursday evening at the home of Mrs. Martin, No. 247 South Normandie avenue, and every Thursday following. Enough offers of home accommodations in the spacious house was tendered to insure all the meetings between now and the May primary to be held in this one block. This was an advantage, as the club does not want to "move around" while its work is in hand.

Committees on various lines of work were named. Mrs. Foltz was made the Committee on Speakers. Miss Elsie Jordan, who with Miss Helen Scott Smith gave musical numbers during the evening, was made a Committee on Music.

Mrs. Sickler, the vice-president, is the daughter-in-law of Mrs. Lilia W. Sickler, a well-known writer, who came to Los Angeles from the East some time ago.

Dr. John R. Haynes, "father of the recall," and a millionaire Socialist of Los Angeles, is to be named as member of the State Board of Charities and Corrections by Gov. Johnson. He will succeed Mrs. Clara Shortridge Foltz, of Los Angeles, who was appointed by Gov. Gillett February 5, 1910. Mrs. Foltz recently became identified with the Taft Republicans and was chosen as President of the Southern California woman's organization. This, of course, is lese majeste, as the Governor expects all persons holding any kind of State office to follow him into the Roosevelt camp or elsewhere. Mrs. Foltz has served efficiently for more than two years on the commission and her term was shortened by the passage of an amended law at the special session of the Legislature.

Mrs. Foltz was the first woman appointed on a State commission, having filled a term as a member of the State Normal board here. There has been no intimation from the Executive office that she was to be succeeded until dispatches from Sacramento indicated that Dr. Haynes is to be favored.

Final arrangements were announced yesterday whereby County Clerk Lelande will be able to complete registration without securing more funds.

Lelande has decided to call in the special enumerators who are scattered about the city and put them in the registration department to take names. These men get 5 cents a name and this payment is already provided for. With the specials working inside, the regular clerks will be able to compile the different lists.

The law allows a certain number of salaried deputies but does not limit the number of special workers. In addition there are a number of volunteers from other departments in the Courthouse who are aiding Lelande and Registration Deputy McAleer. The registration work will be completed in time for the May Presidential and freeholder charter election.

The Wilson Club is to have a meeting tomorrow night at the Walker Theater at which James D. Phelan of San Francisco and Senator Caminetti of Amador county, are to be the speakers.

Young Theodore Roosevelt, who seems to have fizzled out as a carpet salesman in San Francisco, is now a clerk for a brokerage firm in Wall street. He is reported to be "learning the ropes." A few lessons from his third-term father would not be bad considering that George W. Perkins, who once was regarded as second ruler of the "street," under Morgan, is now the father's principal backer for a third term.

A rousing Taft meeting, under the auspices of the newly-formed club, was held at Claremont last night. C. B. Sumner, president of the Taft Club, presided and speeches were made by Capt. W. T. Helms, of the staff of Dist.-Atty. Fredericks, and Robert Sweeney, of Los Angeles. The Claremont Taft Republicans are planning to make a strong campaign for the President's renomination and the meeting last night, which filled Holmes hall, indicates that the district will respond handsomely.

That the division of the progressive vote in the Presidential primaries in the Middle West will result in a complete victory for the Taft forces is the prediction of Louis P. Boardman, an attorney of San Francisco, who is here for a few days on his return home from a trip to the East.

Though primarily on business, Boardman is taking an active part in the Taft campaign in the northern section of the State.

"There is absolutely no doubt that Taft will get the delegates from practically every Middlewestern State except Kansas," he said yesterday. "And it is barely possible that the Roosevelt-La Follette fight in Kansas will be so closely drawn that the President's friends by working unitedly may slip through with a bare majority."

Boardman was a Supreme Court judge in Nevada, years ago. He has made his home in San Francisco for the past ten years.

Chairman Stanton of the Taft Republicans is in San Francisco conferring with Chairman Hammond of the State organization. He will probably be home tomorrow.

An unusual demand is being made upon the Taft headquarters here to send Capt. J. D. Fredericks, District Attorney of Los Angeles, to out-of-town meetings. Nearly every organization asks that former Senator Flint or Capt. Fredericks be assigned to their meetings. Because of important official affairs Fredericks has not found it convenient to accept many of the appointments and Flint's law practice has him "nailed down" for the present. Later in the campaign both promise to give liberally of their time.

Fredericks has consented to speak tomorrow night at a meeting of the Riverside Taft Club.

This afternoon at Riverside Mrs. Clara Shortridge Foltz, president of the Woman's Taft organization, will address the women at the Women's Club building. Secretary Lewis of the Taft Club of Riverside, notified headquarters here yesterday that he had mailed an invitation to the meeting to every registered woman voter in Riverside.

The Roosevelt headquarters here have taken a typical Roosevelt-Johnson poll and of course the colonel or the third-term brigade won over everything and everybody. The poll was taken among the City Club, Women's City Club, Municipal League and Union League members.

THE WATCHMAN.

LETTERS TO "THE TIMES."

Flogging for Criminals.

LOS ANGELS, April 4.—[To the Editor of The Times:] Reading in your valuable paper of the case of the two boys, Frank and Roy Yanes, who, in cold blood, stalked their father as they would a rabbit, and deliberately shot him because he interfered with their plans; and they wanted him out of the way, although, as a rule, he was kind to them. It strikes me forcibly since these young devils cannot be hanged, that there is only one remedy which would teach them, and that is the cat. It has lately become quite fashionable for youths and boys to commit murder and robbery with violence. They know their youth protects them from severe sentences, and that when they are in the reformatory, they have only to be good and read tracts, and pretend to be converted, and their sentences will be shortened. A lot of sentimental twaddle is talked about regenerating them, but no sentiment seems to be wasted on their victims. Young fiends like these boys, without any rudimentary conscience, or feeling, can only be appealed to in the same way one would treat a refractory wild beast, and that is by their sense of fear of pain. If they knew that added to imprisonment they would get a flogging once a month for a time, these murders and robberies with violence, would receive their death blow. Some years ago there was an epidemic of garroting in the old country. There was no talk of regenerating these garroters, instead of that the magistrates always gave sentences with flogging, and garroting entirely ceased. A boy like Frank Yanes is a brute, and should be treated like a brute. These crimes committed by boys have got to be a menace to the public safety, and call for some drastic form of punishment, to be inflicted as a deterrent. If the magistrates would make it known that crimes of violence committed by youths would be punished by flogging and imprisonment, it would be a great step in the right direction, and might prevent many a crime in the future.

[Signed] K. S.

GOOD FRIDAY SERVICES.

Sermons and Devotional Exercises Will Mark the Closing of Holy Week in Many Churches.

A musical and devotional service will be held in the First Congregational Church this evening at 7:45 o'clock, conducted by Dr. William Horace Day.

Rev. Jesse W. Ball of St. Mark's Lutheran Church will preach this this evening at 7:30 upon the subject, "Crucified With Christ."

Rabbi S. Hecht will conduct services in Temple B'nai B'rith tonight, when he will preach on the subject, "Superstition and Unbelief." Services will also be held on Saturday morning. On Sunday night and Monday morning the closing Passover services will be held.

The principal service in all Episcopal churches today will be the three-hours devotional service, from 12 to 3 o'clock.

Rev. Herbert J. Weaver will conduct services this evening in the First English Lutheran Church.

A Chivalrous Chicagoan.

[New York Press:] When the epic of Chicago is finally written let not the historian overlook the chivalry of her men, an instance of which is reported by a New York man lately returned from Europe:

"I met the Chicago Don Quixote," said the New Yorker, "at a little French hotel, whose proprietor had seized as her only available luggage a pet dog blonging to an English woman who had refused to pay about half of her exorbitant hotel bill. Through the open door the angry host and the still angrier guest battled for the dog. When the contest raged fiercest the Chicago man intervened.

"'Just you stay out here with the rest of your baggage,' he said, 'and I will soon get the dog for you.'

"He stepped inside and shut the door. In less than three minutes he reappeared with the dog tucked under one arm.

"'How on earth did you accomplish it?' asked the woman and her sympathizers.

"'Oh, that's all right,' he said. 'It's easy enough to manage fellows of his stripe if you only know how.'

"On our trip to the north of France every member of the party tried to extract the Chicago man's secret for subduing conscienceless landlords, but without avail. The Chicago man and I crossed the ocean together. When we got in sight of the Singer building I said:

"'Now that our trip is ended, won't you kindly tell me what you did to bring that French landlord to terms?'

"'Certainly,' said he, 'I paid the rest of the woman's bill.'"

No Waste
Washingtons
COFFEE
Made in the Cup
Absolutely pure. Instantly soluble. Has been percolated and dried. Concentrated coffee in powdered form. Just add hot water and it is ready. Delicious flavor.
For Sale at all Grocers
SAMPLE ON REQUEST
G. WASHINGTON COFFEE SALES CO.
79 Wall Street, New York.

Consumptives Helped by Tuberculosis Medicine

It is folly to believe that Consumption differs from every other disease in not requiring the use of any specific medicine for its cure. The trouble has been that none was known until the many cures effected by Eckman's Alterative began to be realized. Now, for ten years, an enormous mass of voluntary and thankful testimonials from persons who consider that they owe their lives to this remedy have been accumulating. Surely plenty of time to demonstrate its lasting value. You can write to any of them. Here is one:

4323 Girard Ave., Philadelphia, Pa.

"Gentlemen: In the winter of 1903 I had an attack of Grippe, followed by Pneumonia, and later by Consumption. I grew steadily worse. In the winter of 1904 I had cough, night sweats, fever and raised quantities of awful looking stuff and later I had many hemorrhages; at one time, three in three successive days. Milk and eggs became so distasteful I could keep nothing down. Three physicians treated me. I was ordered to the mountains but did not go. Eckman's Alterative was recommended by a friend. After taking a small quantity I had the first quiet night's sleep for weeks. My improvement was marked from the first. I gained strength and weight and appetite. I never had another hemorrhage and my cough gradually lessened until entirely gone. I am perfectly well. Everything I say here can be verified by my family and friends."

(Signed Affidavit) Annie F. Loughran.

Eckman's Alterative is effective in Bronchitis, Asthma, Hay Fever, Throat and Lung Troubles, and in upbuilding the system. Does not contain poisons, opiates or habit-forming drugs. For sale by The Owl Drug Co.'s Stores, and other leading druggists. Ask for booklet of cured cases and write to Eckman Laboratory, Philadelphia, Pa., for additional evidence.

VENICE
"The Greatest Beach Resort in the World"
SUMMER OPENING EASTER SUNDAY
There Will Be Easter Lilies Everywhere
Band Concerts Venice of America Band
AFTERNOON AND EVENING
FLYING AT 2:00 P. M. SUNDAY BY PARMELEE AND TURPIN
New Attractions to Open Easter

A New Sensation
The Auto Race Course
ON THE PIER
Dancing
From 1 p. m. to 12
Venice Dance
Pavilion
Open Every Evening
"Sing Sing"
On the Ocean Front
Opposite the
Venice Band Stand

EVERYBODY
Knows About the
"Race Thru The Clouds"
The Greatest Racing Ride Ever
GOOD NEWS
FOR AUTO OWNERS
Immense Parking Space
Inside the
"Race Thru The Clouds"
Entrance St. Mark and the Bridge
No More Congestion
No More Thefts
OPENS TODAY
CONEY ISLAND'S
Tremendous Thriller
Race for Life
At Venice Pier Entrance

Take the Trip
"To Hades"
On the Venice Pier
Take a Boat Ride on the Venice
Canals
The Picnic Grounds
On the Beach between the Venice Bath House and the Ocean

Other Attractions at Venice:

Aquarium	"Ship Cafe"	Dancing Pavilion
Auditorium	The Rapids	"Merryland"
Breakwater	Merry Widow	Bath House
Great Pier	Merry-Go-Round	Double Whirl
Ferris Wheel	Bump-the-Bumps	Joy Wheel
Miniature Railroad	Gondolas	Row Boats
Launches	The Canals	Villa City
Ocean Front Walk	Great Sand Beach	Surf Bathing
Plunge Bathing	Polytechnic School	Grammar School
Picture Shows	Scenic Railway	Venetian Architecture

AND 100 OTHERS
Spend Easter at Venice
Take Pacific Electric Cars at Hill Street Station

Classified Liners

Times Classified Rates: The rate for Want Ads in The Daily Times per word for each insertion; in the issue. 1½c per word each insertion, minimum charge, 15c; except under for classifications, the rate for which per word, minimum charge 1c. "Society Meetings," "Personals," "Notices," "Church Notices, Miscellaneous and "Baths and Massage."

Sunday real estate advertisements, classified property, must be in The office before 8 o'clock Saturday night. Classified "Wants," "To Lets," etc., received over counter or by telephone until 11 Saturday. Ads. received after closing for each division will be inserted heading, "Too Late to Classify," 1½ cents per word.

The Sunday circulation of The Times exceeds 80,000 copies, and more "liners" are regularly printed in its columns than in any other Los Angeles newspapers combined.

Telephone your want advertisements to "The Times" any time of day or night and secure prompt and careful attention.

The Times cannot guarantee accuracy nor assume responsibility for errors of any kind occurring in telephoned advertisements.

The Times will not be responsible for more than one incorrect insertion of any advertisement ordered for more than one time.

Advertisers should retain receipts given by The Times in payment for "liners," as no mistake can be rectified without them.

SPECIAL NOTICES—

MILLINERY AT WHOLESALE PRICES. I have just arrived with thee dozen sample hats; these hats have been exhibited to trade and paid for themselves; you can get a swell Paris model hat at half cost of rental. Now on display for a limited time at 320 Johnson Bldg. Broadway and Fourth. Ask for Mr. J. C. Burns, Pacific Coast Agent. CAGE JONES, LTD., WHOLESALE MILLINERY, New York; Paris.

THE TIMES COOK BOOK NO. 4, NOW on sale, contains two hundred pages of new recipes. Price 25c, postage 5c extra.

NOTICE IS HEREBY GIVEN TO THE GENERAL public that my wife, Florence Green, has left my bed and board without cause, and I will not be responsible for any debts contracted by her. Dated Los Angeles, C., April 4, 1912. C. A. GROTE, 643 E. 32nd.

I, A. E. MAGEE, HAVE THIS DAY, March 27, sold my interest in the Normandie grocery, 3201 Normandie ave., and from now on will not be responsible for any bills or claims made or now held against the store.

RECIPES FOR COOKING EVERYTHING in The Times Cook Book No. 4. Now on sale. Price 25c; postage 5c extra.

A MIDDLE-AGED MAN OF 20 YEARS' business experience would like to invest a few hundred dollars and services into some good business open to investigation and trial before purchase. Address L, box 138, TIMES OFFICE.

CEMENT AND COBBLESTONE, GENERAL masonry work. Day or contract. Let us estimate your work. Prices reasonable. Address E, box 278, TIMES BRANCH OFFICE.

FAMOUS SPANISH CHEFS HAVE CONTRIBUTED innumerable recipes to The Times New Cook Book. Now on sale. Price 25c; postage 5c extra.

ALL BRANCHES DETECTIVE WORK, COLLECTIONS made, consultation free. NATIONAL DETECTIVE AGENCY (INC.), 328 Merchants Trust Bldg., 207 S. Broadway. F2328.

PENIEL HALL, 227 S. Main, NOON PRAYER meeting daily. Gospel meeting every Sunday.

CESSPOOLS CLEANED, SATISFACTORY to inspectors. LOS ANGELES SANITARY CO., Wilshire 830; 53144.

PERSONAL — CHARTRLEIGH DANCING ACADEMY, 203 Mercantile Place. Lessons morning, noon and night.

"IF YOUR ROOF LEAKS," SCOTT, The Roofer, 1632 S. Main (will fix it.) Home 1268.

FLORISTS AND NURSERIES—

EUREKA LEMON TREES. ROBINSON CITRUS NURSERIES, P. O. San Dimas, Cal. Valley Center Station, P. E. Ry.

PERSONAL— Business

PERSONAL— BYRON STANLEY, PSYCHIC. 30c—FOR A SHORT TIME READINGS—30c. All readings reduced this week. Before you go into anything of importance or undertake anything serious, in business, love, or marriage, or before you make a change, you should consult this master mind. Readings daily and Sundays, 10 to 7:30. Near Angels' Flight. 347 S. HILL ST. 347.

PERSONAL— MRS. MASSON. The noted palmist of London, Eng., may be consulted at 322 S. SPRING ST. (over C. P. Drug Store,) by those desiring careful, correct, scientious and reliable hand readings, from one of the foremost palmists of the day. HIGH-CLASS PATRONAGE SOLICITED.

PERSONAL A TRIED AND PROVEN remedy. Cures indigestion, nervous prostration, St. Vitus dance, insomnia, lost vitality, insanity; no drugs; no poison; good for puny infants or old age. Cures by toning the stomach in such condition that it digests and assimilates the food. Hundreds of testimonials upon application. 1147 HOPE ST., Los Angeles. F7071.

PERSONAL—"AS A MAN EATETH SO is he." Use hygienic recipes in The Times New Cook Book. Now on sale. Price 25c; postage 5c extra.

PERSONAL—LESSEN THE HOUSEWIFE'S burden. Get her The Times New Cook Book. Now on sale. Price 25c, postage extra.

PERSONAL—WANTED, TO ADOPT LITTLE girl, good home, kind and loving care. Will reside in beautiful and healthy little town near the mountains. Give full information. Address D, box 291, TIMES BRANCH OFFICE.

PERSONAL—THE TIMES COOK BOOK, NOW on sale, contains two hundred pages of new recipes. Price 25c, postage 5c extra.

PERSONAL—MME. KINGSLEY, SCIENTIFIC palmist and card reader; readings, 50c. 1 S. STATE. Boyle Heights car.

PERSONAL — MRS. PARKER, RELIABLE palmist and psychic, 2515 W. 21ST. Wash. car. Home and Rimpau ave. car to Second ave., then West 474.

PERSONAL—MRS. WESLEY, PSYCHIC AND life reader; advice on all affairs of life. 311½ S. SPRING ST.

PSYCHIC CARD AND CRYSTAL READING, 50c. MRS. LEE STEVENSON, 221 S. Spring, Room 4.

PERSONAL—MME. ORA, PALMIST, PSYCHIC, best 50c reading in city. 308½ South Spring.

PERSONAL — PROF. ALTHOUSE, NOTED astrologer and palmist, 25 years in Los Angeles; highest grade of work. 320½ S. SPRING.

PERSONAL—AMELIA HOLSHOUSER, SCIENTIFIC masseuse. 322 HOMER LAUGHLIN BLDG. F4642.

WANTED— Help, Male.

WANTED—A FINE LOOKING PHYSICIAN or other, must be registered in California; be traveling; short hours, good salary. 7 E. MAIN ST.

WANTED—MY STUDENTS IN ASSAYING earning $125 up; intelligent man can do same. Instruction day, nights. Particulars before enlisting. 103 N. SPRING ST.

WANTED — MEN; NEWSPAPER CONTEST. Only those having experience in hand. SUNNER BLDG.

WANTED—YOUNG MAN IN PHOTO POST card studio to learn the business; $15 per week; married man preferred; cash bond required. A. L. GIBBENS, Beaumont, Cal.

WANTED — ARCHITECTURAL DRAFTSMAN, experience in marble detailing preferred. 225 S. Main st., see MR. CARLSON.

WANTED—SOLICITORS FOR HOUSE AND home; article sells on presentation; ladies or gentlemen. C. C. P., 536 H. W. HELLMAN BLDG.

WANTED — FIRST-CLASS DIE MAKER; steady employment for right man. PACIFIC ELECTRIC HEATING CO., Ontario.

WANTED — YOUNG BOY FOR DELIVERY; must know the town. Apply 605 E. FIRST.

WANTED — YOUNG MAN TO WORK IN meat market, to solicit and deliver orders. H. W. ADAMS ST. West 27.

WANTED — BRIGHT BOY OVER 18 YEARS for office boy; good chance to learn advertising. Apply Saturday at 2 p.m., PACIFIC RAILWAY ADV. CO., 407 Exchange Bldg.

Classified Liners.

Times Classified Rates: The rate for inserting Want Ads in The Daily Times is 1c per word for each insertion; in the Sunday issue 1½c per word each insertion; minimum charge, 25c; except under following classifications, the rate for which is 2c per word, minimum charge 50 cents: "Lodge Meetings," "Personals," "Special Notices," "Church Notices, Miscellaneous," and "Baths and Massage."

Sunday real estate advertisements, to be classified properly, must be in The Times office before 9 o'clock Saturday night. Other classified "Wants," "To Lets," etc., received by mail, or by telephone until 11 p.m. Sunday. Ads. received after closing hours under each division will be inserted under heading, "Too Late to Classify." Rates, 1½ cents per word.

The Sunday circulation of The Times exceeds 51,000 copies, and more "liners" are regularly printed in its columns than in the issues of any other Los Angeles newspapers combined.

Telephone your want advertisements. Ring up The Times" any time of day or night and secure prompt and careful attention.

The Times cannot guarantee accuracy or assume responsibility for errors of any kind occurring in telephoned advertisements.

The Times will not be responsible for more than one incorrect insertion of any advertisement ordered for more than one time.

Advertisers should retain receipts given by The Times in payment for "liners," as a mistake can be rectified without them.

SPECIAL NOTICES—

MILLINERY AT WHOLESALE PRICES—I have just arrived with three dozen sample hats; these hats have been exhibited to the trade and paid for themselves; you can buy a swell Paris model hat at half cost of making. Now on display for a limited time at 39 Johnson Bldg. Broadway and Fourth floor. Mr. J. C. Burns, Pacific Coast Agent. CAGE JONES, LTD. WHOLESALE MILLINERY, New York; Paris.

THE TIMES COOK BOOK NO. 4, NOW ON SALE, contains two hundred pages of tested recipes. Price 25c, postage 5c extra.

NOTICE IS HEREBY GIVEN TO THE GENERAL public that my wife, Florence Grote, has left my bed and board without cause, and I will not be responsible for any debts contracted by her. Dated Los Angeles, Cal., April 4, 1912. C. A. GROTE, 643 E. 52nd st.

A. R. MAGEE. HAVE THIS DAY, March 27, sold my interest in the Normandie grocery, 3901 Normandie ave., and from me will not be responsible for any debts or claims made or now held against the store.

RECIPES FOR COOKING EVERYTHING in The Times Cook Book No. 4. Now on sale. Price 25c; postage 5c extra.

A MIDDLE-AGED MAN OF 30 YEARS' business experience would like to invest few hundred dollars and services into some going business open to investigation and trial before purchase. Address L, box 130, TIMES OFFICE.

CEMENT AND COBBLESTONE, GENERAL masonry work. Day or contract. Let me estimate your work. Prices reasonable. Address E, box 274, TIMES BRANCH OFFICE.

FAMOUS SPANISH CHEF'S HAVE CONTRIBUTED immeasurable recipes to The Times Cook Book. Now on sale. Price 25c, postage 5c extra.

ALL BRANCHES DETECTIVE WORK, COLLECTIONS made, commercial, free. NATIONAL DETECTIVE AGENCY (INC.), 226 Merchants Nat. Bldg., 207 S. Broadway. F3283.

ANGEL HALL, 327 S. Main, NOON PRAYER meeting daily. Gospel meeting every Sunday.

EYEGLASSES CLEANED, SATISFACTORY to inspectors. LOS ANGELES SANITARY CO. 9 Wilshire Blvd. 60145.

PERSONAL — CHARMLEIGH DANCING ACADEMY, 203 Mercantile Place. Lessons morning, noon and night.

"IF YOUR ROOF LEAKS," SCOTT, THE roofer, 1623 S. Main (will fix it.) Home 60.

FLORISTS AND NURSERIES—

SEEKA LEMON TREES. ROBINSON CITRUS NURSERIES. P. O. San Dimas, Cal. Valley Center Station, P. E. Ry.

PERSONAL—Business.

PERSONAL — BYRON STANLEY, PSYCHIC. 50—FOR A SHORT TIME READINGS—50c All readings reduced this week. Before you go into anything of importance undertake anything serious, in business, or marriage, or before you make any change, you should consult this master mind. Readings daily and Sundays, 10 to 7:30. Near Angels' Flight. 347 S. HILL ST. 3467.

PERSONAL— MRS. MASSON.

The noted palmist of London, Eng., may be consulted at 622 S. SPRING ST. (over Owl Drug Store,) by those desiring careful, conscientious and reliable hand readings, from one of the foremost palmists of the day. FIRST-CLASS PATRONAGE SOLICITED.

PERSONAL — A TRIED AND PROVEN remedy. Cures indigestion, nervousness, St. Vitus dance, insomnia, loss of energy, insanity; no drugs; no poison; good for young infants or old age. Cures by putting the stomach in such condition that it digests and assimilates the food. Hundreds of testimonials upon application. 1147 S. Spring st., Los Angeles. F4071.

PERSONAL—"AS A MAN EATETH SO IS he." Use hygienic recipes in The Times Cook Book. Now on sale. Price 25c, postage 5c extra.

PERSONAL—LESSEN THE HOUSEWIFE'S burden. Get her The Times New Cook Book. Now on sale. Price 25c, postage 5c extra.

PERSONAL—WANTED, TO ADOPT LITTLE girl, good home, kind and loving care, best location in beautiful and healthy little city in the mountains. Give full information. Address D, box 295, TIMES BRANCH OFFICE.

PERSONAL—THE TIMES COOK BOOK, NO. 4, now on sale, contains two hundred pages of tested recipes. Price 25c, postage 5c extra.

PERSONAL—MME. KINGSLEY, SCIENTIFIC palmist and card reader; readings, 50c. 127 W. 6th st. Boyle Heights car.

PERSONAL — MRS. PARKER, RELIABLE palmist and psychic, 2535 W. 21ST. Washington and Rimpau ave. car to Second ave. No. 674.

PERSONAL—MRS. WESLEY, PSYCHIC AND card reader; advice on all affairs of life. 324 S. SPRING ST.

PSYCHIC CARD AND CRYSTAL READING. MRS. LEE STEVENSON, 321½ S. Hill st. Room 6.

PERSONAL—MME. ORA, PALMIST, PSYCHIC, last 50c reading in city. 309½ South Main.

PERSONAL — PROF. ALTHOUSE, NOTED palmist and palmist, 25 years in Los Angeles, highest grade of work. 305½ S. SPRING.

PERSONAL—AMELIA HOLSHOUSER, SCIENTIFIC masseuse. 222 HOMER LAUGHLIN Bldg.

WANTED— Help, Male.

WANTED—A FINE LOOKING PHYSICIAN, lady or other, must be registered in California; nursing; short hours, good salary. 747 MAIN ST.

WANTED—MY STUDENTS IN ASSAYING to fill up; intelligent man can do instruction; day, nights. Particulars evening. 108 N. SPRING ST.

WANTED — MEN; NEWSPAPER CONTEST Only those having experience in handling boys and girls wanted. Apply 509 HIGGINS BLDG.

WANTED—YOUNG MAN IN PHOTO POST-card studio to learn the business; $15 per week; married man preferred; cash bond required. L. L. GIBBENS, Beaumont, Cal.

WANTED — ARCHITECTURAL DRAFTSMAN; experience in marble detailing preferred. 535 S. Main st., see MR. CARLSON.

WANTED—SOLICITORS FOR HOUSE AND lot; article sells on presentation; liberal terms. J. C. P., 326 H. W. HELLMAN BLDG.

WANTED — FIRST-CLASS DIE MAKER. Steady employment for right man. PACIFIC ELECTRIC HEATING CO., Ontario, Cal.

WANTED — YOUNG BOY FOR DELIVERY who must know the town. Apply 605 E. 1st st.

WANTED — YOUNG MAN TO WORK IN fruit market, to solicit and deliver orders. 1 E. ADAMS ST. West 27.

WANTED — BRIGHT BOY OVER 16 YEARS old as boy; good chance to learn advertising. Apply Saturday at 2 p.m., PACIFIC COAST ADV. CO., 407 Exchange Bldg.

WANTED— Help, Male.

Note.—Applicants for positions are advised not to inclose original recommendations in answer to ads. Send duplicates only.

WANTED—HUMMEL BROS. & CO., Employment Agents, Established 1894. Largest and Best Equipped Office on the Pacific Coast. Phones: Main 809. Home 10709. 118-118 East Second st.

House carpenters, country, $3.50. Plumber, country, $3.50. Miners, $3.50. Rough carpenters, beach, $3.00. Cement block maker, $2.50. Harness maker, $2.75. Married man, ranch, $45 and house. Horse cutter, country, $25 etc. Ranch hands, $25 etc. Milker, 25 cows, $40 etc. Dairy house man, $35 etc.

HOTEL DEPARTMENT. Bell boy, hotel, beach, $17.50 etc. Houseman, hotel, $15 week. Hot cake and waffle man, hotel, beach, $30 etc. Second baker, $15. Baker's helper, $10 and meals. Night cook, dairy lunch, $14. Fry cook, restaurant, $15. restaurant cook, city, $50 etc. Dish washer, beach, $30 etc. Houseman, hotel, $30 etc. Buss boy, $9 and meals.

WANTED—NOTICE. If you reside in any of the following towns, are a salesman and want to make money handling latest improved vacuum cleaner; "every home needs one," call in person with references on "National Vacuum agent," Room 4, 533½ S. SPRING ST., Los Angeles, 9 to 10 a.m., 4 to 5 p.m. "Agency to first responsible party." Investigate this. You don't have to buy territory. Towns—Sawtelle, Santa Monica, Venice, Palms, Redondo Beach, Inglewood, Lomita, Gardena, San Pedro, Athens, Watts, Compton, Long Beach, Huntington Beach, Santa Ana, Orange, Anaheim, Artesia, Fullerton, Garden Grove, Norwalk, Los Nietos, Whittier, El Monte, Covina, Glendora, San Dimas, Azusa, Monrovia, Sierra Madre, Arcadia, Duarte, Alhambra, Pasadena, Burbank, Glendale, Lankershim, Van Nuys.

WANTED — AT 9TH ST. STORE, EXPERIENCED SALESMEN FOR SILK, DRESS GOODS, RUGS, DRAPERIES, LACE CURTAINS AND SHOES. APPLY TO SUPERINTENDENT 8:30 A. M. FRIDAY AND SATURDAY.

WANTED— YOUNG MAN AS SALESMAN in our house and lot department. One with automobile preferred. We have more business than we can take care of and need a live, wide-awake, up-to-date man. This is a permanent connection for the right man. Call in person.

SOUTHERN CALIF. HOME BUILDERS, 619 W. Sixth st. Ground floor.

WANTED — FIRST-CLASS, CLEAN CUT, high grade man, pleasing on city values, to take charge of loan department in up-to-date first-class equipped office. Excellent opportunities for the right party. Ask for MR. CAMPBELL. W. ROSS CAMPBELL COMPANY, Entire 3rd floor Realty Board Bldg., 631-37 S. Spring st.

WANTED — TUCKER'S HOTEL, RESTAURANT Employment Agency, 211½ W. 2nd st. Wanted, good night cook, $15; fry cook, $15; dinner cook, country, $125; all around cook, country restaurant, $50, found; 2 waiters, $10 and $12; oliver and glass, $8; kitchen men, $6; baker's helper, $10, 6 days. Call TUCKER'S.

WANTED — I WANT AN ACCOUNTANT. experienced as an oil accountant in the oil fields; I have excellent position in Los Angeles; advancement assured to right man; must be under 35 and understand distribution work. No others need apply. MR. KITCHEL, 303 Higgins Bldg.

WANTED—CLEAN-CUT YOUNG MAN, 19-23, with some office experience for insurance company, $50; strong boy for assistant shipping clerk, $8 to start; high-class stenographer, 20-24, for Catalina town; boy for city building hardware salesman for beach town. Apply 8 a.m., no fee until paid. MERCANTILE REFERENCE ASS'N, Higgins Bldg.

WANTED — A FIRST CLASS, THOROUGHly experience card writer and window trimmer. Only those having practical dry goods experience need apply. Good salary and permanent position for the right man. VILLE DE PARIS.

WANTED—IF YOU ARE A STOCK SALESman with a clean record and references and can produce results, we will enter into a liberal contract with you. You must act quick. See MR. BULLEN, 316 Hibernian Bldg., Fourth and Spring sts.

WANTED— Vacuum cleaner salesman of good address, with references. No investment, delivering or collecting. "New proposition." See agent, "NATIONAL," Afton Hotel, before 10 a.m., 533½ S. Spring.

WANTED—GOOD MAN IN REAL ESTATE business, over $1,000,000 worth of property to dispose of; chance for advancement; office rent, autos and phones furnished. Apply Saturday after 10 a.m. Ask for DR. A. M. DAM., Dam, Rousslin Investment Co., 642-43 Title Insurance Bldg., 5th and Spring.

WANTED— MUSICIANS. For theatrical work. Full orchestras, violins, viola, 'cello, bass, clarinet, flute, cornet, trombone, drums, piano and horns. One year's engagement, good salary. Apply 525 W. PICO, between 4 and 8 p.m.

WANTED — ONE FOREMAN FOR TENT city, 1 gardener for a club, $30 fd.; teamster, $40 fd.; 1 vegetable man, $40 and meals; 4 dishwashers, 1 cook for dairy lunch. TOURIST EMP. OFFICE, 145 S. Spring, room 225.

WANTED—YOUNG MAN, EXPERIENCED IN typewriting and soliciting; highest class of business. Address L, box 272, TIMES OFFICE, giving experience, references and salary wanted.

WANTED — EXPERIENCED REAL ESTATE man with references and clean record to handle our "loan and leasing" depts. on commission. Call at FRISBIE-JUSTEMA CO., 607 Story Bldg.

WANTED — YOUNG MAN OVER 21 THAT wants to learn the garage and auto business; must be steady and reliable; permanent position guaranteed to the right party. Call 649 S. GRAND AVE.

WANTED—OLD RELIABLE FIRM WANTS real estate man familiar with the sale of houses and lots. Must furnish own automobile. Address L, box 329, TIMES OFFICE.

WANTED—A YOUNG MAN, EXPERIENCED in furnishings, for extra on Saturdays, 2 to 8. Call at once. THE MEN'S WARDROBE, 119 W. Seventh st.

WANTED—YOUNG SINGLE MEN FOR commissary positions; railroad work; must speak Spanish; give references. Address L, box 128, TIMES OFFICE.

WANTED—AN EXPERIENCED DRIVER FOR dye works, who can meet a high-class trade; must sign contract and furnish security bond; we are not in the association. Address M, box 186, TIMES OFFICE.

WANTED—AT ONCE, BRIGHT, CLEAN, active boy, 16 to 18, to do chores and deliver milk; good home for the right boy. Apply M. STEVENS, 1 Live Oak Dairy, E. Central ave., Sierra Madre.

WANTED — A BOY TO WORK IN GROcery store and delivery with wheel; one who is not going to school. GEORGE E. LORING, 2430 W. 7th. Phone 53097.

WANTED—MAN FOR GENERAL WORK IN new town of Van Nuys, who is in position to invest in lot and erect home; steady position. Inquire 219 S. HILL ST.

WANTED — HEAD STARCHER, ALSO helper, must be first-class worker on shirts, collars, lady clothes. Apply ROYAL LAUNDRY CO., 465 S. Raymond ave., Pasadena.

WANTED — A STRONG BOY AS HELPER in carpet department. COLYER'S, 309 S. Main.

WANTED — EXPERIENCED PRESSER TO press old clothes. 451 S. Spring, POPKIN & NESTOR.

WANTED—ACTIVE YOUNG SALESMAN TO call on grocery and restaurant trade. Call 208 E. THIRD ST.

WANTED—VEST MAKER. PORTER & ENQUEST, Luckenbach Bldg., 217 S. Hill st., fifth floor.

WANTED—A SHOEMAKER. PHONE EARLY or in evening, MAIN 7819.

WANTED — AN OFFICE BOY. CALL AT 514 W. 3RD ST., at 9 o'clock today.

WANTED — ERRAND BOY. APPLY SUPT. PARMELEE-DOHRMANN CO.

WANTED — EXPERIENCED FLAT WASHer. STERLING LAUNDRY, 773 Clanton.

WANTED — EXPERIENCED GROCERY man. Call 9 a.m. 2301 S. MAIN.

WANTED — GOOD COAT MAKER. WORK inside. 200 UNION OIL BLDG.

WANTED—VIOLINIST FOR A MOVING PICture theater. 2211 N. BROADWAY.

WANTED — BIDS ON PLASTERING AND tile roofing. 429 CALIFORNIA BLDG.

WANTED — EXPERIENCED ARCHITECTural draftsman. Call 806 DOUGLAS BLDG.

WANTED—PRESSER. CITY DYE WORKS, 32 N. GARFIELD, Alhambra, Cal.

WANTED — EXPERIENCED STOCK SALESman. 516-17 I. W. HELLMAN BLDG.

WANTED—BOY WITH WHEEL. SOUTHWEST OPTICAL CO., 640 S. Broadway.

WANTED—LATHERS AND PLASTERERS. Call after 1 p.m. 1576½ W. PICO, Flat 2.

WANTED—EXPERIENCED TURKISH BATH man. Apply at once, 642 S. SPRING ST.

WANTED— Help, Male.

Note.—Applicants for positions are advised not to inclose original recommendations in answer to ads. Send duplicates only.

WANTED—STENOGRAPHER FOR 30 TO 60 days; may result in a steady job; wages $65 per month. We want a young man who is able to take rapid dictation and read it afterward. See Mr. Smith, with The LAWRENCE B. BURCK CO., 142 S. Spring st.

WANTED—APPRENTICE FOR LINOTYPE; young man; some experience in composing room preferred; good opportunity; steady work. Address with particulars and references. DAILY JOURNAL, Hanford, Cal.

WANTED—MEN AND BOYS TO WORK AT automobile repairing, driving and electrical wiring; we have large repair shop. See our ad. under "Help Wanted, Learn Trades." NATIONAL SCHOOL OF TRADES.

WANTED—NEWSPAPER, MAGAZINE OR book man with references, to solicit business district or do special residence work. Exclusive territory. Call Room 4, 533½ S. SPRING ST., after 4 p.m.

WANTED — IF YOU HAVE BEEN HIGH man on soliciting proposition elsewhere, and hold references, see "PACKARD," 533½ S. Spring, Afton Hotel, 8 to 10 a.m. Want pacesetter on new, legitimate proposition.

WANTED—NO EXPENSE TO LEARN ELECtricity, automobiles, plumbing, brick laying, practical work. See Learn Trades column. UNITED TRADE SCHOOL CONTRACTING CO., 658 Pacific Electric Bldg.

WANTED — FIRST CLASS MALE STEnographer and office man; local experience and reference preferred. 646 S. HILL ST., room 19.

WANTED — YOUNG MAN WELL ACquainted with the city; good references; experienced delivery man. Apply Supt. PARMELEE-DOHRMANN CO.

WANTED — AN AMBITIOUS YOUNG MAN just out of electrical training school, who can make neat mechanical drawings, trace out electric circuits and wire up lamps, motors, etc. Call 566 I. W. HELLMAN BLDG.

WANTED — SALESMAN FOR A GENTLEmen's furnishing and clothing store in Anaheim, Cal. One that can speak Spanish preferred. Call at 3619 CENTRAL AVE., Los Angeles.

WANTED — YOUNG MEN WITH MOTORcycles and bicycles, to deliver packages; must be well acquainted with city; hustler can make good money. Apply MERCHANTS' SPECIAL DELIVERY, 327 S. Los Angeles.

WANTED—AN EXPERIENCED ARCHITECtural draftsman, young man preferred, good on residence work. Call at 600 HIBERNIAN BANK BLDG., after 10 a.m.

WANTED—NEAT APPEARING BOY IN real estate office, salary $5 per week. Give telephone. Address M, box 8, TIMES OFFICE.

WANTED—MIDDLE AGED MAN FOR POULtry ranch, knowledge of incubators necessary. Prefer one who can take charge. $30 and found. Address M, box 6, TIMES OFFICE.

WANTED—YOUNG MEN STENOGRAPHERS, some experience. THE OLIVER TYPEWRITER AGENCY, 509 W. Fifth.

WANTED—IMMEDIATELY, EXPERIENCED platen press feeder, one with some experience on Colt's armory or Universal press. FRED S. LANG CO., 214 S. Hill st.

WANTED — BRIGHT YOUNG MAN ABOUT 18, for clerical work. Must be good at figures, generally useful; $8 to start. PACIFIC SERVICE CO., 531 Mason Bldg.

WANTED — TUCKER'S HOTEL, RESTAUrant Employment Agency, 211½ W. 2nd st. Wanted, good night cook, $15; fry cook, $15; dinner cook, country, $125; all around cook, country restaurant, $50, found; 2 waiters, $10 and $12; oliver and glass, $8; kitchen men, $6; baker's helper, $10, 6 days. Call TUCKER'S.

WANTED — TWO LADIES; BEAUTY CULture says big; learn right. See "Instruction Course." FLORENTINE HAIRDRESSING COLLEGE, "world's largest," 227 Mercantile place, corner Broadway.

WANTED—FINE APPEARING LADY ATtendant in three doctor's offices; must have very white complexion, perfect teeth, college education, be over 25 and prove worth $60 per week; not common person. 747 S Main.

WANTED — SERVING GIRLS, CAFETEria, $6 and $7; chambermaids, $35 and $30; waitresses, $35 and found; girls, general housework, $30 to $35. 507 SAN FERNANDO BLDG.

WANTED—GIRL FOR GENERAL HOUSEwork. Must have good reference. Good wages and good home for a good girl. Inquire 1218 ST. ANDREW'S PLACE. Take Pico Heights car.

WANTED—A STRONG, CAPABLE WOMAN for general housework in the country, small family, 5-room house, 2 in family, $25 per month. Address MRS. F. G. CURTIS, Covina, Cal. R. F. D. No. 1, box 193.

WANTED — A BRIGHT, ACTIVE WELLdressed woman who will work 3 hours a day under directions. Ability will enable it to $30 a week. Ask for MR. LE VIN, 703 Grosse Bldg., 6th and Spring sts.

WANTED — A YOUNG GIRL TO ASSIST with house work and 2 children in small bungalow, for a good home and $15 a month. 2934 SAN PEDRO ST.

WANTED—COOK, 10; WAITRESSES, $7, $8; serving girls, $7; carver, $8; chambermaids, $20, $25. Call CALIFORNIA EMP. CO., Times Branch Bldg., 110½ S. Broadway.

WANTED — EXPERIENCED GIRL WITH references, familiar with German cooking. Call this morning at 2726 HARVARD. Take Washington-La Salle car.

WANTED — WHITE GIRL OR WOMAN. Must be good plain cook and have references. WEST 3344. 1137 W. 29th. University car.

WANTED — WILL GIVE WOMAN GOOD home in exchange for care of two small children; no objection to child. Call 925 E. 9TH ST., Saturday between 11 and 2.

WANTED — COLORED OR GERMAN GIRL with references, for light housework and plain cooking. Phone MAIN 9040, after 6 p.m. WILSHIRE 3151.

WANTED—BRIGHT YOUNG LADY WORK in tuition or small salary. NATIONAL BUSINESS COLLEGE, 601 Chamber Commerce.

WANTED—A FRENCH NURSE FOR TWO children. One who is not over thirty and is willing to go abroad. Best of references required. Address K, box 8, TIMES OFFICE.

WANTED—GIRLS FOR HOUSE WORK, $20, $25, $40 month. 618 AMERICAN BANK BLDG., Second and Spring.

WANTED—A FIRST CLASS FINISHER ON cloaks and suits. 627 S. Broadway, Room 301. J. WASSERMAN.

WANTED — A GIRL OR WOMAN TO DO chamber work in country hotel. Call at 2313 MENLO AVE., city.

WANTED — STENOGRAPHER; MUST BE rapid and familiar with Columbia dictaphone. No others need apply. 729 W. 7TH.

WANTED—GOOD RELIABLE WHITE GIRL to assist with house work, 6-room cottage. Phone Sunset HOLLYWOOD 673.

WANTED—A GIRL FOR GENERAL HOUSEwork, white, will take a foreign girl and teach her, also a good home. Call WEST 2254.

WANTED — AN EXPERIENCED YOUNG woman for house to house work in the city; $3 per day. Apply 225½ E. 4TH ST., between 9 and 10 a.m.

WANTED — GIRL FOR GENERAL HOUSEwork, plain cooking, two adults. Call 55459 from 9 to 2 o'clock.

WANTED—GIRL FOR GENERAL WORK IN 2-room apartment, must understand cooking; wages $20. Apt. 2, KENDIS APTS.

WANTED — FIRST-CLASS FINISHER ON ladies' coats and skirts this morning. 342 S. BROADWAY, 4th floor.

WANTED — FIRST-CLASS FINISHERS IN ladies tailoring shop. S. FRIEDMAN, 228 Mercantile Place.

WANTED — FIRST-CLASS FINISHER ON men's coats, good wages. Apply at once. 107 N. SPRING ST., Room 2.

WANTED — A PRACTICAL NURSE ON A light case. Call at HOTEL CUMBERLAND, 243 S. Olive, after 9 a.m.

WANTED — GIRL TO TAKE CARE OF baby, $2.50 per week and car fare. Must sleep home. WILSHIRE 2914. Apply at once.

WANTED — EXPERIENCED GIRL TO help dressmaker. Apply 3621 2ND AVE. Take Jefferson st. car.

WANTED — GIRL ABOUT 16 YEARS OLD to work in store. Apply SCHAPER'S, 7th and Hill.

WANTED — ALTERATION HANDS, $12 TO $15; shirt and coat hands, $12 to $15. 507 SAN FERNANDO BLDG., 4th and Main.

WANTED — GOOD STENOGRAPHER AND book-keeper. Call 507 SAN FERNANDO BLDG., 4th and Main.

WANTED — OFFICE GIRL, UNDERSTANDing stenography and books, small pay to start. 330 BRYSON BLDG.

WANTED — FIRST-CLASS TAILORS wanted for ladies' work, steady work. 720 S. BROADWAY, second floor.

WANTED — FIRST-CLASS FINISHERS ON ladies' work, good pay and steady work 720 S. BROADWAY, second floor.

WANTED—HOUSEKEEPER, SMALL FAMily, no washing, must be good cook. Address L, box 152, TIMES OFFICE.

WANTED—A GIRL FOR GENERAL HOUSE work, who goes home nights. 938 ELDEN AVE. Phone 58539.

WANTED—SOLICITOR, MUST BE ABLE TO play piano. Apply HOMER TOURJEE CO., 228 Mercantile Place, city.

WANTED—STITCHERS ON MEN'S AND boys' shoes. UPLAND SHOE FACTORY, Upland, Cal.

WANTED — FIRST-CLASS TAILORESS AT once. Apply CRYSTAL COMPANY, Orpheum Bldg.

WANTED — CHOCOLATE DIPPERS ON work only, 3c per lb. NELSON CANDY CO., 515 East 4th st.

WANTED — GIRL FOR GENERAL HOUSEwork in small family. Call 1144 MAGNOLIA AVE. Pico Heights or West 11th st. car.

WANTED—STOP! READ! THINK! IF U want work or female help, call; no registration fee. 307 S. Bdwy., Rm. 41. A3823, M. 1642.

WANTED — SOME ONE FOR GENERAL housework and to care for 2 children. Call LOUIS ABRAMOWITZ, 640 S. Broadway.

WANTED — SKIRT FINISHERS AND helpers, HOUSE OF BAIR, Ladies' Tailors, 218 Laughlin Bldg., 315 S. Broadway.

WANTED — WOMAN FOR GENERAL OFfice work, book-keeping, billing, some short hand; salary $50. Apply 900 S. MAIN ST.

WANTED—NEAT YOUNG LADY STENOGRApher for law office. Call 630 CENTRAL BLDG. Friday between 12 and 1 o'clock.

WANTED—APPRENTICES, AT ONCE; PAID while learning. Apply to WEIGERT & CO., 640 S. Broadway, eighth floor.

WANTED—A YOUNG GIRL TO ASSIST IN housework, no heavy work. Apply 1625 TOBERMAN ST.

WANTED— Help, Female.

Note.—Applicants for positions are advised not to inclose original recommendations in answer to ads. Send duplicates only.

WANTED — COOK, SMALL BOARDING-house, city, $40; another, $35; German cook, family, city, $45; second maid, city, $25; cook, small country hotel, $10 week; second maid, Ocean Park, $30; family laundress, $40; tray washer, cafeteria, $30, no Sunday; 2 meals; experienced server, cafeteria, $8 week, 1 meal; nurse, 1 child, $30; parlor maid and waitress, Santa Barbara, $35; house girl, Ocean Park, nice place, $35; cook and downstairs, city, $40; chauffeur, not over 30 years old, $50 found; cook, small restaugant near Ventura, man preferred, $12 week and found. MRS. PATTEN'S EMP. OFFICE, 218 S. Broadway.

WANTED—AT FIFTH STREET STORE, EXPERIENCED SALESWOMEN IN EVERY DEPARTMENT; POSITIONS OPEN BOTH FOR EXTRA AND REGULAR HELP. APPLY TO SUPERINTENDENT, 8:30 A.M., FRIDAY AND SATURDAY. COME READY FOR WORK.

WANTED — TUCKER'S HOTEL, RESTAURant Employment Agency, 211½ W. 2nd st. Wanted, Meat carver, beach, $5; 5 waitresses, cafe, beach, $35; waitress, North, $35; 7 serving girls, $6 and $7; 5 women, clean berries, cafeteria, $5, short hours; chambermaids, $20 month; maid, ½ day, $5; woman, clean apts., $30. Call TUCKER'S.

WANTED—2 CHAMBERMAIDS, CITY; 1 maid, $25 and room, city; woman cook for ranch, $30 fd.; cook for private family; 2 restaurant waitresses; 4 women for general house work. TOURIST EMP. OFFICE, 145 S. Spring. Room 227.

WANTED—TWO STENOGRAPHERS OUT of town, $80, $85; two girls for clerical work, out of town; dictaphone operators, $65, out of town; dictaphone operator for city. MERCANTILE REFERENCE ASSOCIATION, Higgins Bldg.

WANTED—COOK AND NURSE GIRL, GOOD place, $60; cook, first-class family, $45; upstairs and laundress, $40; house girls, city and country, $30 to $45. Call early. Man and wife, cook and pastry cook, $90. SWEDISH & GERMAN BUREAU, 101½ S. Broadway.

WANTED—TWO LADIES; BEAUTY CULture says big; learn right. See "Instruction Course." FLORENTINE HAIRDRESSING COLLEGE, "world's largest," 227 Mercantile place, corner Broadway.

WANTED—FINE APPEARING LADY ATtendant in three doctor's offices; must have very white complexion, perfect teeth, college education, be over 25 and prove worth $60 per week; not common person. 747 S Main.

WANTED — SERVING GIRLS, CAFETEria, $6 and $7; chambermaids, $35 and $30; waitresses, $35 and found; girls, general housework, $30 to $35. 507 SAN FERNANDO BLDG.

WANTED—GIRL FOR GENERAL HOUSEwork. Must have good reference. Good wages and good home for a good girl. Inquire 1218 ST. ANDREW'S PLACE. Take Pico Heights car.

WANTED—A STRONG, CAPABLE WOMAN for general housework in the country, small family, 5-room house, 2 in family, $25 per month. Address MRS. F. G. CURTIS, Covina, Cal. R. F. D. No. 1, box 193

Classified Liners.

WANTED— Agents, Solicitors.

WANTED — SALESMEN OF ABILITY to represent the PACIFIC MUTUAL LIFE. Assets over $25,000,000. 42 years old. LIFE, ACCIDENT AND HEALTH INSURANCE, combined in one policy. Right party can secure liberal contract guaranteeing life income. See or address J. N. RUSSELL, JR., Home Office Building, Sixth and Olive sts., 10 to 12 a.m.

WANTED — SALESMAN, MAKING COAST resorts and inland territory to carry our cloth slipper as a side line. Liberal commission. Only responsible hustling salesmen need apply. Address SHINN GLOVE CO., Paducah, Ky.

WANTED—AGENTS TO SELL SUBSCRIPTION books. Works on medicine, music, education, architecture, horticulture, agriculture, fiction, etc. Ladies and gentlemen possessing integrity and good education, please call 409 PACIFIC ELECTRIC BLDG. We will show you how.

WANTED—25 AGENTS, HAVE A1 PROPOSITION; can earn from $50 and week and up. Call rooms 2, 4, 6, sixth floor Farmers' Bldg., 640 S. Broadway. OKLA. OIL, GAS AND COLONIZATION CO.

WANTED—MAN OR WOMAN FAMILIAR with magazine subscriptions on current literature; attractive propositions. Experts earning $100 per week. See MR. LE VIN, 703 Grosse Bldg., Sixth and Spring sts.

WANTED— 2 bright capable ladies to travel, demonstrate and sell dealers in Arizona. GOODRICH SALES CO., 323 W. Second st. Los Angeles, Cal.

WANTED—LIVE AGENTS OR CANVASSers to solicit orders for watches and diamonds on easy payments. Salary or commission. BRILLIANT JEWELRY CO., 627 S. Broadway.

WANTED — EXPERIENCED CANVASSERS on expection sellers. Good pay to competent workers. Ladies successful. 413 N. SAN PEDRO.

WANTED — AGENTS, MAIL ORDER MEN, the greatest yet! Write for sample and particulars. Inclose four cents for postage. UNITED FACTORIES, San Diego, Cal.

WANTED — LADY SOLICITOR TO CANvass from house to house; salary paid. Call today, 1124 W. 12TH ST., for particulars.

WANTED—SOLICITORS FOR HOUSE AND store; article sells on presentation; ladies or gentlemen. C. C. P., 836 H. W. HELLMAN BLDG.

WANTED— Partners.

WANTED—PARTNER WHO CAN INVEST $15000 needed to furnish erection of plant, enterprise offers chance of paying $12,000 to $15,000 yearly; unusual opportunity considering safety and small investment; full investigation desired promptly. Address L, box 159, TIMES OFFICE.

WANTED — ACTIVE YOUNG MAN AS partner in established business paying $500 to $600 month; must furnish good references. Investment $500. Interview 617 LISSNER BLDG.

WANTED—PARTNER FOR RANCH, $350 required, high altitude, close R.R., orchard, plenty water for irrigating; fully equipped. Particulars, address or call D. F. DOMINICH, U. S. Hotel, after Thursday.

WANTED—PARTNER, LADY PREFERRED, established business. Am alone, cannot do the work. Must have help. MAIN 2003. Address J, box 169, TIMES OFFICE. Give Phone number.

WANTED—PARTNER TO OPEN POOLROOM Live man; have good location. Address E, box 220, TIMES BRANCH OFFICE.

WANTED—PARTNER IN MANUFACTURing business, best proposition in city, call and let me explain the business, $1000 required. 218 LISSNER BLDG., 324 S. Spring.

WANTED — PARTNER IN OLD ESTABlished real estate office, well furnished, am alone, must have some one, lady preferred. 216-217 FAY BLDG. See manager.

WANTED—PARTNER FOR BEST THEATER in city for the money; more work than I can do; earning $100 weekly. DONALD STEWART, 121 W. First.

WANTED — PARTNER IN OLD ESTABlished real estate office; am alone, must have some help; either sex. Address M, box 167, TIMES OFFICE.

WANTED—PARTNER WITH $300 TO $1000 IN real estate; 200 acres to subdivide. BOYLE S. 'Phone week-days only.

WANTED—PARTNER WITH $300 OR $1000 IN old-established business. Address M, box 220, TIMES OFFICE.

WANTED—PARTNER, IN GOOD-PAYING business will stand investigation. Address E, box 220, TIMES OFFICE.

WANTED— Rooms.

WANTED—2 OR 3 ROOMS, FURNISHED OR unfurnished, for housekeeping, by young couple, west of Main st., walking distance from P. E. Depot. Privilege of small house dog. C. PENNYPACKER, 421 N. Hobart Blvd.

WANTED— To Rent.

WANTED—HOUSES, FURNISHED OR UNfurnished. If you have a house that you want to rent, and you want to rent it quick, and you want to get the right people and the right rent, list it with us; we charge nothing for listing, and we guarantee to rent it within ten days. SEABOARD REALTY CO., 6th floor, Exchange Bldg., Third and Hill sts. 'Phones 10255, Main 1974.

WANTED — MODERN UNFURNISHED bungalow between Pico and 16th, west Western ave., about $25. Also furnished bungalow, Boyle Heights, about $30. MISS BANNER, 237 Douglas Bldg. Main 14, A3123.

WANTED— 5-room furnished bungalow, close in. Will pay $75. Also want 4, 5, 6, 7-room bungalows. People waiting. E. S. ROBINSON, WITH SWANK & LETTON, 329 S. Hill st. Main 3424.

WANTED — UNFURNISHED MODERN bungalow of 6 or 7 rooms, the Westlake or Hollywood district; must have furnace and garage. MR. L. M. LYNN, 601 Exchange Bldg. 10255, Main 1974.

WANTED—TO LEASE—STORE AND BASEment with no less than 40 ft. frontage, rear alley; suitable for first-class bakery and restaurant. In a block bounded by Main, Second, Fifth and Seventh streets. State terms. J. RUEHLE, 257 Waller st., San Francisco.

WANTED—RESPONSIBLE YOUNG MAN and mother want very attractive new bungalow or story and a half home, long lease; must be Wilshire or W. Adams locality and best neighborhood; state particulars and terms. Address L, box 783, TIMES OFFICE.

WANTED — MAN AND WIFE WANT FURnished bungalow; will take for one year or more; very responsible; give full particulars in letter. Address K, box 202, TIMES OFFICE.

WANTED — 4 OR 5-ROOM FURNISHED or unfurnished modern bungalow, southwest, about $18; permanent, responsible couple; no children. Address E, box 232, TIMES BRANCH OFFICE.

WANTED — YOU HAVE A BUNGALOW, we have a good tenant, why not list it free and stop worrying? PORTER-KEEFE CO., F2169. 620 S. Spring. Main 294.

WANTED—STORE ROOM 25 BY 100 FT. near Pico and Olive for automobile accessories. F4511.

WANTED — SMALL FURNISHED FLAT or house within walking distance Polytechnic school. PHONE 22220.

WANTED—TO RENT 5 OR 6-ROOM BUNgalow. Phone 41332. I. A. EDWARDS, 2629 E. Second st.

WANTED— To Purchase, Real Estate.

WANTED—TO PURCHASE A 6 OR 7-ROOM bungalow in the southwest, can pay $400 down, balance $50 per month. ANDERSON & LEITHEAD, 414 O. T. Johnson Bldg. F7162.

WANTED — SECTION FIRST-CLASS ALfalfa land; would consider ½ section; price must be right; owners only. Address A. W. WIKE, State Bank Bldg., Pomona, Cal.

WANTED — GOOD BUNGALOW LOT FOR cash, west side. Address J, box 24, TIMES OFFICE.

WANTED—PROPERTY AT VENICE, OR near, acreage or lots. Cash for bargains. Address E, box 169, TIMES OFFICE.

WANTED—OWNERS OF SMALL OR LARGE tracts of acreage, I can get you good results by mailing me full particulars regarding same. When writing, state that you will pay regular commission. F. J. McGREAL, 421 I. W. Hellman Bldg.

WANTED — LOT 50x150 ON YELLOW CAR line, not over $700; will pay $100 cash; this is not a listing ad., but a real buyer who wants a bargain. Address E, box 240, TIMES BRANCH OFFICE.

WANTED—$500,000 TO INVEST IN LOS ANgeles, close in, or acreage; owners only. Address L, box 80, TIMES OFFICE.

WANTED—$1600 HOUSE, ABOUT 2 BLOCKS from ocean and car line; will give good unimproved acreage, San Bernardino county, and cash, or clear lot. M. EADER, with PATTERSON INVESTMENT CO., A1240, Broadway 2031.

WANTED— To Purchase, Real Estate.

WANTED—TO BUY—

We have customers for close-in vacant and improved properties west of Main street. If your property is on the market list it with us.

"BUSINESS PROPERTY" DEPARTMENT

SOUTHERN CALIF. HOME BUILDERS,

410 W. Sixth st., Ground Floor,

Home phone 60093.

WANTED—HILL LAND.

Prefer in lower hills, with some improvements. Describe and state location. Cash if price is attractive. Submit what you have. It might be just what I want. Won't go over 40 miles out.

Address L, box 187, TIMES OFFICE.

WANTED — TO PURCHASE 2-STORY house, high ground, Wilshire district; must have five bed chambers, one on ground floor. Must be modern. Prefer east front. Submit what you have. If price is right can close deal at once. Will show Saturday. Phone or call. WILSON & LANTON REALTY CO., Main 7645. Union Oil Bldg. F2206.

WANTED — TO PURCHASE. WE HAVE buyers who will purchase immediately any lots for spot cash, right off Pico in neighborhood of Vermont ave. Also lots in vicinity Bimini Bath. Mail your propositions immediately and bear in mind when quoting price that our clients have all cash. CHAS. H. DOUGHERTY, Broadway Realty Co., 519 O. T. Johnson Bldg.

WANTED—BUNGALOW. Southwest, not over $3500. Will give as first payment 20 acres valued $1200, A-1 soil, near town of 2500 population, on S. P. railroad, north center part of State; balance $25 per month. A2971. F. C. POPE CO. Main 4679. 615 California Bldg., Second and Broadway.

WANTED—TO BUY ON MONTHLY PAYment plan, 4 or 5-room bungalow, high altitude, convenient to school and good car service; no objection to near-by suburban town; no cash down, other than first payment, $25 or $30 per month. Responsible position and reference if desired. Address E, box 229, TIMES BRANCH OFFICE.

WANTED—TO PURCHASE— Wanted — Good orange, lemon and walnut grove; also alfalfa and general ranches, for good city property. Owners will pay cash difference. See Mr. Cain or Mr. Irwin, THE LAWRENCE B. BURCK CO., 142 S. Spring st. Main 6861. Home 10685.

WANTED—TO PURCHASE REAL ESTATE, the 5 to 9-room house, new and modern, that can be bought for $8000 or $9000 in Wilshire, West Pico or 16th st., mesa district; owners only. Address, stating price, terms and full particulars. Address M, box 231, TIMES OFFICE.

WANTED — AN APARTMENT SITE, $5000 to $10,000, where owner will take some cash, balance second mortgage, payable out of the monthly income of property. ARTISTIC BUNGALOW BLDG. CO., 428 California Bldg. Main 4832.

WANTED — A POULTRY RANCH FROM 2 to 5 acres, close in. Ground must be rich, with plenty of water. House must be in good condition and not less than 4 fair size rooms. Call or address H. D. ELLIOTT, 1672 Girard st., city.

WANTED — THE BEST 7-ROOM BUNGAlow in Hollywood that $5000 cash will buy. Reply today, giving full particulars. Get busy. K. LUNDEEN CO. Suites 206-208 Central Bldg., 6th and Main. Phones: Main 4825, 60191.

WANTED — AN APARTMENT SITE WEST of Main, east of Westlake and between 6th and Washington, to pay cash. Will pay for same with clear Los Angeles and Pasadena property to $7800, balance cash or assume. Submit cash value only. See R. C. LEWIS, 142 S. Spring st. Main 6861. Home 10685.

WANTED—TO BUY MOUNTAIN RANCH along creek which flows good-sized trout stream, and on which is considerable timber; submit what you have. Not over $2000. 809 CALIFORNIA BLDG.

WANTED—SMALL RANCH. HAVE CLIent wanting five to ten acres improved place. Owners, what have you? Must be cheap for cash. PINGREE & RIDGEWAY F1735. 545 Title Insurance Bldg.

WANTED — BUNGALOW OR COTTAGE, 5 or 6 rooms, modern, for reliable colored man. Can pay about $400 cash, balance $25 per month. Price about $3000 to $3250. Call 417 UNION OIL BLDG.

WANTED — OUR CUSTOMER WANTS TO rent a home on high ground with the object of buying later. Prefers west or northwest and will pay not over $4500. REISS REALTY CO., 315 S. Hill st.

WANTED — 20 TO 100 ACRES, VICINITY Rocoe or Dundee. Must be level and cheap, for cash. Bring or mail all the data concerning same in writing. MRS. D., Apartment N, 119 N. Beaudry ave.

WANTED—HAVE PURCHASER FOR SIXTH-street frontage between Alvarado and Loomis; wanted immediately. SHARER INVESTMENT COMPANY, 229 W. Seventh st. 10324, Main 8229.

WANTED—TO PURCHASE, A LOT, BEtween Santa Barbara ave. and 51st st., near the Grand ave. car line. Give legal description. Will pay cash. Address J., box 286, TIMES OFFICE.

WANTED—THIS WEEK, 60 TO 75-FT LOT between Seventh and Pico, Hill and Figueroa; all cash; don't submit unless you have an absolute bargain. MR. LEECH with MARTIN I. SMITH COMPANY, 714 Grosse Bldg.

WANTED—TO PURCHASE ACREAGE NEAR ironclad fare, southwest. Vernon ave., west of Main st., preferred; state amount of acreage, location, price and terms. Owners only. Address ZZ, box 68, TIMES OFFICE.

WANTED — LOT, NORTH FRONT, BEtween Budlong ave., Normandie, 53rd st. and 54th Place; price must be right; owner only. Address I. R. B., room 209, 702 S. Spring.

WANTED—SEE ME FOR BARGAINS IN all kinds of property. If it's not on the list I will go out and find it for you. W. W. COPP, 416 Copp Bldg., 218 S. Broadway.

WANTED—ATTENTION. WANT 6-ROOM bungalow, 1911 Oakland roadster with classy equipment, in the west side of city. Will pay difference to $4000. Call C. E. VAN NESS, 21061, Main 8164.

WANTED—IMMEDIATELY, LOT NOT LESS than 50x150, suitable for flats; purchaser waiting; state location and price. SHARER INVESTMENT COMPANY, 227 W. Seventh st. 10324, Main 8229.

WANTED—TO PURCHASE HOUSE WITH 8 upstairs rooms, convenient to 14th car; modern and gargain for all cash. Address L, box 250, TIMES OFFICE.

WANTED—I AM STILL LOOKING FOR 5 or 6-room bungalow to $2500, $100 cash, balance $25 per month; in northwest section. FRED E. VINCENT, 415 S. Hill. F5412. Main 2091.

WANTED—FROM 2 TO 5 ACRES NEAR FULlerton or Anaheim; must be from owner. LEARNED, 212 H. W. Hellman Bldg. A3239, Main 3511.

WANTED—AT ONCE, BEST BARGAIN BEtween Union, Grand, Pico, First. ALEXANDER, 710 Delta Bldg., 426 Spring st.

WANTED—GOOD COUNTRY PROPERTY TO sell, or exchange for city. GEO. A. MURPHY, 607 Security Bldg.

WANTED— To Purchase, Miscellaneous.

WANTED — DIAMONDS, OLD GOLD, ANtiques, bought for cash. H. B. CROUCH CO., 217 W. Sixth st.

WANTED — TO BUY A DET TIME CLOCK in good condition. Address M, box 202, TIMES OFFICE.

WANTED — WILL MOVE FROM LONG Beach to Los Angeles for one-half price April 5. Call before 1 p.m., April 5. DARNETT VAN AND STORAGE CO., South 1829, 23426.

WANTED — DIAMONDS, PEARLS, JEWelry; pay 1-3 more than others. FRITCH-LAUGHLIN CO., 716 Grant Bldg. A3627.

WANTED—FURNITURE AND HOUSEHOLD goods. L. A. AUCTION AND COMMISSION CO., 401-3 N. Main st. Bdwy. 1667, F1719.

WANTED — GENTS' SECOND-HAND CLOTHING, SHOES AND TOOLS. BEST PRICE PAID. F4971. 108 E. FIRST ST.

WANTED—ONE 4 OR 5-FOOT WALL CASE; also roll-top desk; must be cheap, but in good condition. Call MAIN 2438 or A5530.

WANTED — CASH PAID FOR FEATHER beds. 2427 S. MAIN. Phone South 6364, 20013.

WANTED—TICKET TO CHICAGO OR EAST. Address A. H., Box 81, TIMES OFFICE.

WANTED—TO BUY DIAMONDS. R. K. MUSSER, 412 O. T. Johnson Bldg.

WANTED— To Purchase, Miscellaneous.

WANTED — GOLDEN RULE CLOTHING Parlors; we pay highest prices for ladies' and men's good clothing, evening dresses; we absolutely guarantee square deal. 531 W. SIXTH ST. F2775, or Main 2345.

WANTED—CLOTHING. CALL STEVENS. We will pay the highest prices for ladies' and men's good clothing. Evening dresses, men's dress suits; Tuxedos, trunks, suit cases. A reliable house. 808 W. SIXTH. F3681.

WANTED — LADIES' AND MEN'S CLOTHing, evening wear, full dress, Tuxedos, trunks. Deal with a reliable house which pays highest prices. 521 W. SEVENTH ST. Main 8597. F5806.

WANTED—AT ONCE. WE ARE SHORT IN pistols, rifles, and shotguns; if you have one we will pay you whatever it is worth. POLIMER'S GUN STORE, 402 S. Main.

WANTED — TOP PRICES PAID FOR LADIES' AND MEN'S GOOD USED CLOTHING. EVENING DRESSES BOUGHT. 806 S. SPRING. MAIN 6024, F2899.

WANTED—TO BUY A SMALL SAFE AND small total adder, cash register. Address E, box 230, TIMES BRANCH OFFICE.

WANTED—GENTLEMAN'S TICKET TO ST. Joseph or Kansas City via Salt Lake; immediately. State price. Address M, box 7, TIMES OFFICE.

WANTED — DIAMONDS, EMERALDS, pearls and jewelry. Any amount. Pay highest cash prices. HARRY REID, 705 Grant Bldg. 'Phone 11926.

WANTED — CASH PAID FOR FEATHER beds. 753 SAN PEDRO ST. Main 1166.

WANTED — MEN'S CAST-OFF CLOTHING. Highest prices paid. MAIN 5746, A5731.

WANTED— Miscellaneous.

WANTED—YOU TO KNOW THAT NINEty-three recipes for jams, marmalade and pickles are in The Times New Cook Book. Now on sale. Price 25c, postage 5c extra.

WANTED — YOU TO KNOW THAT TWO thousand recipes contributs by some of the best cooks in California are contained in The Times New Cook Book. Now on sale. Price 25c; postage 5c extra.

WANTED — TO BUY OR SELL FOR CASH, old-fashioned jewelry, silverware, laces, antiques; also stamp collections. 614 W. 6TH, near Grand.

WANTED—I DO PAPER HANGING; ONLY first-class work wanted; 10c per roll and up. Broadway 8423. 1608 SANTEE ST.

WANTED—SECOND-HAND TENNIS COURT roller at once, cheap. 840 S. HOPE.

WANTED—SECOND-HAND TENNIS COURT roller at once, cheap. 840 S. HOPE.

WANTED— Furniture.

WANTED—WE PAY THE VERY HIGHEST cash price for all kinds of furniture, household goods, merchandise, etc., any quantity; we also sell on commission and advance cash on consignment. A trial will convince you, and we are always at your service. We have the largest, best-equipped and oldest auction house in the State. REED & HAMMOND, Auctioneers, 747-749 S. Spring st. Tel. Broadway 2860, Home F2345.

WANTED—WE BUY FURNITURE, HOUSE and office furniture, merchandise, carpets, stoves, ice boxes, odd pieces or complete outfits. Prompt attention to Los Angeles or suburban calls. Also buy electric goods, guns, sporting goods, light machinery, etc. We want good FURNITURE and have the SPOTLESS CASH. L. C. SKEELS, 911 S. Main. F2018, Main 3042.

WANTED — WE PAY MORE CASH FOR furniture, household goods, merchandise, etc., than any firm in the city; any quantity. Also sell on commission. Cash advanced on consignments. Largest and oldest established auction house in California. RHOADS & RHOADS, Auctioneers, 320-332 S. Main st. 'Phones F1259, Main 1259.

WANTED — FURNITURE, RUGS, CARpets, household goods, office furniture, restaurant outfits, stocks of merchandise, fixtures, any amount, for cash. Call us first. SUGARMAN'S, 114-116 Court st. Phones F4810, Main 3114.

WANTED—TO PURCHASE THE FURNIture of a private residence for cash, in the first-class goods; let me know it at once; from owners direct. Address BB, box 92, TIMES OFFICE.

WANTED—FURNITURE IN ANY AMOUNT for spot cash. Will answer all calls immediately; prepared to pay cash and take possession. BROADWAY 1667 and F1719.

WANTED—WILL POSITIVELY PAY HIGHest prices for office and household furniture; any quantity. MAIN ST. FURNITURE CO., 726 S. Main st. Main 1159.

WANTED—WILL PAY CASH FOR SECOND-hand roll-top desk. H. REALTY CO., 235 Douglas Bldg. Main 14. A3128.

WANTED — PARTY DESIRES TO PURchase furniture of 5 or more rooms. 2238½ S. UNION AVE.

WANTED—FURNITURE TO FURNISH AN office. Write or telephone G. M. PUCKETT, 223 E. Second. A6978.

WANTED — TO BUY ROLL-TOP OFFICE desk, chairs and typewriter desk; must be good and a bargain for cash. Call MAIN 6368.

WANTED—MAHOGANY ROLL-TOP DESK and rotary chair, in good condition. F1735. 545 TITLE INSURANCE BLDG.

WANTED — THE HIGHEST PRICE PAID for second-hand furniture. Call up BOYLE 375.

TO LET— Furnished Rooms.

TO LET— Large rooms; steam heat, hot and cold water, 'phones; etc., $3 to $5 per week; summer rates in effect May 1. So get in now for reservations, as rates then will be less. Large parlor, lobby and billiard-room. Cool and airy outside rooms for summer at stuffy court-room prices. ABBOTSFORD INN, 901 S. HOPE ST.

TO LET—HOTEL ARGONAUT COR. FIRST AND SAN PEDRO. MAIN 2934. Hotel thoroughly fireproof; 220 rooms, hot and cold water free baths; $2.50 per week up per week; 50c to $1 per day; $9, $10, $12, $15 per month. Restaurant open; popular prices.

TO LET — JUST OPENED. RAYMOND INN, 301 North Figueroa, newly furnished, single and housekeeping rooms, new, modern brick building, heat, baths, hot and cold water. $2.50 per week up.

TO LET — ATTRACTIVE, SUNNY ROOM, suitable for two; also single room, West Side residence; furnace heated, bath, phone, sleeping porch, piano. Walking distance. Summer rates. 726 WHITTIER ST.

TO LET—FURNISHED ROOMS, WITH ALL modern conveniences, at very reasonable rent; central location. 207 N. Broadway. NEW HOTEL BROADWAY.

TO LET—HOTEL MORGAN, HOT AND COLD water, telephone in every room, with or without bath; rate $3 to $10 per week. 8TH AND HOPE ST.

TO LET — NICELY FURNISHED SUNNY rooms; hot and cold water; centrally located; rates reasonable; new management. HOTEL HILLCREST, Third and Olive. 14664.

TO LET—LARGE SUNNY ROOMS FOR BUSiness men or women; private porch with front room; no housekeeping privileges; walking distance. Phone 51594. 726 W. 11TH ST.

TO LET — NICELY FURNISHED SUNNY front room in private family; no other rooms; board if desired. Inquire PHONE SOUTH 869.

TO LET— Beautiful corner suite, with private bath; reasonable rent by the month. 207 N. Broadway.

NEW HOTEL BROADWAY.

TO LET — NICE NEWLY FURNISHED room in refined family; rent reasonable; walking distance; prefer business man. 812 STEWART ST. Phone Main 3826. Nice pleasant home.

TO LET—ROOMS, WITH PRIVATE BATH, all outside exposure; beautifully furnished; summer rates now on. Call and see them. 207 N. Broadway. NEW HOTEL BROADWAY.

TO LET — BEAUTIFUL LARGE FRONT room; sunny all day; separate outside entrance; clean, quiet, homelike; gentleman preferred; $12. 1117 S. HILL ST.

TO LET—NICE ROOM IN PRIVATE HOME, $10 month; bath, telephone, breakfast if desired. 1261 WRIGHT ST., between 16th and Pico. Walking distance.

TO LET — IN WESTLAKE, CHOICE LOCAtion, sunny east-front room; also lower south room; breakfast. C. S. Phone WILSHIRE 1448.

TO LET—LARGE ROOM WITH BAY WINdow, all conveniences for one or two; upstairs; private family; walking distance; $10 a month. 405½ BIXEL ST.

TO LET — HOTEL BURKE, 718 W. 3RD. Just opened. Hot and cold running water, steam heat, private bath. Rate $3 and up.

TO LET—WESTLAKE DISTRICT, NICELY furnished rooms, fine neighborhood, 1329 INGRAHAM ST. Phone Wilshire 3092. Seventh st. car. Walking distance.

TO LET — ONE NICE SUNNY SLEEPING room for one or two Christian young men, in Christian home; $15 for two, including phone and piano. BROADWAY 1084.

TO LET — 2 ROOMS, ONE LARGE, ONE small, handsomely furnished, running water; high and lightly; ideal location for summer; eight blocks from Broadway. 620 ST. PAUL.

TO LET — BRAND NEW HANDSOMELY furnished rooms, telephone and bath; rates $8 to $15 per week. 1214½ N. HOPE.

TO LET— Furnished Rooms.

TO LET—LARGE OUTSIDE FURNISHED rooms, hotel accommodations. Lincoln Hotel, 207 S. HILL ST., in heart of city; $2.50 per week up.

TO LET—HOTEL CRITTENDEN, 833 S. FLOWER. Wall beds.

TO LET—NICELY FURNISHED ROOM, $10 per month; in fine residence; good location; permanent gentleman preferred; garage on premises. 2227 W. NINTH ST. 'Phone 53607.

TO LET — $2 WEEK EACH; FURNISHED housekeeping rooms; bath; adults. 548 E. PICO.

TO LET — ONE FURNISHED ROOM FOR light housekeeping on Moneta ave. car line. E. S. AHRENS & SON, 4003 Moneta ave.

TO LET—FRONT ROOM WITH KITCHEN, piano, fireplace and porch; price $18. 1315 S. FIGUEROA.

TO LET—FURNISHED ROOM ONE BLOCK from car line. 233 MARYLAND AVE., Glendale.

TO LET — TO GENTLEMEN, FURNISHED rooms, $8 per room up. 815A SUNBURY COURT, W. 9th st. car.

TO LET — REX HOTEL, 316 S. BROADWAY. Rooms $3 to $4 per week, with baths, heat and hot water; central location.

TO LET—LOVELY ROOM WITH BREAKfast in private residence, for gentleman; terms $40 a month. PHONE 10426.

TO LET—HADDON HALL HOTEL, 230½ S. SPRING ST. 50c, 75c, $1 per day. $3 to $4 per week.

TO LET—UNFURNISHED ROOM WITH kitchen, $10; steam heat, 1243 W. SIXTH ST.

TO LET—NICE CLEAN SLEEPING ROOM, close in, rates reasonable. 757 S. HOPE.

TO LET— Unfurnished Rooms.

TO LET—2 SUNNY FRONT ROOMS, LARGE closets, gas, electricity, choice location; $10; with kitchenette, $12; Pico car. West 3658. 1343 S. ALVARADO.

TO LET— Flats.

TO LET—WESTLAKE DISTRICT— Elegant corner 5-room apartment flat, south exposure, handsome shingled building, oak floors, built-in features, white enameled woodwork in bath and bedroom, etc.; janitor service. 963 PARK VIEW ST., cor. Tenth. W. Ninth-st. car.

TO LET— One 5-room lower flat and one 4-room upper flat, beautiful corner on S. Main st., large grounds. ERNEST BECKER, A4852, Broadway 3354

TO LET—1904 KINGSLEY DRIVE, $28, NEW 4-room flat, private entrance and porch, all built-in features. This is a dandy, fine residence district, take Rimpeau, Washington car. WEST 123.

TO LET—5-ROOM UNFURNISHED LOWER flat, on Hope st., below Pico, $30, water paid. MR. GRANT, with 60005; Main 4203. THOS. C. BUNDY & CO., 405 S. Hill st.

TO LET — NEW 3-ROOM AND BATH UNfurnished flat, two disappearing beds, bookcase, desk, buffet, cabinet kitchen, linoleum, gas range; everything the finest. Adults only. 442 EAST VERNON AVE.

TO LET — NEW 3-ROOM UNFURNISHED flats, disappearing beds, two blocks from 2 car lines. Apply on premises. 1464 WEST 32ND ST. 'Phone 21594.

TO LET—4-ROOM MODERN FLAT, EVERY convenience, excellent location, $30, unfurnished, or $22, partly furnished. Call 1332 W. 20TH ST.

TO LET—6-ROOM, STRICTLY MODERN COTtage flat, 1411 Harvard boulevard. Oak floors, gas ranges, built-in features and up-to-date. WEST 1200.

TO LET — 6-ROOM FLAT, NEW AND modern; gas range, good car service, beautiful location. Adults only. 1304½ E. ADAMS STREET.

TO LET—LAKESIDE APT., SUNNY, beautiful furnished rooms, private baths and phones, facing Westlake Park. 670 S. ALVARADO.

TO LET — $27.50; NEW 4-ROOM UPPER flat, Park View near Ninth st. Key PHONE F4212.

TO LET — NEW, MOST ELEGANT, 4-room flat in select neighborhood. 3817 S. HILL ST. Phone 24353.

TO LET—UNFURNISHED MODERN FLAT; all latest conveniences; bath, screen porch, etc. SANTA BARBARA AND MONETA AVE.

TO LET—MODERN 3-ROOM FLAT, BATH, fireplace, buffet; $16 month. 1224 ARDMORE ST., Pico Heights.

TO LET — 223 S. UNION AVE., MODERN cottage flat, 5 rooms, every convenience, $22.50. 54783. WILSHIRE 2659.

TO LET — HANDSOME, 4-ROOM BRICK flat, two disappearing beds. 1384 W. 20TH ST.

TO LET— Furnished Flats.

TO LET—40, MY HOME OF 6 NICELY furnished rooms, in upper flat, on Burlington ave.; sleeping porch, piano, gas, electricity, stationary tubs; thoroughly modern and very pleasant. PHONE 21569.

TO LET—FURNISHED 5-ROOM COTTAGE flat; sleeping porch, furnace, store room, garage; everything up-to-date; ½ block from beautifully lighted Pico st. Call mornings at 1224 ELDEN AVE., or Phone 53851.

TO LET—MODERN UPPER COTTAGE FLAT, 5 large, sunny rooms, well furnished; close in on Pico. Walking distance. $30 per month water free. Take Washington-st. car, one block west of Hoover. 1931 DARIEN PLACE. Phone 21677.

TO LET—WESTLAKE DISTRICT, WALKING distance; modern 6-room flat, all built-in effects; every convenience, bright and sunny; clean and in first-class condition. Furniture all like new. 1624½ SHATTO ST.

TO LET—5-ROOM MODERN CLEAN FURnished flat, nice lawn. W. Jefferson car; off at Shriners' Temple, block north. 721 W. 22ND ST. 22607.

TO LET—VERY CLOSE IN, MODERN 4-room furnished flat; first floor. No children. 551 S. HOPE ST.

TO LET — ELEGANTLY FURNISHED large sunny 4-room flat. 4063 S. MAIN. South 7623. Adults.

TO LET—FURNISHED 5-ROOM FLAT WITH piano, linen and cut glass. Reasonable to permanent tenants. 2615 W. EIGHTH ST.

TO LET—FURNISHED FLAT, 6 ROOMS, including piano, choice location, good car service. Adults only. 1304½ E. ADAMS ST.

TO LET—4-ROOM FURNISHED FLAT, AT Hunington Park, in Stewart Bldg., $12.50 per month. Inquire of MRS. CHAMBERS, at bakery, in same building.

TO LET—NO. 1907 TRINITY, MODERN lower 4-room furnished flat.

TO LET— Apartments—Furnished.

TO LET—THE WAYLAND. Beautifully situated and attractively furnished 2 and 3-room apartments; for light housekeeping; private baths. Japanese attendant; no car fare. 539 S. HOPE ST. Phone F1417.

TO LET — BARTELES APARTMENTS, 934 West 6th st., strictly modern single apartments, $22.50; double apartment, $35. 6 blocks from Broadway. MAIN 4289; F3093.

TO LET — $11, $14, $16, $18 AND $20 MONTHly, elegantly furnished housekeeping apartments, spotlessly clean, especially ventilated; large grounds; large airy rooms. See MR. SAYLES, 1017 West First st., near Fremont avenue.

TO LET — $12, $15, $17 MONTHLY, LARGE airy, 2 and 3-room furnished apartments, spotlessly clean; immense grounds; paved street; GENEVA, HELVETIA, RAMONA APARTMENTS, 204, 212 and 218 N. Fremont ave. "First and Sixth Loop car."

TO LET—GOLDEN APARTMENTS, 1130 W. Seventh st.; finest of all apartment hotels, very popular for its special amusement features, billiards, music-room, gymnasium, roof garden, sun parlor, automatic elevator, richly furnished.

TO LET—ROOSEVELT APARTMENTS. $16, $18, $20 Monthly. Furnished for Housekeeping. Spotlessly clean, large airy rooms, A 10-minute walk from Third and Broadway. 234 S. FIGUEROA ST.

TO LET — TWO LARGE SUNNY ROOMS, with private bath, kitchen, two blocks Second and Broadway, $20. Call F3078 and you'll rent it.

TO LET—NEW YORK APARTMENTS. $12 monthly—Large, airy, elegantly furnished apartments; spotlessly clean. 1015 EAST NINTH ST.

TO LET—FURNISHED APARTMENT; 3 sunny rooms in a private residence. 202 W. 24TH ST.

TO LET—BIXEL APARTMENTS. Under new management. 1, 2 and 3-room modern, steam heat, roof garden, poolroom, elevator, walking distance; summer rates. 6th loop car to 616 BIXEL ST.

TO LET—DOUGLAS TERRACE, 1021 W. 7TH ST. 3-room apartment for rent. Steam heat, private baths, direct phones, one single room for rent, private bath. BROADWAY 5683; HOME 52648.

TO LET—WIL. 1436. $25. HOME 53681. WESTLAKE APARTMENTS, 427 S. Alvarado st. One beautiful 3-room apartment now vacant, steam heat, every modern convenience. Half block from Westlake Park.

TO LET—NRWLY FURNISHED TWO ROOM apartment; half a block from West 9th street car line. 927 CARONDOLET.

TO LET— Apartments, Furnished.

TO LET—THE SCHUH APARTMENTS, 1063 Winfield st. Phone 55630.

Just finished. Every room outside view and sunny; 2 and 3 rooms; elegant furnishings and surroundings; every way desirable. W. 11th st. car to Burlington.

TO LET—HUNTLEY APARTMENTS, 1207 W. Third st., corner Boylston. From the windows a wonderful view of the city. 10 minutes' walk from Third and Broadway. Roof garden, finest view in the city. Ball room, banquet room, amusement room, two elevators; every room an outside room. Two, three, four and five-room suites. Four-room suites, two baths, three telephones. Five-room suites, three baths, four telephones. Hotel service. Cooks furnished; rooms cleaned, dishes washed, beds made. Garage free for one machine.

TO LET—MIRAFLORES APTS., JUST OPENED. 1430 South Flower street. One of the handsomest apartment houses in the west. Bright, sunny 2 and 3-room apartments, elegantly furnished, private phone and bath in each apartment; sun porches, sun parlor, amusement hall and billiard room. Polished hardwood floors throughout. Beautiful lobby and reception room in marble and mahogany. Steam heat. Rates, $30 up, no extras. MAIN 5539; 24221.

TO LET—SCARBOROUGH APARTMENTS. JUST OPENED. FIRST-CLASS IN EVERY WAY. 519 SOUTH FLOWER. 5 MINUTES' WALK FROM BROADWAY.

TO LET—$7.50—3-ROOM SUITES, MODERN. THE SAN MARINO APARTMENTS. Private baths, light, linen, telephone service, near Westlake Park—Similar apts. rent for $35. Why not save this yourself? WILSHIRE 2343. Tel. 556016. (West 9th car to Hoover, go ½ block south.) See THE LUCILE APTS. adjoining. Tel. 54064. 934 Arapahoe st.

TO LET—THE MONROE; 1225 W. Sixth st. 2 and 3-room apartments, Every modern equipment. Strictly first-class. Home phone 55500.

TO LET— THE COMFORT. New, strictly up-to-date; steam heated; 3-room apartments, all outside rooms; fumed oak furniture, each apartment a home in itself. Rates to permanent tenants. 2323 BUDLONG AVE., corner West 24th st. West Adams car to door.

TO LET— ST. NICHOLAS APARTMENTS. 762 Hartford ave., new and homey; easy walking distance, exclusive residence neighborhood, between Seventh and Eighth st. car lines; excellent service, steam heat, and phones, and unusually reasonable rates. Phones: 5558, and WILSHIRE 1640.

TO LET — ALBEMARLE APARTMENTS. 2343 Scarff, between 23rd and Adams, overlooking beautiful St. Jas Park; 2 and 3-room flat or dust; elegantly appointed suites; $30 to $75 per month; one single apartment, $22.50, steam heated throughout, sun parlor, roof garden and amusement hall. Take Grand car to Scarff, ½ block south. PHONE 23251.

TO LET — $50 PER MONTH; BEAUTIFUL bungalow apartment, something new and unique; strictly modern, completely furnished, two very large living rooms, two beds, built-in buffet; steam heat; sightly location; beautiful grounds; walking distance. Key with Manager GOLDEN APARTMENTS, 1130 W. Seventh st.

TO LET—RICHARDS APARTMENTS. 1027 VALENCIA ST. Nicest of everything for the nicest people. Single and double apartments, large kitchens, sunny roo

Realty Liners.

...Furnished Houses.

...ON FIGUEROA STREET, of the choicest homes in the city. 13 ...modernly furnished throughout in ...furniture, fine paintings, brie-a-brac, ...inches, furnace, large garage to ac... 2 machines; 1-acre of ground, ...improved, all kinds of fruit and ...fine garden, all cared for by owner. ...been raised. Owner going away for ...time to right party, including gar...

...RT-CALLENDER-ANDREWS CO., ...on South Hill street.

...— $60 MONTHLY, COMPLETELY ...new, artistic bungalow, modern, ...parlors, kitchen and bath, ...ightly location, close in, walking dis... fine grounds and garage; something ...and different. Go and see it. ...ent like it. Suited for a large fam... the rent is only $40 a month. Close ...line, but within walking distance, ...furnished, new, ready to step into ...Key at 404 W. SIXTH ST. ...at 307 W. First st. A2943. Main 2947.

...— BEAUTIFUL 9-ROOM RESI... furnished, N. Ave. 65, overlooking ...Large living room 28x20 feet, ...parlor, den, kitchen, breakfast, bath, ...sleeping rooms, laundry, two porch... beautiful grounds. Will lease for one ...a month. Including caretaker for ...Water furnished. Address E. box ...TIMES BRANCH OFFICE.

...— BUNGALOW, modern, near school; pi... ...house, elegantly furnished, south... ...house; fine location, close in, $50. ...to others. HOPE REALTY AND ...MENT CO. Both Phones.

...— SANTA BARBARA COURT. ...bungalows, three rooms and bath, ...accommodations for four. All new ...appointments, 18 minutes from Broad... ...Dalton car to Walton. A. R. JA... 903 W. Santa Barbara. Phone 71304. ...rd & Crane, Stony Bldg.

...—COMPLETELY FURNISHED MOD... ...room cottage, gas, electricity, ma... ...furniture, piano, excellent beds. Only ...minutes from city, on two through car ...to the property and make me an offer, ...leaving town and must rent at once. Own... ...W. WASHINGTON. Phone South 2883. ...to 11 and 2 Friday.

...— $60 MONTHLY, RICHLY FUR... ...solid oak bungalow, immense fire... ...open fire beds, in an immense pri... ...surrounded by choice shrubbery ...doors. Highest class. W. Seventh sec... ...Walking distance. Key with MR. ...ST, 1120 W. Seventh st.

...— IN WILSHIRE DISTRICT, COM... ...modern bungalow; ...only; from May 15 to Oct. 1. Rent ...or month. References required. Call ...3221 or 715 IROLO ST. 9th st. car

...— 4-ROOM MODERN BUNGALOW, ...furnished with good furniture, ...range, hardwood floors, hand ...rails, stationary wash trays, cellar, ...and flowers. Call 2332 MENLO AVE., ...car line.

...JUST GOT IN A LARGE NUM... ...choice places for rent at $40. ...rental dept. Get our free list ...choice places $40 and up. PORTER-KEEFE CO., 630 S. Spring. F2109.

...— NINE-ROOM UNFURNISHED ...large living-room, beam ceilings, hard... ...sun parlor, den, furnace, two ...8 minutes from 4th and Broadway. ...PHONE 25306.

...— 8 ROOMS, MODERN BUNGA... ...newly furnished, high class neigh... ...need car lines, water paid. ...928 BRIGHTON AVE. Key next ...Phone 72862.

...— FURNISHED, BEAUTIFUL 5-... ...bungalow near car line, Hollywood. ...18 S. Wilcox Blvd. H. F. CALVERT. ...A1922. 297 Grosse Bldg.

...3-ROOM COTTAGE, NEWLY AND ...furnished, piano, and all con... house is all in fine condition. Com... references required. Call fore... 108 W. 8TH ST.

...—ELEGANTLY FURNISHED SIX... bungalow, all modern conveniences, ...for long or short term. Can be seen ...Saturday by appointment. Tel. ...

...6-ROOM BUNGALOW. ...Lake West Washington st. ...one block south. Phone ...

...ESTER PLACE. ...house; furnace and ga... ...throughout. $42.50 per ...LLA. Phone West 6...

...ROOM COTTAGE, HOT ...city, water paid, adults ...ar. 1924 W. 20TH ST.

...W, 2-STORY HOUSE, 8 ...modern in every respect. ...V. HENRY, 645 S. Spring

...— AN 8-ROOM MODERN HOUSE, ...furnished, hardwood floors, fur... heater, oriental rugs, piano. 3718 ...

...FURNISHED COTTAGE FLAT, 6 ...summer rates, $25; high location, ...for the summer; specially quiet ...PHONE 53...

...— 6-ROOM MODERN BUNGA... ...electricity, porcelain bath, well ...absolutely clean; grass, flowers, ...or unfurnished, large ...large barn. $25. See at ...

...— 5-ROOM COTTAGE, PART... ...Apply ALLISON BARLOW, ...Broadway, Room 574. Phones Main 469, ...

...A HANDSOMELY FURNISHED 8-... ...with screened sleeping porch, fine ...all between the hours 10 and 12 and ...ANDERSON & LEITH ...AVE. ...

...— 5 MONTHLY SECURES BETTER ...furnished 6-room house than ...rooms; large sleeping porch, piano. ...304 BRIGHTON, West Adams dis... ...all at great bargain. Phone 23453.

...—FURNISHED, MT. HOME OF 7 ...rooms, in fine condition, occupied only 2 ...mos.; no sickness; every room ...light and cool. One block from car, ...G. D., Cass Verdugo, or phone Home ...

...— BIG, MODERN 5-ROOM COM... furnished California bungalow with ...yard; no children; near car line. ...E. box 379, TIMES OFFICE.

...—FOUR-ROOM SUNNY FURNISH... ...porcelain bath, $18 monthly; ...Hampshire st. LANG BROS. 2342 ...

...VERY DESIRABLE DESK ROOM, ...month, at room 609, BUMILLER ...of Broadway.

...— NICELY FURNISHED BUNGA... ...and bath; beautiful grounds, ...and flowers. 2381 W. 20TH. ...

...FURNISHED 6-ROOM BUNGALOW, ...Rent $50 per month; reference. ...PHONE 72843.

...ANGELENO HEIGHTS, 1287 BEL... ...completely furnished new 6-room ...TELEPHONE 554810.

...-ROOM COTTAGE, REAR ...lawn, etc.; adults only; $15. ...R. 1917 ST.

...— FURNISHED COTTAGE FOR ...8 rooms; all modern conveni... BROOKLYN AVE. 41711.

...— 10 E. 14TH, 5-ROOM BUNGA... furnished, piano, lawn, dow... at 3503 S. PARK AVE.

...—FURNISHED COTTAGE, FIVE ...rooms; shaded; chicken yards. $15. Ap... W. 87TH ST.

...— FURNISHED 6-ROOM FLAT, ...distance. 250 FREMONT, near ...

...— 7-ROOM FURNISHED BUN... garage, first-class, a snap. 1106 ...Home 5...

...WESTLAKE, ELEGANT HOME; 7 ...; suitable gentlemen's club. 516 ...

...— 3-ROOM COTTAGE; GAS ...only; very close in. 712 N. ...

...5-ROOM FURNISHED, BATH, ...ity. 143 N. CLARENCE. E. ...

...HANDSOMELY FURNISHED PRI... with garage. 942 ELDEN AVE. ...without lease. 'Phone 54057.

...NICELY FURNISHED SIX-ROOM ...219 S. HOPE, near Adams. ...

...— 4 AND 5-ROOM COTTAGES, ...piano. Phone WEST 2093.

...BUNGALOW, FURNISHED COM... 28 E. 24TH ST.

...Storage.

...HE L. A. VAN TRUCK & STOR... ...private rooms for storage and the ...moving household goods, pi... ...Warehouse 316 LINDEN ST., ...ft, and Central ave. Phone F3074. ...H. DUNSTON, Prop.

TO LET OR LEASE— Stores, Offices, Business Sites.

TO LET — STORES AND OFFICES IN California Bldg., new, modern, fireproof structure; filtered ice water with all rooms; north light; offices en suite; lowest rates. See WESLEY ROBERTS CO., A4854, M. in 3518.

TO LET—GARAGE FOR LEASE.— Will build garage to suit tenant. Lot 70x140, on Figueroa between 12th and 13th. See Mr. Hossack.

ARCHITECTURAL CONSTRUCTION CO., 727-8 Story Building.

F3277. Main 4947.

TO LET—921 S. HILL ST., SUITABLE FOR photography, having large glass side for this purpose; or doctor, tailor, dressmaker or any like business. J. L. BRADY, 516 Stimson Block. Phone A2156.

TO LET—FURNISHED DESK ROOM, BOTH phones, all conveniences, $15. ALBERT H. BEACH CO., 214 Douglas Bldg. F5903; Main 3173.

TO LET—VERY DESIRABLE OFFICE, SECond floor, 312 S. BROADWAY. No better location in city. Rent reasonable. Apply to Elevator Operator, or 'phone F1420.

TO LET — DESK ROOM WITH DESKS. Union Oil Bldg. Both Phones. Responsible persons only. $12 a month. Address M. box 380, TIMES OFFICE.

TO LET — DESK IS A MONTH; STENOGrapher, typewriter, telephone. 522 CHAMBER OF COMMERCE BLDG., 2nd and Broadway.

TO LET—DESK ROOM, INCLUDING DESK, both telephones. 220 LISSNER BLDG., 524 Spring.

TO LET — SHOP, 711-713 N. MAIN ST., 35 ft. by 50 ft. Fine close-in location for machine shop, pattern shop, brass foundry, etc. Apply 707 N. MAIN. Phones Main 452, A3452.

TO LET — DESK ROOM IN BEST LOCATed office building in city. Both phones, new desk; $12.50 month. 237 DOUGLAS BLDG.

TO LET—STUDIO CENTRALLY LOCATED, completely furnished; best of lighting. Inquire 534½ S. HOPE, or 52569.

TO LET — STOREROOM, 14x70, ON EAST side of Main st., between Second and Third sts. Apply 220 S. MAIN ST.

TO LET—$15 MONTHLY, FINE STORES. SEE MR. CLOSE, 408 W. SIXTH ST.

TO LET—GARAGE FOR RENT. 313 CORONADO, near Fourth st.

TO LET — DESK ROOM AT 522 H. W. HELLMAN BLDG. Cheap rent.

TO LET — THREE STORES AT 4TH AND San Pedro sts. Apply 407 E. 4TH ST.

TO LET — ONE-HALF OF OFFICE SUITE. Call 424-425 LISSNER BLDG.

TO LET — STORE, FINE LOCATION FOR butcher shop. Apply 1322 WEST 10TH ST.

TO LET— Beach Property

TO LET—$25 MONTH OR YEARLY RATE; 5-room furnished; Ocean Park. Key at 54 PALOMA AVE.

FOR SALE— Houses.

FOR SALE—

THIS WEEK'S BARGAIN.

Three rooms, gas and water; large lot. $1375—$50 cash, $15 per month.

Four rooms, strictly modern. $1450—$100 cash, $20 per month.

Four rooms, a little beauty. $1350—$100 cash, $20 per month.

Five rooms, completely modern. $2150—$150 cash, $25 per month.

Five rooms, a swell bungalow. $2350—$150 cash, $25 per month.

Payments include interest. Every home a bargain. Our men will show you the property. Come in before the best are sold

BRALY-JANSS CO., 320 Pacific Electric Bldg. (Third Floor.) F6301. Sixth and Main. Main 1371.

FOR SALE—$3375; BEAUTIFUL 6-ROOM bungalow, on Forty-seventh place, near Monta ave.; hardwood floors, beamed ceilings, built-in writing desk, 3 mantels, most expensive fixtures, cement cellar, stationary washtrays; all large rooms, cobblestone porch, extending full width of house; barn, 14x20; 17 varieties of roses; 9 varieties of grapes; bearing fruit trees; lot 41x140; in fact, everything that goes to make a real home. This place cost $4000, but must have money and am making this great sacrifice to get it. This is absolutely the greatest bargain in Los Angeles. CONDLEY-CRANE BUILDING CO., 1291 W. Fifty-fourth st. West 1286.; 26544.

FOR SALE—MUST SACRIFICE MY SMALL house, neat and in good neighborhood; cost $1600; will take $800 cash, balance $500; terms. If you wish a genuine bargain, call at 422 CONSOLIDATED REALTY BLDG., Sixth and Hill, Mr. Penya.

FOR SALE — VERY ARTISTIC AND strictly up-to-date bungalow of 6 rooms and bath; furnace, Ruud heater, concreted cellar, driveway and garage, and beautifully laid out yard, in the fashionable W. Adams district; $4000. Will sell furnished for $10,000 (furniture well suited to the house). Will take a lot valued up to $3000 as part payment, balance cash. Call HOME PHONE 71728 between 10 a. m. and 4 p. m.

FOR SALE—

FIVE ROOM, NEW, MODERN BUNGALOW AND BATH; LOT 50X125; NICELY FURNISHED. LOCATED IN THE RAPIDLY GROWING NORTHWEST RESIDENCE SECTION OF THE CITY. THIS PROPERTY AS IT STANDS IS WORTH $4000. PRICE $3150. SEE OWNER, 648 NORTH ST. ANDREWS PLACE. TAKE WESTERN AVE. CAR TO END OF LINE AND WALK TWO BLOCKS WEST.

FOR SALE—A BEAUTIFUL 6-ROOM BUNgalow, all up-to-the-minute, lawn, trees and flowers; price for quick sale, $3000; $375 cash, balance $25 per week. See D. VAN HORN, 219 West 60th. 29852. South 821.

FOR SALE — CHEAP, 4-ROOM COTTAGE, lot 40x140, near Hermon College, $850. BROWN & JAY, 228 N. Fair Oaks, Pasadena. Sun. 2207.

FOR SALE—$6000—5-ROOM HOUSE, FURnished or unfurnished, on 9th st., between Washington and 16th. Will take lot to $1500 as first payment, balance to suit, or small payment down, or will rent. CLARK & BICKFORD, Chambers of Commerce Bldg.

FOR SALE—$6500; EIGHT-ROOM RESIdence, lot 50x125, Westlake district, 951 GRATTAN ST., between 9th and 10th. Phone E1292.

FOR SALE—BEST BUNGALOW FOR THE money in L. A., 2190 West 29th Place, 2 car lines, 7 rooms, gas furnace, good cellar. Everything up-to-date. $4200, terms to suit. This must be sold.

FOR SALE—5-ROOM COTTAGE, LOT 27½ x120; only 2 blocks from 3 car lines; only $1300, or $1200 furnished; $400 cash, balance $12 per month, including interest. J. L. HOGUE, 3532 N. Broadway.

FOR SLE—BARGAIN IN A NICE 4-ROOM house, lot 50x135, on improved street; ½ block from 5-cent car line; bank loan of $500, two years, price $1350; your own terms. Address E, box 217, TIMES BRANCH OFFICE.

FOR SALE—6-ROOM BUNGALOW, SOUTHwest corner Normandie and Browning; all latest built-in features and cement floor garage; $4600, small payment down. WILSON, 403 Bryson Block. F2457.

FOR SALE — 7-ROOM BEAUTIFUL NEW bungalow, at $3350; well worth $4000; good terms to right party; if you are ready to buy don't fail to see this; this price is for a short time only; located 2807 FOURTH AVE. Phone 72412.

FOR SALE—$1300, LOT 60x150, CLOSE TO N. Broadway; adjoining new high school site; large black walnut and sycamore trees; 4-room California house; ideal location for apartment-house, or residence. Owner, 149 N. PRICHARD ST. Phone E2260.

FOR SALE—6-ROOM COTTAGE, FINELY located on 25th st., near Estrella ave. Will sacrifice if sold this week, easy terms. This is a bargain. See R. J. BADHAM, owner, 708 Union Oil Bldg.

FOR SALE—DANDY 6-ROOM BUNGALOW, 7 rooms in hardwood floors, on 21st st., close in; will take small payment down and $25 per month, or take good lot or automobile as part payment. Phone OWNER, F4675.

FOR SALE—A GREAT BIG SNAP, LOT 60x 150, improved with 2-story house, 15 rooms, good income, only 6 minutes' walk to Third and Broadway. T. WIESENDANGER, 408 W. Sixth st. A2043; Main 2043. Mr. Frye.

FOR SALE—IF YOU ARE LOOKING FOR an IDEAL HOME—with all modern built-in features, large lot, fine neighborhood—southwest. Will sell below cost. MR. & MRS. GRIFFITH, 635 Security Bldg., Fifth and Spring. F6246. Main 1652.

FOR SALE—BARGAIN. WILSHIRE DISTRICT, modern 6-room bungalow, garage and drive way. Must have $1250 cash. 190 ALEXANDRIA AVE.—No agents. Owner, Phone 54686.

FOR SALE — IF YOU WANT AN IDEAL home with all modern built-in features; will sell this below cost. See MR. or MRS. GRIFFITH, 635 Security Bldg. Phones F6246 or Main 1652.

FOR SALE—BY OWNER, NEW 7-ROOM bungalow, 1546 W. 46th st., Vermont Square; hardwood floors throughout, $3500, on terms. Let me show you. VANDENBURGH, 224 Grosse Bldg.

FOR SALE—BY OWNER, EQUITY IN $4600 6-room bungalow in close-in Westlake section; furnace and automatic heater, all hardwood floors, tasteful and harmonious finish. F4212. Broadway 1121. MR. BROWN.

FOR SALE— Houses.

FOR SALE—

ANOTHER HOME COMPLETED —IN— BRENTWOOD PARK.

Lincoln Drive, between Euclid and Florida Avenues.

I JUST SOLD A HOME NEXT DOOR TO THIS ONE BEFORE IT WAS COMPLETED.

East front lot 100x275 (four times the size on ordinary city lots.) Living room, reception hall, dining room, pass pantry, kitchen and screen porch on first story, and four large bedroom with extra large closets and two baths on 2nd story.

COMPLETE IN EVERY RESPECT. $11,500.

Windows in all closets. DISAPPEARING ROLLING SCREENS. Quarter-sawed oak floors. GAS STOVE AND HEATER. Hot air furnace. Cement porches front and rear. GARAGE FOR TWO MACHINES.

OPEN FOR INSPECTION DAILY AND SUNDAY.

You will enjoy seeing this whether you are in the market or not.

ANY REAL ESTATE AGENT will show you this home upon request, or telephone for my automobile.

J. ALBERT CAMPBELL, Owner and Builder.

229 Pacific Electric Bldg. Telephone F6101. Residence, 527 3rd st., Santa Monica. Telephone 1814.

Brentwood Office, Tel. Santa Monica, 1526. WRITE FOR FREE PLANS AND PHOTO OF THIS HOME.

FOR SALE— ON EASY TERMS.

$2750. $2100.

GUARANTEED BUNGALOWS. IN BEAUTIFUL HUNTINGTON PARK. THE CLOSE-IN SUBURB WITH RESTRICTIONS THAT MAKE IT A HOME IN THE TRUE SENSE. 20 minutes from 6th and Broadway and 2 blocks from car. Service every 10 minutes and all transfers. Soil, elevation and surroundings make it an ideal place for the children. A chance to raise your own vegetables and make money from 100 chickens. These homes must appeal to the person whose work is within easy reach, along the line. REMEMBER THEY ARE GUARANTEED. BUILT BY DAY LABOR AND OF THE VERY BEST. We can save you $500. Call or phone early. Will show you these homes on short notice.

THOS. C. BUNDY & CO., Owners, 405 S. Hill st. 60005. Phones Main 4205.

FOR SALE—

$2550 HOME. $150 CASH—$25 PER MONTH. INCLUDING INTEREST.

If looking for a home, let us show you this 5-room modern bungalow on east front, level lot, with all street work done. Hardwood floors, bookcases, buffet, fireplace, hot water heater. Plastone drain board, white enamel bedrooms, electric fixtures, window shades, screens, etc. There is no more complete home in the city for this price and the terms are like rent.

BRALY-JANSS CO., 320 Pacific Electric Bldg., Main 1371. Third floor. F6301.

FOR SALE—

ONEONTA PARK SNAPS. Six rooms and sleeping porch. All modern wrinkles. EXTRA LARGE LOT, 75x146. Worth $5000. Price $4250.

Six room bungalow; lot 50x150. On beautiful street. AN AWFUL BARGAIN AT $3000— TERMS.

If interested in this beautiful section come in and see me. I have several bargains.

FORD, with O. A. VICKREY & CO., Main 2875. 206 S. Hill st. A4735.

FOR SALE—

5 large rooms, strictly modern, $2450; $150 cash and $25 per month, including interest. Close to Stephenson avenue car line. East front, level lot, all street work done. Gas, electricity, gas water heater, every known convenience. Manager will be on the ground and let me show you this snap. Take Stephenson avenue car on Seventh street, get off at El Paseo or Indiana st.

L. U. GAPEN, Home 41752. Boyle 2192.

FOR SALE—WEST ADAMS HEIGHTS. $6250.

REASONABLE TERMS. NEW GUARANTEED BUNGALOW, SIX ROOMS. Bath, screen porch, cement and brick cellar and furnace. All oak floors; best of everything throughout—an ideal home in the best part of the West Adams district. Block and half from car. WILL TAKE A FIRST-CLASS RESIDENCE LOT AT CASH VALUE ON FIRST PAYMENT.

THOS. C. BUNDY & CO., Owners, 405 S. Hill st. 60005. Phones Main 4205.

FOR SALE — A BARGAIN; FINE NEW chalet, comfort, convenience and beauty combined; veranda front and side, elegant reception hall, hardwood floors throughout, gems. French doors into dining room and den, bookcases and other built-in features, large screened porch, hardwood and white enamel in several rooms, bathroom and five bedrooms on second floor, one being screened, large closets, Phillip's furnace and automatic water heater, garage and cemented driveway; many shade and fruit trees, space for garden; view of ocean and Catalina Island. One of the beauty spots of Hollywood. See MR. & MRS. GRIFFITH, 635 Security Bldg. F6246, Main 1652.

FOR SALE—SNAP IN BUNGALOW ON BACK of lot; corner of two streets and on the West Adams section. Rent pays 4 per cent. on the price asked right now. Build two more bungalows on this lot and the income will pay 30 per cent. on the investment. Bungalow is built for $1500. Total investment will only be $7000. Property is never vacant. Some snap. Can you beat it. Come in and we will explain. HARRY ANDREWS & CO., 1004-5 Hibernian Bldg.

FOR SALE—NEW, MODERN, TWO-STORY eight-room house, four bedrooms, large closet room. Heavily beamed and paneled. Richly papered throughout; cellar, furnace and Ruud automatic water heater. Lot 50x150, north front. Finest car service; near Manual Arts School. This is worth investigating. 1126 W. SANTA BARBARA AVENUE. Take University car marked Dalton avenue. Phone 26582.

FOR SALE — MISTER HOMESEEKER, I have the best buy in the city. Large 6-room cottage, big lot, abundance of flowers, elegant street, 7 minutes from city, half block from car, 2-minute service. Can't buy its equal for a thousand more than I will sell this for this week. If you want a home cheap let me show you where you can make some money. I am moving to-morrow. Take Huntington Park car to end of line. 4 blocks east to 524 Templeton. ROBT. GICK, owner, no agents need answer.

FOR SALE—A BARGAIN IF TAKEN AT once; owner returning East; fine home, 214 Manhattan Place, Wilshire district. The interior beautifully finished and wainscoted in mahogany and oak, all modern effects built-in, large living room with beamed ceiling and library, 3 bedrooms, 2 bathrooms, sleeping porch and sun parlor, Ruud heater, furnace and garage; lot 60x150. Property can be seen only by appointment with owner. Sunset Phone WILSHIRE 2353.

FOR SALE—$7500; WILL SACRIFICE MY beautiful new 10-room house, 115 S. St. Andrew's Place, delightful sunny rooms, east front, all hardwood floors, tile bathroom, imported wall paper, furnace, Ruud heater; woodstone sink, library, fine ventilated closets with drawers and hat boxes built in, mirror doors; must sell this week, hence this price; no agents. Western ave. car on Broadway to Second and Western.

FOR SALE—WE HAVE JUST BEEN COMpelled to buy under foreclosure of a trust deed a new neat and beautiful modern 6-room bungalow in Highland Park, with lot 40x130, and which is actually worth $2800, but we will sacrifice it for $2500, $100 to $500 cash and balance $25 per month, 6 per cent. 6160 PASADENA AVE. Phone East 52.

FOR SALE—SEE THIS GREAT BARGAIN on Arapahoe between Pico and 16th; 7 large rooms, modern, all completely furnished, for $4200; it's a snap; and if you don't want the furniture will make a low price on property alone; must be sold at once. JAMES THOMPSON, 436 Mason Bldg.

FOR SALE—SIERRA PARK, ON LOS ANgeles-Pasadena blvd.; charming bungalow, 4 rooms, every built-in feature, fruit trees, flowers, lawn, shade trees; barn, chicken corrals; lot 55x158; northeast front; price $4000, $1000 under value; sold at sacrifice on easy terms. HANNAN, JENKS & DANIEL, 819 Security Bldg., Fifth and Spring.

FOR SALE—AT A BARGAIN, MY BEAUtiful 6-room modern bungalow, at 218 E. Ave. 56, Highland Park; lot 45x135; lawn, front and rear; fruit trees, ornamental trees, roses, etc., price $2800, $400 cash, balance to suit. Actual value $3200. HOME phone 29122. Owner on premises.

FOR SALE—BEAUTIFUL 4-ROOM, MODERN, artistic, bungalow, polished oak floors, beam ceilings, all modern built-in conveniences, etc. Beautiful location, near Sunset Blvd.; lot 50x126 feet. Price $2750. T. WIESENDANGER, 408 W. Sixth st. A2043; Main 2043 or 29122. Mr. Adams.

FOR SALE— WILSHIRE.

See me for the best houses in the Wilshire district. I have a large list of choice new houses. I can meet your demands. LESLIE C. BRINTNALL, 720 H. W. Hellman Bldg. A1800.

FOR SALE— Houses.

FOR SALE—

THESE BARGAINS FOR SALE BY OWNER

A magnificent home, completely furnished, 14 rooms, in exclusive West Adams district; one of the most valuable corners. This home was built just a little over two years ago; interior finished in quarter-sawed oak, an artist was engaged for one year in interior decorations and paintings; finest collection of oriental rugs in State; furniture made to order to correspond with inside finish; cedar closets, 3 bathrooms, billiard-room, living-room, 22x40; will sell this home completely furnished, ready to step into, for $35,000. Can show $50,000 value. Must be seen to be appreciated. For particulars phone 72986, or F6628.

FOR SALE—I have two fine bargains on Euclid Heights; modern cottage, electric lights, telephone, gas, sewer, nice lawn and flowers, hot and cold water; gas range connected, close to three car lines; 45 minutes from Third and Main. We must sell this place at once; any one looking for a nice home cannot afford to miss this bargain. Will sacrifice for $1500 less than cost.

Another bargain is corner, 150x147½; good house; here is an opportunity for an investment; will sell $1000 less than cost. Call 510 EUCLID AVE., or phone F6628.

FOR SALE—

MAGNIFICENT NEW SWISS CHALET AT ACTUALLY BELOW COST.

Unless you want a home unusually attractive—one of the show places of its district, don't read this. High commanding corner lot, 129x215; shade trees, flowers, lawn like velvet, 250-foot border of geraniums. House Swiss chalet type, two full stories, eight large beautifully finished rooms. Large front cement porch and upper scenic balcony, handsome living and dining rooms with granite fireplaces, beams, wainscoting, unique built-in buffet with beveled plate mirrors, library with ample built-in bookcases, complete cabinet kitchen, large screen porch with laundry tubs, four sunny airy sleeping rooms upstairs (one especially large with two closets,) tile bath with separate toilet, cut glass door knobs, bedrooms and bath white enameled, hardwood floors every room but kitchen, handsome electric fixtures, cellar, furnace, porte-cochere and pergola supported by heavy cobblestone pillars. You could not pass this house without noting its beauty. Oneonta Park district. High ground, meaning health and comfort. Twenty minutes out, six car lines. Beautiful view, mountains and valley. I invite you to investigate values for yourself. You will find this place is reasonably worth $11,000. Need the money and for quick sale will take only $8750; $1000 down, balance monthly. I defy you to beat it anywhere. Phone for appointment to see it. OWNER, 830 Security Bldg. Phone A3501.

FOR SALE— CHARMING WILSHIRE HOME

GENUINE MAHOGANY FINISH.

8-room, unusually attractive home with lower floor finished in mahogany and the upper floor in white enamel. The first floor has reception hall, living-room, dining-room, breakfast-room and cabinet kitchen; the second floor has 4 fine bedrooms and tile bath; hardwood floors throughout; fine furnace and automatic heater; cement porch and driveway; very attractive pergola with cement floor. Lot 50x125, very highly improved. Price $8500. Would take clear lot in good neighborhood up to $2500 or clear bungalow to $4500.

See Mr. Howe, with KOSTER & PARKER, 234 H. W. Hellman Bldg. A3467 or Main 4440.

FOR SALE — A MAGNIFICENT HOME, COMPLETELY FURNISHED, 14 rooms, on one of the most valuable corners in West Adams district; 2 years built; interior finish is quarter-sawed oak. An artist was engaged one year in interior decorations and painting. Finest collection of Oriental rugs in the State. Furniture made to order to correspond with inside finish. Large lot; garage; FURNACE AND SOLAR HEATER. Well, it CAN'T BE DESCRIBED. IT MUST BE SEEN to be appreciated. Will be sold AWAY BELOW cost. See A. T. GRIFFITH, 635 Security Bldg. F6246, Main 1652. See exterior and interior views of this magnificent home in our office.

FOR SALE— WHAT IS IT, PLEASE? FOR BUYERS ONLY.

We will surely save money for you in locating whatever you desire in city or country real estate; our agents are there and know the values; we have pleased many. It costs you nothing. Special attention given to mail and telephone orders. Mark the address now.

DRIGGS & STEALEY CO. A4292. 601-2 Cit. Nat. Bank Bldg. Main 1492.

FOR SALE—OR EXCHANGE—MODERN 2-story 8-room house, large lot, variety of fruit trees and berries, 1 block from Highland Park; good elevation, beautiful view. Will exchange for Los Angeles county property or small place in Highland Park or vicinity. See owner, 425 W. AVE. 54., or I. HARRIS, 5429 Monte Vista, st.

FOR SALE— EXCEPTIONAL.

Perfect location, lot, exposure, and 2-story, 8-room, year-old house for $6500. In tone large for owner, who only asks actual cost of construction. F. A. PATTEE, Appraiser, ELLIOTT & HORNE, 325 W. Third. Main 4171. A2715.

FOR SALE—BEAUTIFUL 6-ROOM HOUSE, $2750; $1000 under value; this house is complete in every detail, on east front lot, on Crenshaw blvd., near Washington blvd. Call 72581, or WEST 2216.

FOR SALE—AT A SACRIFICE; 7-ROOM 2-story modern house with furniture, fruit trees, fine lawn; lot 50x145; $3500; $500 cash, balance terms. GODDARD, with Geo. W. Wilson, 221 Union Oil Bldg. F3350; Main 2953.

FOR SALE— HUNTINGTON PARK BARGAIN.

By owner, a 6-room story and half house, fine condition. 4 lots, 100x248, frontage on two wide streets. Good barn, fine soil, every kind of vegetable now growing and set to 24 assorted fruit trees, grape vines and blackberries. This is a beautiful place and I will take $2200, or will sell house and 2 lots for only $2500. Can't be beat. Huntington Park car to end of line. 4 blocks east to 524 Templeton. ROBT. GICK, owner, no agents need answer.

FOR SALE—A BARGAIN IF TAKEN AT once; owner returning East; fine home, 214 Manhattan Place, Wilshire district. The interior beautifully finished and wainscoted in mahogany and oak, all modern effects built-in, large living room with beamed ceiling and library, 3 bedrooms, 2 bathrooms, sleeping porch and sun parlor, Ruud heater, furnace and garage; lot 60x150. Property can be seen only by appointment with owner. Sunset Phone WILSHIRE 2353.

FOR SALE—$7500; WILL SACRIFICE MY beautiful new 10-room house, 115 S. St. Andrew's Place, delightful sunny rooms, east front, all hardwood floors, tile bathroom, imported wall paper, furnace, Ruud heater; woodstone sink, library, fine ventilated closets with drawers and hat boxes built in, mirror doors; must sell this week, hence this price; no agents. Western ave. car on Broadway to Second and Western.

FOR SALE—WE HAVE JUST BEEN COMpelled to buy under foreclosure of a trust deed a new neat and beautiful modern 6-room bungalow in Highland Park, with lot 40x130, and which is actually worth $2800, but we will sacrifice it for $2500, $100 to $500 cash and balance $25 per month, 6 per cent. 6160 PASADENA AVE. Phone East 52.

FOR SALE—SEE THIS GREAT BARGAIN on Arapahoe between Pico and 16th; 7 large rooms, modern, all completely furnished, for $4200; it's a snap; and if you don't want the furniture will make a low price on property alone; must be sold at once. JAMES THOMPSON, 436 Mason Bldg.

FOR SALE—SIERRA PARK, ON LOS ANgeles-Pasadena blvd.; charming bungalow, 4 rooms, every built-in feature, fruit trees, flowers, lawn, shade trees; barn, chicken corrals; lot 55x158; northeast front; price $4000, $1000 under value; sold at sacrifice on easy terms. HANNAN, JENKS & DANIEL, 819 Security Bldg., Fifth and Spring.

FOR SALE—AT A BARGAIN, MY BEAUtiful 6-room modern bungalow, at 218 E. Ave. 56, Highland Park; lot 45x135; lawn, front and rear; fruit trees, ornamental trees, roses, etc., price $2800, $400 cash, balance to suit. Actual value $3200. HOME phone 29122. Owner on premises.

FOR SALE—BEAUTIFUL 6-ROOM, MODERN, artistic, bungalow, polished oak floors, beam ceilings, all modern built-in conveniences, etc. Beautiful location, near Sunset Blvd.; lot 50x126 feet. Price $2750. T. WIESENDANGER, 408 W. Sixth st. A2043; Main 2043 or 29122. Mr. Adams.

FOR SALE— WILSHIRE.

See me for the best houses in the Wilshire district. I have a large list of choice new houses. I can meet your demands. LESLIE C. BRINTNALL, 720 H. W. Hellman Bldg. A1800.

FOR SALE— Houses.

FOR SALE—

BIG SACRIFICE.

$4000 PRIVATE HOME, $2950.

Year-old private home, extremely artistic and well-built. Five rooms, ample size, and interior hall in hardwood floors. Linoleum in bathroom. Huge plate glass window. Great abundance of windows everywhere. Beamed ceilings, paneling, buffet with art glass, built-in seats, mantel, roomy closets, linen closet, medicine closet with mirror, storage closet on rear porch, electric fixtures cost $90; at wholesale. No expense spared in any direction. Gas and gas stove, gas water heater, hot water to all fixtures, best of screens, window shades, etc. Cement porch with huge brick columns. Mammoth outside chimney with brick flower receptacle. Outdoor sewing pergola with cement floor and built-in seats. Cement walk around house. Lawn, decorative trees; rear fenced; street work all in and paid for.

Refined and picturesque community with pleasant neighbors who own their own homes. Lot 65 feet front by 120. Excellent soil with mountain water at 50c per month; system owned by municipality. Telephones, schools, convenient to interurban cars, in prosperous suburb. The chance that seldom comes to pick up a delightful home at a genuine snap. Sacrifice direct from owner and occupant at $2950. Loan can be arranged so that only $1000 cash is needed. Call immediately and see photograph. 218 PACIFIC ELECTRIC BLDG., Sixth and Main sts.

FOR SALE—

Buy a home that is different from the ordinary "built to sell" houses.

Let me show you one in the Wilshire district that is not merely a house, but a home in every sense of the word.

It has 7 large, cheerful rooms, conveniently arranged and tastefully decorated. One large airy upstairs sleeping room, with toilet, lavatory and disappearing bed. Front rooms are finished in hardwoods, and the floors are hardwood throughout. Beautiful art tile fireplace; lighting fixtures of special design; tiled bath, furnace, Ruud heater; built-in safe for valuables; garage, cement drive, lawn, etc. This house is just ready for occupancy, and is one of the most attractive in the city. Price $7200. Small cash payment; balance monthly.

See MR. JANSEN, 216 Union Oil Bldg.

FOR SALE— UNUSUAL BARGAIN.

4 LARGE ROOMS AND SLEEPING PORCH. EASY TERMS. PRICE $2350.

6 per cent. mortgage of $2500. CLOSE-IN, EXCLUSIVE ST. PICO HTS.

An exceptional buy for $2350. A most attractive two-story home worth $6000. Large sunny rooms and fine upstairs sleeping porch. Handsome fixtures. Big cement porches. Big cellar. Choice flowers, lawn in front and rear. East front 50 ft. lot. Highest class neighborhood. We challenge its equal for anywhere near the price.

PORTER-KEEFE CO., 630 S. Spring st. Main 394; F2109. See Mr. Bradshaw.

FOR SALE—

5-ROOM MODERN HOME IN THE GREAT SOUTHWEST $2350 $100 Cash. $25 Month.

These easy terms will buy a new bungalow in a fine section of our city, 1 block from Moneta-ave. car line, 20 minutes out. You'll be happily disappointed in finding such large value for so small an amount. It's a good buy. Of course, that's up to you, but we're willing to take your opinion and glad to show you. When'll you go? Living-room, dining-room walls are paneled. Cabinet kitchen with hot and cold water, plumbing, gas and electric fixtures. Nothing like it for the money. Call and be convinced that you're losing money by waiting. See WARREN F. McGRATH, with STRONG & DICKINSON, 141 S. Broadway, selling agents for Western Building and Investment Company. Main 1273, 60195.

FOR SALE— 31ST ST. AND WESTERN AVE. 6 ROOMS. 7 ROOMS. $4750.

REASONABLE TERMS.

Will take good residence lot at cash value on first payment. These two are beautiful homes and are real value at the price. If you have a lot and would like to apply it on a high class home, close in, in the southwest, you should see these at once, embrace this opportunity. All hardwood floors, tile bath, cement cellar; beautifully finished throughout; block from car.

THOS. C. BUNDY & CO., Owners, 405 S. Hill st. 60005. Phones Main 4205.

FOR SALE— A 6-ROOM BEAUTIFUL NORTHWEST BUNGALOW HOME (NOT AN ORDINARY HOUSE), BUILT BY CARL N. DILLON ST., between Bimini and Temple-st.

Classified Liners.

FOR SALE—
City Lots and Lands.

FOR SALE—

GRAMERCY CIRCLE
THE
THOROUGHBRED
OF THE
WEST ADAMS DISTRICT.

WOULD YOU LIKE TO OWN YOUR HOME IN THE DISTRICT THAT HOLDS INDISPUTED PRE-EMINENCE OVER EVERY OTHER IN LOS ANGELES?

THAT'S GRAMERCY CIRCLE.

ABSOLUTELY THE LAST OF LOS ANGELES HIGHEST CLASS HOME PROPERTY.

And Yet We're Selling It at Less Than Half the Price of the Inferior Lots in the Same District.

There's Not a Great Deal of It—but What There Is—Is the Best There Is—So You Know It CAN'T Last Long.

- Homes surrounding it valued between $15,000 and $50,000.
- Finest possible cement boulevards, walks, curbs; also beautiful parkings.
- Highest class building restrictions.
- 20 minutes from downtown via West Adams car; 1 block from tract, or Washington st. car.
- Every advanced city improvement. Water meters IN AND PAID FOR; no assessments nor marring property.

G. H. MacGINNIS,
Sales Mgr.,
BRALY JANSS INVESTMENT CO.,
P6181; Main 1371. 220 Pacific Electric Bldg.

FOR SALE—

SIERRA PARK.

Only 20 Minutes from Downtown.

ON HUNTINGTON BLVD.

Large Lots, $350 and up. $25 cash and $10 a month.

Here's the most beautiful of suburbs, midway between Pasadena and Los Angeles, where prices are bound to rapidly increase with the wonderful growth of these two cities. Bank your money here, own one of these splendid lots on these easy terms. Don't be a mere looker on. Share in the prosperity of Los Angeles. All conveniences, electricity, gas, water, cement walks and curbs; graded streets and tree-lined parkways.

TO GO: Take car marked "El Molino and Local," on Main st., from First to Sixth; get off at Sierra Park station. Agent on tract from 1 p.m. until 4:30 p.m., daily, including Sunday.

JANSS INVESTMENT COMPANY,
611-13 South Hill street.
Home 10345: Broadway 2463.

FOR SALE—

RIPE FOR SUBDIVISION.

160 acres in the center of new subdivision district on

Arlington.

Built up on all sides.

Water provided for AT $700 PER ACRE.

$500 per acre cheaper than any property between this and the city.

You can double your money inside of one year.

Look this up.

"BUSINESS PROPERTY" DEPARTMENT.

SOUTHERN CAL. HOME BUILDERS.

419 W. Sixth st., Ground Floor.

HOME PHONE 60089.

FOR SALE—

LARGE SEVENTH ST. CORNER.

The best located corner lot on Seventh st., we are able to offer at a bargain. See us at once, as you know bargains on Seventh st. are scarce.

LARGE LOT IN WESTLAKE DISTRICT, $12,000.

A lot, 132x145, on Ninth street, between Westlake and Hoover. This is the cheapest lot in the city for the money.

House and Lot Department,
SOUTHERN CALIF. HOME BUILDERS,
419 W. Sixth st., ground floor.
Home phone 60089.

FOR SALE—ON WEST SANTA BARBARA AVE., OR BROWNING BOULEVARD, LOTS 50x187 TO ALLEY. BEST BUYS IN THE CITY. BEAUTIFUL SHADE TREES, SCHOOLS, EASY WALKING DISTANCE. 5 STREET CAR LINES. DON'T OVERLOOK THIS LOCATION.

VAIL AND CRANE COMPANY,
1028 STORY BLDG.

FOR SALE—

SPECULATORS—ATTENTION.

You can buy a bunch of lots between Mt. Washington and Pasadena ave., along Mt. Washington Incline Railway, at less than half the prices for which lots are selling on Mt. Washington. Favorable terms can be made on groups of ten or more lots. Investigate this at once. It is a money maker; I have sole agency.

I. H. PRESTON.
616 LAUGHLIN BLDG.

FOR SALE—

Buy lots in Le Moyne Terraces, facing Mt. Washington Incline Railway, at $750; values will double in one year; we have written contract with Mt. Washington Company to stop its cars at all street intersections and in middle of block, to receive and discharge passengers. See it today.

I. H. PRESTON.
616 LAUGHLIN BLDG.

FOR SALE—

A beautiful country home site, 100x150, on the Venice Short Line, just off Washington Boulevard. $2000 building restrictions and best car service to the city and to the beach. Four full-bearing walnut trees, streets oiled and graveled, curbs and sidewalks in. A beautiful place for your home. $1500, on terms. Address G, box 311, TIMES OFFICE.

FOR SALE—I NEED MONEY BADLY AND am forced to sacrifice my beautiful Highland Park lot 40x163, very romantically located, with fine lot of oak trees thereon, for $375 cash. Water connections all made, street work done. Value $750. See my agent, 6140 PASADENA AVE. Phone East 82.

FOR SALE—

50-foot lot, in West Side. One block from three car lines, 7½-minute service. East front, lovely view, a beautiful place to build, or a fine investment. Only $600 for quick sale. Terms. Address L, box 301, TIMES OFFICE.

FOR SALE—

GRAND AVE. SNAP.

Fine 50-foot east front lot on Grand ave., north of Vernon ave. Price $1700. Fine for either apartments or bungalow. This is the cheapest lot on Grand ave. Investigate it.

The G. H. A. GOODWIN COMPANY,
202-3 Central Bldg. Sixth and Main sts.
F2155, Main 7859.

FOR SALE—
City Lots and Lands.

FOR SALE—

A SNAP.

$525—$25 cash and $10 per month. Level lot close to Stephenson ave. car line. Cement walks, curbs, oiled streets, water, gas, electricity. Only 20 minutes from 7th and Broadway, 5c fare. Building up rapidly. 5 per cent. discount for cash.

F. W. Blake, with
BRALY-JANSS CO.,
320 Pacific Electric Bldg.
Main 1371. F6101. Sixth and Main.

FOR SALE—

SIERRA PARK.
THE TRACT BEAUTIFUL.

Large lots 50x150, east front. All cement work and street work done. Gas, electricity and water. Between Los Angeles and Pasadena, on Huntington Drive. For a few days $450, $25 cash, $10 per month. Chance to make $300 in a year.

See W. E. Jones, with
BRALY-JANSS CO.,
320 Pacific Electric Bldg.
F6101, Main 1371. Sixth and Main.

FOR SALE—

Large lots in Le Moyne Terraces on Mt. Washington Incline Railway, at less than half Mt. Washington prices; owner insists upon selling at these prices. The advantage is yours. Large lots, $750.

I have sole agency. Buy now.

I. H. PRESTON,
616 LAUGHLIN BLDG.

FOR SALE — FINE APARTMENT HOUSE site 50x130 to 15-foot alley, near Pico. Price right.

For sale, classy bungalow of 5 rooms, up-to-date in all particulars. Lot 50x150 to alley. Good buy.

For sale, forty acres of the finest land in the Conchella Valley, close in.

For these special bargains see
FIDELITY REALTY CO.,
Investments, Loans, Business Chances.
201 I. W. Hellman Bldg.

FOR SALE — AN IDEAL CORNER AT the junction of First and Second sts. It's the S. W. corner of those streets and Lukes ave. 140 on Lukes and 40 on 1st. It's only 10 minutes' walk from 2nd and Bdwy. There are 3 car lines in front of door. Price $6000. Apply to Owner, 5315 CENTRAL AVE.

FOR SALE—

$800

Buys one of the finest located lots in the city in a selected residence district, with the finest class of improvements, right on the car line; very close in; 5-cent fare. Terms you can meet. Let us show you this.

NATIONAL HOME and TOWN BUILDERS,
250 South Hill street.

FOR SALE—

TWO BARGAINS.

Lot 61, Upper Rampart Heights, east front, on Coronado $1450

Lot 109, Upper Rampart Heights, east front, on Corondalet $1450

L. L. WARNER, with
H. R. COWAN CO.,
P6270. 302 Trust & Savings Bldg. Bdwy. 3653.

FOR SALE — $25 CASH SECURES THIS big lot at $650. After that you need pay only $15 a month. Right in the very midst of the development in the southwest of Los Angeles, reached by three 5c car lines. A popular, level tract, well laid out. Street work all in and paid for. Gas, electricity, churches, stores and schools. Investigate this, it's a snap. EMIL FIRTH, 346 S. Broadway. Home 60147, Main 2543.

FOR SALE—8 VERY FINE LOTS ON GOOD wide street, size 50x150 feet, with several orange trees; beautiful location; very cheap if taken at once, one or all. Price $600. T. WIESENDANGER, 408 W. Sixth st. A3043, Main 2402. Mr. Frye.

FOR SALE—3 SPLENDID BARGAINS—$2600—9th st., just east of Vermont...50x125
$2375—Manhattan, at 4th st.....50x150
$3150—East front, Hobart, near 5th....60x150
ARTHUR W. KINNEY CO.,
A3242. 508 Trust & Savs. Bldg. Main 3233.

FOR SALE—A BEAUTIFUL EAST FRONT lot, 50x150, on 6th ave., near 16th st. This is a genuine bargain for a few days only, for quick sale. Price $1800. No commission agents. Phone WEST 4918.

FOR SALE—I AM CLOSING OUT MY VACANT lots in various parts of the city, cash or payments; south, southwest, west and northwest. SELBY, 515 Grant Bldg. F1033, Main 6942.

FOR SALE—INVESTORS AND BUILDERS, take notice, 210 feet Westlake district; walking distance; $35 per foot. W. W. COPP, 416 Copp Bldg., 218 S. Broadway.

FOR SALE—BEST CASH OFFER TAKES 50x135, Jewel, between Sunset and Benefit st., must be sold by Monday. Owner, 2249 W. PICO.

FOR SALE—LOT ON 87TH PLACE NEAR Western ave., $1100. Will give deed. Small cash payment, balance on trust deed. Call owner, F2845, MAIN 5016.

FOR SALE—87TH ST., NEAR MAIN, TWO lots, 40x130, only $1100 for both; terms $400 cash. T. L. KERR, 214 Frost Bldg.

FOR SALE—HOPE STREET, 40x180, MAKE an offer. See W. W. COPP, 416 Copp Bldg., 218 South Broadway.

FOR SALE—
Acreage for Subdivision.

FOR SALE—25 ACRES ON VERMONT AVE. Ripe for subdivision, between Slauson avenue and Florence avenue. Easy terms.

Also—20 lots in San Pedro, overlooking harbor, for only $3000, very easy terms. See WM. PECK, with COOPER-COLLIER CO., 202 Lankershim Bldg., Third and Spring sts.

FOR SALE—5 ACRES, SUITABLE FOR subdivision, or industrial property; located corner 44th st. and Boyle ave. PHONE 26330.

FOR SALE—
Business Property.

FOR SALE—

On ELDEN AVE., in the district of fine homes, an APARTMENT HOUSE of 21 rooms that will PAY 8 PER CENT. NET on the INVESTMENT. The figures are based on 10-year SECURED LEASE. To EXAMINE the property is to WANT IT. To WANT IT is TO BUY. We can absolutely GUARANTEE this PROPERTY.

APARTMENT HOUSE SITE on HOOVER, corner 21st. SEMI-BUSINESS corner. We are instructed to sell at $2000 BELOW VALUE. Can give a DOUBLE FRONTAGE embracing 10,000 square feet if desired. This is one of the FINEST APARTMENT SITES in LOS ANGELES. FOR QUICK RESULTS on GOOD PROPERTIES SEE

LEWIS E. BRADT,
or MEYER & JOHNSON,
F2577, Bdwy. 1225. 421 Security Bldg.

FOR SALE—

FORCED SALE.
FORCED SALE.

For Sale—$10,000 under actual value and only 5 minutes' walk to Broadway. Income now will pay about 8 per cent. on purchase price. This property will be sold, with $3000 improvements, for $8000 or $9000 less than vacant property. As it stands it is worth $18,000, but must be sold at once. Phone MR. AYRES, Main 5045 or 10175.

FOR SALE—

$4300.
50x125.
5-ROOM HOUSE.
Girard, between Valencia and Union.
Close in and fine for apartments. This property is $2000 under the market price, and some wise buyer will get a bargain.
CONVAY & GLEASNER,
405 Laughlin Bldg.

FOR SALE—
HOME AND INVESTMENT.
ONLY $5400.
NEAR WESTLAKE AND 11TH ST.

Lot 50x125, improved with a 6-room house in fine condition. This property is $3000 underpriced now, and will increase rapidly in value while you occupy it.

KOSTER & PARKER,
234 H. W. Hellman Bldg. A3462 or Main 4440.

FOR SALE—BUSINESS BLOCK SUBJECT TO lease for full time at 7 per cent. on price of two hundred fifty thousand and also subject to option to buy back said property within ten years for cost plus one hundred thousand profit. Both lease and option guaranteed by one hundred thousand city property in city growing faster than any city in United States. Home 991. FRANK A. CROWE, 239 W. 10th st., Long Beach, California.

FOR SALE — CITY BUSINESS PROPERTY, N.E. corner Main and Commercial sts., opposite U. S. Government building; 45x125 ft., consisting of a three-story and basement brick building and adjoining one and two-story buildings, on Commercial st. Apply C. A. DUCOMMUN, 219 Central ave.

TO LET—WILL BUILD TO SUIT TENANT. Best location in city for apartment house. Good opportunity. A. CORRENSON, 825 Sunset Blvd. Phone Main 8126.

FOR SALE—LOT 150x130 FEET, 24TH ST. near Hoover. Price $3000. The best buy in town. HAUGH-BANTA & CO., 434 Lissner Bldg.

FOR SALE—
Business Property.

FOR SALE—

SPRING STREET

Between Fourth and Fifth at less than

$5000 A FRONT FOOT.

60x120 to 16 foot alley

Corner across the street just sold for $5500 a front foot.

Best lot at lowest price on Spring street.

1-3 cash only, necessary.

"BUSINESS PROPERTY" DEPARTMENT,
SOUTHERN CALIF. HOME BUILDERS,
419 W. Sixth st. Ground Floor.
HOME PHONE 60089.

FOR SALE—
Income Property.

FOR SALE—

Are you looking for a bargain? Here is the best bargain in town. Don't buy till you have investigated this income property that pays 20 per cent.; must be sold cheap before May 1; rents for $65.50 per month; present r nt is very low; can be increased to $75 per month; will sell for $5200; will arrange terms. SAMUEL HOROWITZ, owner, 233½ W. 53d st. Telephone South 3556.

FOR SALE—$18,000, INCOME PROPERTY, on Wall st., between 10th and 11th sts.; pays $60 per month, with room for larger building. W. M. HOLWAY, 428 California Bldg. Main 4328.

FOR SALE—$90,000.
Modern 4-story brick apartment, two blocks from Broadway, secured lease, 4 years, $400 per month; nets 8 per cent.; no agents.
E. SPURLOCK & CO., 221 Central Bldg.

FOR SALE—INVESTORS, LET ME SHOW you a first-class $9000, 10 per cent. income property, brand new. See MR. WELCH, with T. L. O'BRIEN & CO., corner Jefferson and Main. South 2276. 25223.

FOR SALE — OR EXCHANGE — 5-STORY store building on corner near Central ave.; price $4500; bank loan $2000, 3 years, 6 per cent. H. L. WINEMAN, 207 H. W. Hellman Bldg.

FOR SALE—ON OLIVE STREET, CLOSE TO Pico, 50-ft. lot improved with 2-story house; price $18,000. Submit proposition. CHAS. H. DOUGHERTY, 519 O. T. Johnson Bldg.

FOR SALE—CLOSE IN, 10 PER CENT., income, $7200; might take some clear trade. W. W. COPP, 416 Copp Bldg., 218 S. Broadway.

FOR SALE—
Suburban Property.

FOR SALE—

6 LOTS.

Only 5 per cent. down.

$10 MONTHLY.

Out of one of those Inglewood acres you can cut six big lots. Buy the acre now—hold it just a little while— the city limits are pushing out nearer and nearer to Inglewood Acres. Already the surrounding territory is covered with thriving communities. Within a stone's throw are new 5 and 6-room bungalows being constructed. With these improvements acres readily sell for $3500. Inglewood Acres will have water and graded streets. Close by are stores, schools and churches.

HALF ACRES $345 TO $550.

Some corners $390.

The soil is considered the best in the entire Inglewood-Hawthorne district. Make your inspection trip today. Take yellow car on Spring st. marked "HAWTHORNE," get off at Rancho Station.

We are active members of the Los Angeles Realty Board, whose purpose it is to demand fair dealing and the fulfillment of all promises.

Send for the best county map yet published.

The JAMES R. H. WAGNER Co.,
Second Floor. Realty Board Building.
631 South Spring st.

FOR SALE—

RAMONA ACRES.

ADJOINING

THE NEW "VALLEY"

COUNTRY CLUB.

Now is the time to invest. Los Angeles is growing faster than ever. Every foot of close-in land will double and triple in value. Own one of these splendid acres; plant fruit trees and a garden and raise chickens. Make money on the side.

Every city convenience, electricity, gas, water, cement walks and curbs; tree-lined parkways and oiled streets; 20 minutes from First and Main sts.

$750 AND UP

PER ACRE.

ON EASY TERMS.

TO GO: Take car marked "Covina Line" in Pacific Electric Bldg., or anywhere on Main st. to First, and get off at Garfield ave. Salesmen will meet you there with carriage to show property. Or come to this office for free transportation. Our tract agent is on the property from 8:30 a.m. until arrival of car leaving the city at 3:30 p.m.

JANSS INVESTMENT COMPANY,
611-613 S. Hill st.
Home 10345. Broadway 2463.

FOR SALE—

A BARGAIN.

IN BEAUTIFUL GLENDALE.

LOT 82x400, RUNS FOR 1000 CHICKENS; WATER PIPED IN YARDS, GOOD BARN; ALSO IMPROVED WITH GOOD 7-ROOM TWO-STORY HOUSE. YOU WILL HAVE TO ACT QUICK. PRICE $3300, SMALL PAYMENT DOWN, BALANCE EASY TERMS.

SEE R. GILBERT, WITH
ERKENBRECHER SYNDICATE,
207 GROSSE BLDG.
S. E. CORNER 6TH AND SPRING.

FOR SALE — 10 ACRES 4 MILES FROM Los Angeles, half in oranges; 7-room modern California bungalow; also fine tenant house (3 rooms and bath.) 11 shares water stock. Value $100 per share. Fine windmills, tank house and other outbuildings. Acetylene gas generator. Improvements cost present owner about $6000. Will sell for $12,000. About the price of bare land. ¼ cash. Address L, box 44, TIMES OFFICE.

FOR SALE—OR EXXCHANGE—
Double your money in one year; ½ mile from Torrance, the new industrial city, near Perry Station, on Redondo car line; 10 acres, rich sandy loam soil, 5-room modern house; barn and orchard; plenty of cheap water, a fine suburban home, and splendid investment; price $10,500; half cash, or take clear income property to value of $4500. HARRY W. BARLOW, with Artistic Bungalow Building Co., 428 California Bldg. M. 4532.

FOR SALE—8-ACRE RANCH, NEAR SANta Ana, all kinds fruit, berries, grapes, good house, barn, well, plenty irrigating water, horse, cow, wagon, buggy, chickens, brick building and adjoining one and two-story buildings, on Commercial st. Apply C. A. DUCOMMUN, 219 Central ave.

FOR SALE—SPECIAL CUT PRICE ON 4½ acre, near Alhambra, new, modern, 5-room bungalow, only $5000, 1-3 cash, land alone worth this; act quick.
MYREN & GRAHAM, Alhambra. National Bank Bldg., First and Main sts.

FOR SALE — ONE ACRE, 6-ROOM HOUSE, Long Beach car line, $1600; $250 cash, balance easy. Address E, box 234, TIMES BRANCH OFFICE.

FOR SALE—
Suburban Property.

FOR SALE—2½ ACRES RIGHT AT THE big High School, stores and station; 5 room modern cottage, barn, cow, horse, buggy, alfalfa, fruit trees, etc.; lots of water, $3500. JONES, with W. A. RYON, 204 Bradbury Bldg.

FOR SALE — OR EXCHANGE, LOT IN Olivito Heights, street work all in, on Budlong ave., one block from street car line; will accept team, harness, wagon, part payment, balance cash. Address E. C. WILDMAN, 378 W. Ninth st., Pomona, Cal.

FOR SALE—OR EXCHANGE—FINE NEW 5-room house, bath, toilet, washroom and furniture; one acre of ground; cow and chickens; price $3200. Address SAMUEL BAER, El Segundo, Cal.

FOR SALE — SUCH CHANCES ARE FAST disappearing; 2½-acre corner on good street, $1200 per acre; 25 minutes from town. Will be worth a lot of money some day. The soil is fine and located near yellow car. PHONE 20402.

FOR SALE — ONE ACRE, CLOSE IN, fine sandy loam, water free; electric line, schools, etc; ideal for chicken ranch, small fruits and vegetables; $300 under value. Owner, 149 N. PRICHARD ST. Phone E2350.

FOR SALE—5-ROOM BUNGALOW, HARDwood floors, built-in effects, etc., in suburbs, 25 minutes from business center. 5-cent fare to the beach. $1000 down, balance on time. Inquire 309 SECURITY BLDG.

FOR SALE—OR EXCHANGE—I HAVE 5 acres, half mile from Lankershim, short distance of San Fernando road; worth $1750. Will sell or trade for good equity; what have you?
529 CITIZENS NATIONAL BANK BLDG.

Inglewood.

FOR SALE—2 CHOICE ACRES IN ALFALfa, one block from car line, easy terms. Phone MAIN 4348.

Van Nuys.

FOR SALE — BEST VAN NUYS BUSINESS corner; also close-in prospective business lot; two of the finest lots in this lively town. Owner will sacrifice as he is leaving city. Easy terms. Owner, 1335½ S. ALVARADO ST. Phone 2560.

Alhambra.

FOR SALE—DO YOU WANT THE BEST buy in Alhambra, in fine 9-room house, lot 160x150 feet, cement walks and curbs, gas, electric light, fruit and flowers, one short block from car line, a bargain, $4000; deal with owner, WINSELL, 452 I. W. Hellman Bldg., 411 S. Main st.

San Gabriel.

FOR SALE—5-ROOM HOUSE, WITH BATH, built-in sideboard, bookcases, open fireplace, laundry tray, two rooms with hardwood floors, over half an acre ground, planted with young fruit trees; lawn and flowers, cement walks, 9-cent car fare, by book, Covina car. Price $2500; easy payments. Address owner, 560 S. HOPE ST. Phone mornings, M. 3329.

Lankershim.

FOR SALE — 5-ACRE RANCH, NEW MODern house, pumping plant, barn, 2½ acres table grapes, 1 acre apricots, 1 acre peaches, rest alfalfa; 2 blocks from car line. Owner, F. SPRINO, E. Central ave., Lankershim.

Monrovia.

FOR SALE — WE BUY, SELL, RENT AND exchange Monrovia property. Call at our Los Angeles office and let us tell you about many exceptional values in bungalows and building lots.

Five and six-room modern bungalows newly completed with every convenience, beautifully finished. Price $3400 to $4000. Cash or easy terms.

Write or call for free literature and information.

MACINTYRE BUILDING COMPANY,
215-19 Pacific Electric Bldg.

FOR SALE — $5000; 7-ROOM MODERN house, 2½ acres fruit, nearly all full-bearing Valencia oranges; income $300 to $500; 3 blocks P. E.; $1000 cash, terms to suit. Would consider Long Beach exchange. Owner, F. T. SEDMONNE, E. Fallingleaf, Monrovia, Tel. 74.

Pasadena.

FOR SALE — GREAT SACRIFICE. ONE OF the most artistic bungalows in Pasadena. 6 rooms, all modern conveniences, attractive location in splendid neighborhood; grounds and yard attractively improved. Bargain price $3500. Reasonable cash payment; easy terms for balance. See photograph at the MACINTYRE COMPANY, 215 Pacific Electric Bldg.

Sierra Madre.

FOR SALE—LOT 14 OF CANON TRACT, 100 feet by 205 feet, on ALEGRIA AVE., opposite LEWIS APARTMENTS, best of water, 1300 feet elevation, near car line. See RALPH F. BEEGAN, 1212 Allan ave., L. A.

Glendale.

FOR SALE—

GLENDALE.

Close to car line.
Twenty minutes from Los Angeles.

Cosy 5-room bungalow on large lot near good school. Attractive design and very conveniently arranged. A comfortable home.

Living room with beamed ceiling, inglenook and large fireplace; dining room with large buffet; two bedrooms, bath, cabinet kitchen and all the latest built-in features. Up-to-date electric fixtures. Latest design and finish.

$3200.

Small cash payment, balance monthly, including interest and taxes. Don't select your home before you see this.

Ask for MR. LAWSON, 218 Union Oil Bldg., 7th and Spring sts.

FOR SALE—ARCADE HOME-PLACE IN GLENdale, beautifully improved. Decorative shrubs, fruit trees, lawn, garden, flowers. Substantial bungalow built under personal supervision of owner. Beautifully finished inside with buffet, bookcase, desk and other built-in features. Cement cellar, solar heater, small two-room house also on place. This property embraces the area of five ordinary sized lots and can be bought for about the price of one lot with similar improvements. Less than 7 miles to Sixth and Main. Ideal auto drive. Price $5500, one-half cash, balance to suit. THE MACINTYRE COMPANY, 218 Pacific Electric Bldg.

Oceanside.

FOR SALE—3½ ACRES, 4-ROOM HOUSE, barn, chickens, all garden tools, 1 acre in grapes and fruit trees, a mile from postoffice, in city of Oceanside. Address OWNER, box 18, Oceanside, Cal.

Willowbrook.

FOR SALE—OR EXCHANGE, HOUSES, LOTS and acreage on Long Beach car line. HARRY GRANT, Willowbrook, Cal.

HOLLYWOOD—

FOR SALE—

A FINE APARTMENT SITE.

75x210, east front, next south of Kentucky Apartments, on Olive avenue, a few steps from Hotel Hollywood. High-grade apartments on this lot would pay handsomely. Price $4500.

W. C. CAMPBELL & CO.,
Opposite Hotel Hollywood. Phone 57202.

FOR SALE—
BEAUTIFUL HOLLYWOOD HOME.
No. 145 MORGAN PLACE.
Description will not do this house and large grounds justice. You must see it. Come out today. Some one is going to get a bargain. House open from 2 to 4.

FOR SALE — HOLLYWOOD PROPERTY only. We live there and know values. Call for free maps and folders. C. H. LIPPINCOTT & CO., 411 Pay Bldg., Los Angeles. F6788, Broadway 433. Hollywood Branch Office, opposite De Longpre's (east.)

FOR SALE—
Beach Property.

FOR SALE—

BEACH BARGAIN.
$250 SAVED IF YOU HURRY.
Lots 50x150, "Palisades," Santa Monica, near beach; only $750 each; on easy terms. See us at once. PINGREE & RIDGWAY, 545 Title Insurance Bldg.

FOR SALE—SANTA MONICA, PLUM ORchard and chicken ranch, high sightly ground, near new high school; 3 lots, east front, 7-room bungalow, barn, garage and corrals. Price $4500. P.O. BOX 34.

FOR SALE—HOUSE AND GARAGE, OCEAN front, Hermosa Beach, north of pier. Elegant beach home, two-story, seven rooms and bath; $4700. Will sell furniture if desired. PAUL S. HONBERGER, 616 Laughlin Bldg.

FOR SALE—
Beach Property.

FOR SALE—FOR CASH—OR TRADE FOR good rooming house, 6-room modern bungalow. Lot 50x150. See OWNER, at 1043 South Hill st., Los Angeles.

Bay City.

FOR SALE—

BAY CITY.

Finest residential beach property; perfect climate, safe sandy beach; no undertow; bay boating and bathing; splendid soil; lots discounted to persons building. BAYSIDE LAND COMPANY, 305 Union Trust Bldg., or Bay City.

Ocean Park.

FOR SALE—$12375; A BEAUTIFUL ACRE opposite Ocean Park Heights, near Short Line; fine soil and water, $500 cash, balance to suit; bargain. A. E. METCALF, 516 Grant Bldg. A1837, Main 2504.

FOR SALE — BARGAIN LOT BETWEEN Ocean Park and Venice, on the sand, for $1700 cash. I must raise money this week. GATES, 420 Harvard blvd.

FOR SALE—
Country Property.

FOR SALE—

NEVER WAS GREATER

OPPORTUNITY

FOR INVESTMENT.

Never before were you offered an opportunity to own a country estate or small ranch with these remarkable improvements and advantages—

—finest soil in the State.
—world's most wonderful $500,000 boulevard.
—fast electric railroad service.
—millions of dollars in buildings, roads and parkings.

VAN NUYS-LANKERSHIM LANDS.

Do not delay. Over 800 shrewd business men, professional men and ranchers have already bought 5 and 10-acre tracts of this rich land. Stake your decision on their judgment and foresight. Only a limited amount of good, close-in land remains—soon it will be all gone. Now is the time to act. Sell your land to fruit or vegetables. This splendid sub-irrigated soil means fortune. Orchards planted last year show exceptional growth—equal to that of twice the period elsewhere. On adjoining lands peaches and apricots are netting $250 per acre annually. Here's your chance for profits—here's your chance to own a money-making home right at the gates of the city. Some choice subdivisions have just been opened for sale. You must act quick. Come out and see for yourself.

Our machines make several trips daily.

JANSS INVESTMENT COMPANY,
Selling Agents,
L. A. Suburban Homes Co.,
Principals,
Home 10345. 611-613 So. Hill st. Bdway. 2463.

FOR SALE—

FORTY ACRES.

$19,000.

ADJOINS CUDAHY RANCH.

Terms $5000 cash, balance in three equal installments on or before one, two and three years at seven per cent.

This will lease at once for $800 per year, or, if you will work it yourself it will earn you $3600 per year, and it will certainly advance in value in the next several years at the rate of between $50 and $100 an acre per year. There is no better soil to be found anywhere. This is a positive bargain.

BEAZELL & MARSHALL,
318 Pacific Electric Bldg.,
(Third Floor,)
Corner Sixth and Main streets.
Main 8898. Home F5365.

FOR SALE—

SAN JOAQUIN VALLEY,

ALFALFA LAND.

Something new, FAIRMEAD COLONY, in Madera county, 14,000 acres in little irrigable farms. Southern Pacific main line crosses the tract. Santa Fe only two miles away. Station on land. Rich sandy loam soil unexcelled for alfalfa, fruit, grapes and vegetables. Abundant water, 1000 inches to flow during the first 2 weeks to EXPERIENCED CALIFORNIA FARMERS. What better indorsement could there be for the land we sell?

Tear out this advertisement now and mail it to us with your name and address. We will send you full particulars. Better still, call and see us today.

CO-OPERATIVE LAND & TRUST CO.

"Lands that Produce Wealth."

557 S. Spring st., Los Angeles, Cal.

FOR SALE—GLENDALE—BURBANK.

GLENDALE—BURBANK.

A fine home place, consisting of a trifle over 5½ acres, located within three blocks of the Glendale-Burbank electric line and one block from main county boulevard. Plenty of peach, apricot, fig, walnut trees and grape vines; enough eucalyptus trees to furnish a family with wood for a lifetime. Fine piece of soil. Fairly good house, good barn and fine well. The ground alone is easily worth $1000 per acre. Good reason for selling. A snap at $4500; terms.

THE G. H. A. GOODWIN COMPANY,
202-3 Central Bldg., Sixth and Main.
F2155. Main 7859.

FOR SALE—
SAN JOAQUIN VALLEY RANCH.
ONLY $30 an Acre.

Here's just the opportunity you've been looking for to get 160 acres at a low price. Railroad station, town and creamery nearby. Good well water at about 16 ft. for domestic and irrigation purposes. Ditch water from Kings River available. Splendid for alfalfa or dairy ranching. Good pasture. Level sandy loam land. Easy terms and a larger area if desired. Investigate this if you want a genuine bargain. EMIL FIRTH, 346 South Broadway. Main 2543. Home 60167.

FOR SALE—
$100 AN ACRE WILL PICK UP THIS 20-ACRE SNAP. Really good farm land for fruit, alfalfa or dairy purposes. It is less than 2½ hours' ride from Los Angeles. With superior climatic conditions, deep silt soil, profit-producing farms all around, together with good town and railroad near-by—how's that for an opportunity. It is one, and looks as good as it sounds. Valuable water right included. Call and see plat, get details. See this land in a day. EMIL FIRTH, 346 South Broadway. Home 60167, Main 2543.

FOR SALE—
WHAT IS IT, PLEASE?
FOR BUYERS ONLY.
We will surely save money for you in locating whatever you desire in city or country real estate; our agents are there and know the values. We have pleased many. It costs you nothing. Special attention given to mail and telephone orders. Mark the address now.
DRIGGS & STEALEY CO.,
A4292. 601-2 Cit. Nat. Bank Bldg. Main 1492.

FOR SALE—

In the famous San Joaquin Valley, adjoining the town of Planada, where lots, 25x125 ft., are selling for $1000. If you do not know about Planada, investigate. People flocking to this beautiful spot daily. I have for sale 1000 acres in the cream of the valley, within ¾ of a mile from railroad, hotel and bank of Planada. This land can be bought at a bargain, if taken at once, as owner anticipates making a change. Remember this land is under cultivation.

H. A. STOUFFER,
107 South Broadway,
Main 6535. 15046.

FOR SALE—

SAN FERNANDO VALLEY.

SAN FERNANDO VALLEY.

ADJOINING TOWN OF OWENSMOUTH.

ADJOINING TOWN OF OWENSMOUTH.

We have a few choice 10 and 20-acre pieces lying just north of the new townsite of Owensmouth, and on the motor car line; prices range from $275 to $350 per acre. Finest soil. No adobe. Act quickly.

The G. H. A. GOODWIN COMPANY,
202-3 Central Bldg., 6th and Main.
F2150; Main 7859.

FOR SALE—$NAP; $10 PER ACRE.
8000-acre stock farm, close to Fresno, fully equipped for said purposes, three streams through property; there are 1000 acres suitable for oranges, lemons or alfalfa; there is sufficient wood on place to pay for property twice over; at the above price one can double their money within twelve months. Full particulars at 621 I. W. HELLMAN BLDG. F. J. McGreal.

FOR SALE — 160 ACRES, ONLY $4800 IF bought by April 25. Includes house, barn, well, water right. BOX 32, Redding, Cal.

FOR SALE—
Country Property.

FOR SALE—

LANDS FOR DEVELOPMENT.

INVESTMENTS.

SHARER

INVESTMENT COMPANY,

329 W. 7th st.

Phones:
Main 8329.
10324.

INVESTORS:—If you have been looking for the very best subdivision and development proposition in the State of California, you have found it HERE

All patented lands, bought years ago—at a song—before the possibilities of water development in California was dreamed of—offered now "way below value—because the owners live a long way from here.

Between eight and ten thousand acres of lands, on a bench, well above surrounding country—the nearest of the land 4 miles from the railway—the farthest eight miles.

LESS THAN 100 MILES FROM HERE
LESS THAN 100 MILES FROM HERE
LESS THAN 100 MILES FROM HERE
LESS THAN 100 MILES FROM HERE.

The soil is as good as the BEST IN CALIFORNIA, rich, deep, brown mellow loams and decomposed granite. The very heavy growth of Yucca palms and mesquite shows how rich and deep the soil is. It is perfectly sheltered by surrounding hills, lies in even, steady slopes, perfect for irrigation and cultivation.

It is a known water producing section. Opportunities also for reservoir development in surrounding mountains.

Good train service within four miles of the tract, good roads to the tract, an easy, pleasant trip from Los Angeles; will sell easily and readily every acre of it, right here in Los Angeles, as fast as developed.

Elevation just above 2000 feet. Makes it RIGHT for APPLES and PEARS, right for potatoes and summer vegetables, right for alfalfa and broom corn, right for peaches and apricots, and right for pink beans.

PRICE ONLY $12.50 AN ACRE
PRICE ONLY $12.50 AN ACRE
PRICE ONLY $12.50 AN ACRE
PRICE ONLY $12.50 AN ACRE
PRICE ONLY $12.50 AN ACRE

This proposition was offered us because of our well-known success in subdividing and selling farming lands. We know that if watered this will sell like hot cakes at $150 an acre. It ought to cost not more than $30 an acre to develop it. It will take $20,000 RIGHT NOW to handle it, with long time on balance.

We want to get in touch with men with the money to take hold of and develop this, and let us retail it.

SHARER INVESTMENT COMPANY,
329 West Seventh Street, Los Angeles.

FOR SALE—

RANCHO LA PUENTE,
5-ACRE TRACTS.
$400 and UP per acre.

A PART OF THE "LUCKY" BADWIN LANDS.

I want you to go with me and see the Cream of the "Lucky" Baldwin lands. I know if you are looking for acreage you will agree with me that this is the choicest section to be big, growing city of Los Angeles. More than two and one-half miles frontage on the far-famed El Monte boulevard, and it lays as level as a billiard table. Here you can grow citrus fruits or walnuts; raise alfalfa and vegetables, or if you know how to take care of chickens, a good fortune awaits your efforts.

This is the only acreage adjacent to the city which will have gas and electricity, and the electric line now projected will pass the lands.

Both the Salt Lake and Southern Pacific now have stations on the land—20 minutes' ride from the city—5c fare by book.

The soil is right and the terms are easy.

Our machines go every two hours.

STERLING BANKS, Mgr. Land Department.
PURCELL, GRAY & GALE, INC.
508 H. W. Hellman Bldg.
Phones: Sunset—Main 2978. Home 10369.
S. P. ROWLAND,
Special Agent.

FOR SALE—

In response to the many requests for a home place in California, which would be surrounded by Christian influences, the Christian Homes Colony Company has secured a tract of rich valley land, ideal for this purpose; this land has all the natural conditions desirable, besides water, railroads and Los Angeles markets; the land is especially adapted to alfalfa, fruit, vegetables and all kindred products, an may be cultivated at a large profit.

S. S. Baker wisely said, "As near to heaven as we can get by land." You will agree with him when you see it, and especially when you learn the price. If you desire such a home make reservations now. We contract to refund your money with interest if you desire to vacate.

Bring your church and bank references. Get ours.

See or write our secretary and state how many acres you desire and for what purpose. Address CHRISTIAN HOMES COLONY COMPANY, 1004 Trust and Savings Bldg., Los Angeles, Cal.

FOR SALE—

20 ACRES NEAR ARTESI

Classified Liners.

HOTELS, LODGING-HOUSES—
For Sale, Lease, Exchange, Wanted.

SALE OR EXCHANGE—
Exchanges at DECKER'S—All Kinds.
...W rooms, rent, bungalow.....$12,000
...10 rooms; wants ranch.....$3500
...apts., wants ranch.....$15,000
...bungalow, lot 50x150, exchange.....$4000
...7-room house, windmill, fruit.....$4500
...Seattle, 8-room house, bearing fruit...$3500
...apt.-house, wants bungalow.....$4200
...in Corona for rooming house.....$3500
...other EXCHANGES. List your exchanges
...DECKER. He will sell or exchange.
...CKY STORES FROM $750 TO $3000
...nery, books and cigars $1800
...and confectionery, from $600 to $1000
...ate and cafes, from $850 to $3000
...shops, from $1000 to $3000
...midt parlors, large stock.....$400
...store, large stock, pay, business..$2800
...YOUR PLACE WITH DECKER.
...house, brick, exchange $4500
...hotel, modern, new, great sacrifice..$2800
...flat, central, cheap rent $800
...for property of any kind with DECKER.
...S. Grand, rent $45 .....$1250
...rooming-house, sure clear $150..$2700
...flat, W. 8th st. Bargain.....$650
...apt.-house, 44 rms., rent, cost $4000
...hotel, right downtown, the best..$8500
...apt.-house, exchange $8000
...wants big house; what have you?..$3500
...on Central Park, Ex.....$4000
...on one floor, on E. 5th.....$1500
...nice, clean and good $375
...not advertised, all sizes and PRICES
...houses for sale.....all PRICES
...corner house, transient, paymt...$4000
DECKER, 421½ So. Broadway. Main 4177.
Rooms 6 and 7.

SALE—

—FOR $11,000—

...building and furniture of the most ar...
...and up-to-date apartment-house in Los
...situated in the best Westlake resi...
...district. This is a safe investment,
...if run by the owner will pay 25 per cent.
...price asked. Less than one year old.
...suggests this immediately.

—FOR $3500—

...small apartment-house of 24 rooms on W.
...street. This is a gem in every respect
...with easy walking distance of Broad...
...This house is always full and will net
...$80 a month the year round.

LEASE DEPARTMENT,

SOUTHERN CALIF. HOME BUILDERS,
...W. 8th st. Ground Floor.

Home Phone 60613.

FOR CHEAP FARM LAND
...SOME SEEKER'S BUREAU,
...man W. Heilman Bldg.

IT IS IT, PLEASE?
...chen, farms, orchards, grove
...tracts of all sizes, prices to
...on desire to locate and see
...8 & STEALEY CO.,
...National Bank Bldg.

—10-ACRE IMPROVE
...ranch, best soil, nearly d
...ditch water, 6-room hous
...house, barn, chicken
...grapes, garden. Fine pos
...STACY, 401 Fay Bldg.

ONE-HALF ACRE LOT $8
...nient to Vermont ave. for
...Main 7. Don't choose
...$700, one-third cash, balance
...7 per cent. THE MACE
...Pacific Electric Bldg.

ACRES, EDISON ORANG
...ectrical power line; price $
...ranch lands, write or call
...L. EDWARDS, 1867½ Cha
...Cal.

ACRES, ALL UNDER CU
...new 5-room modern hou
...ute, 45 fruit trees; artesi
...water; Santa Ana addr
...DR. E. H. DIEHL, Artes

ACRES WALNUTS, BALE
...st of land; price $5000, $10
...easy terms. Address or call
...& CO., 205 Story Bldg.

IS IS CERTAINLY A BA
...sit my 40 acres near Arro
...at once. Address or call
...Will have to be sold in 10

AT SANTA ANA, 10-ROO
...e, with garden and orcha
...deciduous fruit trees; w
...N. MAIN, Santa Ana, Ca

RE WALNUT GROVE,
...house; pumping plant, bo
...Price $4500; $600 cash;
...ds this. A bargain.
...A. STOUFFER,
...South Broadway.
...Main 838.

IFORNIA LANDS.
...Surveyors' Office, will mak
...of land in any sec
...buying or selling. Come
...VICTOR H. WOOD
...San Francisco.

LEASE—UNFURNISHED, TWO NEW
...houses to be built on Grand ave.
...ash st., also one apartment-house in
...district, and one on Sunset blvd.
...and up. Address L, box 66, TIMES

SALE—12 ROOMS OF FURNITURE
...ks of Santa and Figueroa sts., on
...lot 3 toilets, 3 kitchens, running
...baths, rent $25 and lease, prin
...terms. Call 705 W. Sixth st., M185

SALE — A ROOMING HOUSE OF 21
...in the big booming oil town of Mari...
...; big money maker; good reasons
...Call and see proposition at once. Ad
...box 128, Maricopa, Cal.

SALE—LEASE AND FURNITURE OF
...12-room rooming or boarding-
...ery room rented well; must sell
...family reasons; no agents;
...1341 S. HOPE ST., near Pico.

SALE—APARTMENT HOUSE, CLOSE
...sell in a week. Called East, sell-
...less than gave for place to move it
...can't answer unless you mean busi-
...Phone number, then answering.
...M. box 575, TIMES OFFICE.

SALE — ROOMING HOUSE UP TO 100
...about $5000. A-1 proposition only.
...mortgage to 10 a.m. and after 5 p.m.
...CORBIN, M. box 4, TIMES OF...

SALE — ROOMING HOUSE AND
...close in; good class permanent room-
...income; selling on account of other
...Call 70720, or address 257 NORTH
...STACY, 401 Fay Bldg.

SALE—ANOTHER RED HOT BAR-
...a corner rooming-house, 18 single
...on one floor, rent $90 month; 7½
...8 rooms subrented to a physi-
...still month; some transient; clears
...month; price $1400; $1000 cash,
...monthly payments on the balance;
...other bargains at the LOS AN-
...HOTEL ASSOCIATION, 612 S. Hill

SALE—WILL SOME ONE BUY FIVE
...of furniture in a nice cottage, you
...the cottage for $25; need the
...and will sell for $130 if sold to-
...as clean and bright as a pin, a
...bargain; must have a buyer for
...house located on Figueroa st.,
...Call 705 W. Sixth st., for MISS
...about 10 A.M.

SALE — FURNITURE OF 60-ROOM
...modern and almost new, rent $5,
...lease, can be handled for $2500;
...per cent. interest.
...WOODRUFF REALTY CO.,
...645 S. Spring st. 10277.

EXCHANGE—BIG LIST OF BEAUTI-
...and apartment-houses to ex-
...houses, lots or land.
...CASLE & MATCH ANT TRADE.
...& CO., 204 Story Bldg.

SALE—56 ROOMS, WALKING DIS-
...shopping district; west side;
...rent $600; must leave city, $800
...including month's rent, $300 will
...See H. B. TRIGG, 614 H. W. Hell-

SALE—56 ROOMS, CLOSE IN, RENT
...good lease, velvet rugs, running
...heat; terrible cheap; if you are
...a snap, STOP. Price $2400. A. B
...Two boulevards
...of which is just
...lines will
...the San Diego
...Electric Road is
...property. This is
...$2,500,000 capitalization
...We confidently
...advantageously
...$100 per acre
...A. L. BOS
...San Diego, Cal.

...CHES, HOMES, ACRE
...WILSON BROS.

ING-HOUSES—
...Exchange, Wanted.

...MENT HOUSE, 14
...Want good lease
...over 30 o
...lease M, box 279, TIME

...-ROOM APARTMENT HOUSE
...Angeles; good location for steady
...income $150 per month; price,
...furniture, $11,000; ½ cash. Address
...MAIN, Redlands, Cal.

SALE—FOR CASH OR EXCHANGE
...Country Property.

...—KERN COUNTY ORANGE
...6 per cent., 5 acres 10-year
...District, Navels and Valencias
...10 rooms; wants ranch.....$3500
...apts., wants ranch $15,000
...bungalow, lot 50x150, exchange.....$4000
...7-room house, windmill, fruit.....$4500
...Seattle, 8-room house, bearing fruit...$3500
...apt.-house, wants bungalow.....$4200
...in Corona for rooming house.....$3500
...other EXCHANGES. List your exchanges
...DECKER. He will sell or exchange.
...CKY STORES FROM $750 TO $3000
...nery, books and cigars $1800
...and confectionery, from $600 to $1000
...ate and cafes, from $850 to $3000
...shops, from $1000 to $3000
...midt parlors, large stock.....$400
...store, large stock, pay, business..$2800
...YOUR PLACE WITH DECKER.
...house, brick, exchange $4500
...hotel, modern, new, great sacrifice..$2800
...flat, central, cheap rent $800
...for property of any kind with DECKER.
...S. Grand, rent $45 .....$1250
...rooming-house, sure clear $150..$2700
...flat, W. 8th st. Bargain.....$650
...apt.-house, 44 rms., rent, cost $4000
...hotel, right downtown, the best..$8500
...apt.-house, exchange $8000
...wants big house; what have you?..$3500
...on Central Park, Ex.....$4000
...on one floor, on E. 5th.....$1500
...nice, clean and good $375
...not advertised, all sizes and PRICES
...houses for sale.....all PRICES
...corner house, transient, paymt...$4000
DECKER, 421½ So. Broadway. Main 4177.
Rooms 6 and 7.

SALE—

—FOR $11,000—

...building and furniture of the most ar...
...and up-to-date apartment-house in Los
...situated in the best Westlake resi...
...district. This is a safe investment,
...if run by the owner will pay 25 per cent.
...price asked. Less than one year old.
...suggests this immediately.

—FOR $3500—

...small apartment-house of 24 rooms on W.
...street. This is a gem in every respect
...with easy walking distance of Broad-
...This house is always full and will net
...$80 a month the year round.

LEASE DEPARTMENT,

SOUTHERN CALIF. HOME BUILDERS,
...W. 8th st. Ground Floor.

Home Phone 60613.

FOR CHEAP FARM LAND
...SOME SEEKER'S BUREAU,
...man W. Heilman Bldg.

IT IS IT, PLEASE?
...chen, farms, orchards, grove
...tracts of all sizes, prices to
...on desire to locate and see
...8 & STEALEY CO.,
...National Bank Bldg.

—10-ACRE IMPROVE
...ranch, best soil, nearly d
...ditch water, 6-room hous
...house, barn, chicken
...grapes, garden. Fine pos
...STACY, 401 Fay Bldg.

ONE-HALF ACRE LOT $8
...nient to Vermont ave. for
...Main 7. Don't choose
...$700, one-third cash, balance
...7 per cent. THE MACE
...Pacific Electric Bldg.

ACRES, EDISON ORANG
...ectrical power line; price $
...ranch lands, write or call
...L. EDWARDS, 1867½ Cha
...Cal.

ACRES, ALL UNDER CU
...new 5-room modern hou
...ute, 45 fruit trees; artesi
...water; Santa Ana addr
...DR. E. H. DIEHL, Artes

ACRES WALNUTS, BALE
...st of land; price $5000, $10
...easy terms. Address or call
...& CO., 205 Story Bldg.

IS IS CERTAINLY A BA
...sit my 40 acres near Arro
...at once. Address or call
...Will have to be sold in 10

AT SANTA ANA, 10-ROO
...e, with garden and orcha
...deciduous fruit trees; w
...N. MAIN, Santa Ana, Ca

RE WALNUT GROVE,
...house; pumping plant, bo
...Price $4500; $600 cash;
...ds this. A bargain.
...A. STOUFFER,
...South Broadway.
...Main 838.

IFORNIA LANDS.
...Surveyors' Office, will mak
...of land in any sec
...buying or selling. Come
...VICTOR H. WOOD
...San Francisco.

LEASE—UNFURNISHED, TWO NEW
...houses to be built on Grand ave.
...ash st., also one apartment-house in
...district, and one on Sunset blvd.
...and up. Address L, box 66, TIMES

SALE—12 ROOMS OF FURNITURE
...ks of Santa and Figueroa sts., on
...lot 3 toilets, 3 kitchens, running
...baths, rent $25 and lease, prin
...terms. Call 705 W. Sixth st., M185

SALE — A ROOMING HOUSE OF 21
...in the big booming oil town of Mari...
...; big money maker; good reasons
...Call and see proposition at once. Ad
...box 128, Maricopa, Cal.

SALE—LEASE AND FURNITURE OF
...12-room rooming or boarding-
...ery room rented well; must sell
...family reasons; no agents;
...1341 S. HOPE ST., near Pico.

SALE—APARTMENT HOUSE, CLOSE
...sell in a week. Called East, sell-
...less than gave for place to move it
...can't answer unless you mean busi-
...Phone number, then answering.
...M. box 575, TIMES OFFICE.

SALE — ROOMING HOUSE UP TO 100
...about $5000. A-1 proposition only.
...mortgage to 10 a.m. and after 5 p.m.
...CORBIN, M. box 4, TIMES OF...

SALE — ROOMING HOUSE AND
...close in; good class permanent room-
...income; selling on account of other
...Call 70720, or address 257 NORTH
...STACY, 401 Fay Bldg.

SALE—ANOTHER RED HOT BAR-
...a corner rooming-house, 18 single
...on one floor, rent $90 month; 7½
...8 rooms subrented to a physi-
...still month; some transient; clears
...month; price $1400; $1000 cash,
...monthly payments on the balance;
...other bargains at the LOS AN-
...HOTEL ASSOCIATION, 612 S. Hill

SALE—WILL SOME ONE BUY FIVE
...of furniture in a nice cottage, you
...the cottage for $25; need the
...and will sell for $130 if sold to-
...as clean and bright as a pin, a
...bargain; must have a buyer for
...house located on Figueroa st.,
...Call 705 W. Sixth st., for MISS
...about 10 A.M.

SALE — FURNITURE OF 60-ROOM
...modern and almost new, rent $5,
...lease, can be handled for $2500;
...per cent. interest.
...WOODRUFF REALTY CO.,
...645 S. Spring st. 10277.

EXCHANGE—BIG LIST OF BEAUTI-
...and apartment-houses to ex-
...houses, lots or land.
...CASLE & MATCH ANT TRADE.
...& CO., 204 Story Bldg.

SALE—56 ROOMS, WALKING DIS-
...shopping district; west side;
...rent $600; must leave city, $800
...including month's rent, $300 will
...See H. B. TRIGG, 614 H. W. Hell-

SALE—56 ROOMS, CLOSE IN, RENT
...good lease, velvet rugs, running
...heat; terrible cheap; if you are
...a snap, STOP. Price $2400. A. B
...Two boulevards
...of which is just
...lines will
...the San Diego
...Electric Road is
...property. This is
...$2,500,000 capitalization
...We confidently
...advantageously
...$100 per acre
...A. L. BOS
...San Diego, Cal.

...CHES, HOMES, ACRE
...WILSON BROS.

ING-HOUSES—
...Exchange, Wanted.

...MENT HOUSE, 14
...Want good lease
...over 30 o
...lease M, box 279, TIME

...-ROOM APARTMENT HOUSE
...Angeles; good location for steady
...income $150 per month; price,
...furniture, $11,000; ½ cash. Address
...MAIN, Redlands, Cal.

HOTELS—ROOMING HOUSES—
For Sale, Lease, Exchange, Wanted.

FOR SALE—$WELL MODERN 30 ROOMS of furniture, west side, corner brick, running water all rooms, on one floor, lovely furniture; a place you surely will buy or you won't buy any place if you turn this down; I am not ashamed to show this close-in location, $14000 handles; Mrs. Ella B. Thompson, Mgr., Hotel and Rooming-house Dept., WORLD REALTY CO., 756 W. Sixth st.

Read It Again.

FOR SALE—STRICTLY MODERN APARTment house, 44 rooms, 20 suites, each has private bath, all disappearing beds, sun parlor, laundry lockers. West Side. Will net about $250 month. $4000 cash required. See MR. AND MRS. GRIFFITH, 835 Security Bldg. F4246. Main 1652.

WANTED — TO PURCHASE 10 TO 20 rooms, close in, west side, must be good furniture and clean; a lease; no agents. Call F2140. MAIN 2028.

FOR SALE — CHOICE CLOSE-IN ROOMING house, only $700; rent $27.50; apply today. MISS CLARK, 835 Security Bldg., 9th and Spring. F4246. Main 1652.

FOR SALE A SNAP, 26-ROOM HOTEL, rent only $45 per month. Terms. Three years' lease. Clears $125 per month. See OWNER, call 21196.

HERE'S YOUR CHANCE! 22 ROOMS, S. Hill, two-year lease. Call 917 S. GRAND.

FOR SALE—11-ROOM ROOMING-HOUSE, 770 SAN JULIAN ST.

FOR SALE—10 ROOMS, CLOSE IN, CALL 1047 S. MAIN. F2771.

FOR SALE—
Poultry Ranches.

FOR SALE—

A GREAT BARGAIN.

A duck ranch, including the finest lot of birds in the country, Imperial Mammoth White Pekins, Rankin's strain. These birds took seven prizes at the 1912 Poultry Show. This ranch is only twenty minutes' from the center of Los Angeles, on the fastest car line in the country. Has up-to-date improvements, two acres of land, 5-room cottage, outhouses, feed cutter, incubators, etc., everything in A-1 condition. $300 a month profit. A quick sale is necessary.

GOLDEN STATE REALTY CO.,
312 Union Oil Bldg.
Main 5561. 7th and Spring sts. 10623.

FOR SALE—

$750 Cash Down, Balance Terms.
POULTRY RANCH.

In the southwest, 2½ acres, corner, country road. Sandy loam soil, cheap water piped; 4-room California house, chicken corrals, rabbit houses, ½ acre alfalfa, 1 acre White Rose potatoes, balance trees and garden truck. This property can be subdivided into 15 east front lots.

F. C. STEINFORD,
2909 Huron st.
Or F. L. HUTCHINSON, Agent, end of Hawthorne car line.

FOR SALE—

POULTRY RANCHES—One acre of the finest sandy loam soil; 15 minutes outside the city; yellow car line. Will sell for $950; $50 down and $15 monthly. Inquire of B. L. CLOGSTON, 901 Story Bldg.

FOR SALE — ALMOST AN ACRE ON THE Venice Short Line; improved with oiled and rolled street, sidewalks and water. Makes 4 large lots. Adjoining lots selling for $525. Surrounding unimproved acreage selling at $1500 and up. This is the best snap on the market at $1700, on terms. Address L, box 302, TIMES OFFICE.

FOR SALE—$2500, 1¼ ACRE CHICKEN ranch, Gardena, 2 four-room houses, 6 shares water stock and $2500 cash; 2 acre chicken ranch, 5-room furnished modern house, ½ acre potatoes, ¼ acre alfalfa, chickens, turkeys, enough coal for 2 years. Wood 1 year.
MOORE & COZART, 702 S. Spring. Main 3727.

FOR SALE—RIGHT AT PACIFIC ELECTRIC Station, 40 minutes out, 5¼ acres splendid land, artesian flowing well, easily developed, absolute bargain this week, $1700. Worth $2500. P. P. BLODGETT, 324 Consolidated Realty Bldg., 6th and Hill sts.

FOR SALE — ACRE LOT, FINE IMPROVEments, 4-room modern house, finest location southwest, $150 down, $15 monthly. STACY, 401 Fay Bldg.

FOR SALE — OR EXCHANGE, 2 ACRE lots, well improved, 7-room house, barn, fruit trees, berries, grapes, $1000 down, balance 2 years; or trade for acreage to $3000. STACY, 401 Fay Bldg.

FOR SALE — 4-ROOM MOUSE, LOT 100x170, brooder house, chicken houses, fruit trees; $1700; Glendale; a snap; near car. HANNAN, JENKS & DANIEL, 819 Security.

FOR SALE—FINE LITTLE 1-ACRE RANCH on beach car line, completely improved; cost present owner $2500; price $1900 if sold this week. J. M. FERGUSON REALTY CO., 227 Story Bldg. F1941, Broadway 2274.

GOVERNMENT LANDS—

FOR SALE—

$1.00 PER ACRE.

Covers traveling expenses to and from the land. And secures for you 320 acres under the Enlarged Homestead Act.

MR. SOULES

says that there are only ten or twelve claims left, that lay within twelve miles from the railroad. Consequently you will have to go with us next

SATURDAY, APRIL 6TH.

Remember this is fine, level sage-brush land with domestic water at from 20 to 40 feet. An inexhaustible supply of pumping water, and an average rainfall of nearly 14 inches for the past ten years. This is the only government land left in the United States that is accessible to the railroad. School lands are selling at $10 per acre. Don't accept our statements, but go and see the land.

NEECE-EVERETT COMPANY,
214 Wright & Callender Bldg.

FREE HOMESTEAD—160 ACRES.

6 miles from city. Round trip from Los Angeles, $4.50. Get examining talk with adjoining ranchers. You will agree that no one can duplicate good land as this for $300 to $500 per acre. The climate, water and soil combined, no better can be gotten. Specially will grow lemons, oranges, walnuts, apricots, alfalfa, all other fruit or grain you will raise without irrigation in that district. If you want to be independent and live in good part of country this is the place you should look to have lemon and orange land. You know the price people pay for land like this. Address M, box 276, TIMES OFFICE.

DO YOU WANT A HOMESTEAD OR DESert land, in the Antelope Valley? If so, come in and arrange to join party going Sunday or Tuesday. Have three sections of fine land to locate you on, and a competent surveyor to do locating.

HOSPERS, DYKE & CO.,
229 Byrne Bldg.
A1193.

FOR SALE—

160 ACRES,
$1250.

All fine bottom land, under ditch, close to store and P.O.; small house. Will make a valuable ranch; worth $75 per acre. Can buy off the locator for only $1250. A snap. T. A. SHEPPARD & CO., 539-9 Security Bldg.

FOR SALE—I HAVE 160-ACRE HOMEriver bottom land, and other interests demand attention; will sacrifice for quick sale; lots, shade and water, house, corral, walls; some land cleared. If you want a homestead and mean business I will call. Address E, box 221, TIMES OFFICE.

FOR SALE—$220—7 DAYS. FORCED TO relinquish half section Chuckawalla Valley, choice Colorado river silt. "Flood time is now." 149 N. PRICHARD ST. Phone East 2300.

SAN JOAQUIN VALLEY—

FOR SALE—A 34-ACRE FARM IN KERN county, fenced; 16 acres 4-year peaches, 9 acres alfalfa, balance grain; outbuildings, including tank house and windmill, farm implements, permanent water; should produce $2500 this year. A desirable home and a safe investment. $7500, $3000 down, balance 7 per cent. SOUTHERN SAN JOAQUIN LAND CO., 528 Union Oil Bldg., Los Angeles.

FOR SALE — SAN JOAQUIN VALLEY, 203 acres of fine, level, fertile sediment soil, located 25 miles north of Bakersfield. Large artesian well on property, flowing 30 inches of water. If sold in the next few days will take $35 per acre. Worth $50 today. W. E. WISEMAN, 115 W. Ocean ave., Long Beach.

FOR SALE—$3000 DOWN WILL TAKE THE best alfalfa proposition in the San Joaquin Valley. Water at 14 feet; well guaranteed for 150 inches. SOUTHERN SAN JOAQUIN LAND CO., 528 Union Oil Bldg.

FOR SALE—CHEAP, SAN JOAQUIN VALley lands, level, free from alkali, $20 to $30 per acre. Address HOUSTON BROS., Hanford, Kings county, Cal.

COACHELLA VALLEY—

FOR SALE — ONLY $12 PER ACRE, 320 acres fruit land near Mecca and government experimental station, where dates and other tropical fruits are grown successfully. This land will bring $150 per acre with small outlay. Might consider lot as part payment. Address L, box 235, TIMES OFFICE.

FOR SALE—SOUTHERN PACIFIC LANDS. For fruit, vegetables and grains. Sold on ten years' time. One-tenth cash.
Ask SOUTHERN PACIFIC LAND AGENCY, 410 Grosse Bldg., 6th and Spring sts.

FOR SALE—
Real Estate Miscellaneous.

FOR SALE—7-ACRE EUCALYPTUS GROVE in Santa Monica, $2400 cash if sold before Saturday at 6 p.m. 71121.

IMPERIAL VALLEY—

FOR EXCHANGE—OR SALE—WE ARE authority on the Imperial Valley. We have operated in Imperial Valley lands 4 years, and lived there 6 years of that time, and have the largest list of bargains both for sale and exchange. See us before going down. We have an auto at El Centro to show property, and can tell you before you go what you are going to see, and what it is worth. How the land lies, whether it has the proper fall for irrigation, and, in fact, everything that a practical Imperial Valley rancher should know before owning a ranch.
How do these look:
80-acre relinquishment, $10 per acre, cash.
160-acre relinquishment, $12 per acre, cash.
320 acres, deeded, $90 per acre, 1-4 cash, 1-4 mtge., 1-2 trade, or can be had on yearly payments.
160 acres, deeded, $150 per acre, 1-4 cash, balance long time.
640 acres, deeded, $150 per acre, 1-4 cash, balance long time.
640 acres, deeded, $150 per acre, 1-4 cash, or trade for L. A.
880 acres, deeded, $100 per acre; want Los Angeles.
320 acres, $75 per acre, deeded; some trade.
80 acres, deeded, $100 per acre.
We have many more just as good. Tell us what you want, we have it.
CRAWFORD & DAVIS.
A5719. M. 3808. 522 California Bldg.

FOR SALE—OR EXCHANGE—80 ACRES highly improved Imperial Valley land for sale or exchange for Los Angeles residence. Price $12,000. See HOLLAR, 204 Grant Bldg. A1953.

FOR SALE—$640 ACRES SCHOOL LAND, Imperial Valley, on railroad, $12 per acre. Exchange for Los Angeles residence, clear. See HOLLAR, 204 Grant Bldg.

FOR SALE—OR EXCHANGE—WE HAVE special bargain for few days on fine piece of soft land, close to Brawley. Might take good city as part. F5209. MURRAY & CUMMINGS.

FOR SALE — 200 ACRES, HIGHLY IMproved land, Imperial Valley, will exchange for residence up to $15,000, balance cash or time. For further particulars see HOLLAR, 204 Grant Bldg.

FOR SALE—
Lemon and Orange Groves.

FOR SALE—

ORANGE GROVES.

We have a very large list of the best groves "Along the foothills" (frostless districts.) Some beautiful country homes, nestled amidst the orange trees, which may handsome returns on the investment. Some rare bargains in 5 and 10-acre groves, on which large profits may be made in very short time. Call and see us. We are practical growers and know values. "No trouble to answer questions."

TEMPLE-GEORGE REALTY CO.,
317 S. Hill st.

FOR SALE — A BARGAIN. 15½ ACRES first-class orange grove, close to Fullerton; 15 acres in 5-year-old Valencias, balance navels and sweets; big crop now on trees; Anaheim Union water stock; large modern house, outbuildings, farming implements, etc. $32,000, $11,000 cash, balance on time at 6 per cent. Buyer to take the crop. N. LE MARQUAND, Sunset Phone 81, Fullerton, Cal.

FOR SALE — 50 ACRES, ALL FINE ORange land, and location 3 miles southwest Anaheim; 6 acres alfalfa, 12 acres barley, 13 acres young walnuts; electric pump; 80 inches water; 5-room house, barn; 20 cows, 6 hogs, 3 horses, cow; all for $400 per acre; land across street held for $1000 per acre. See S. B. EDWARDS of HOGE & EDWARDS, Orange, Cal. Main 229.

FOR SALE — $15,000; 9-ACRE ORANGE ranch, Redlands, between 500 and 900 trees, half in navels, 18 years old, half rebudded, 10 years old; three thousand boxes last crop; good 7-room house, 2 stories; party selling to move; want some city property, $9000 cash, balance mortgage. Good buy. CLARK & BICKFORD, 432 Chamber of Commerce Bldg.

FOR SALE — OR EXCHANGE, 10 ACRES oranges and lemons; crop last year $2500; crop this year in abundance; frostless foothill district; 9-room residence, modern; price $25,000; will take city property to $10,000. HUBBARD, with FRED E. VINCENT, 415 South Hill. F7412. Main 3093.

FOR SALE — I HAVE 10 ACRES LEMON land in absolutely frostless district, within 5 miles of city, near good roads; plenty of cheap water; for only $5200; $2000 cash, balance terms. No agents. R. W. WILSON, 6914 Wadsworth st.

FOR SALE — 20 ACRES YOUNG VALENcias, piece of adjoining orchard land with over $30,000 improvements, irrigating system, for Los Angeles or Pasadena and cash, or mortgage at 6 per cent. Owner. Address H, box 99, TIMES OFFICE.

FOR EXCHANGE—
$169,000—Business property for Imperial Valley; this is close in property and worth the money. We also have $125,000 Los Angeles business property for Imperial.
Also $25,000 business corner, want Imperial. Will trade all clear for clear.
CRAWFORD & DAVIS.
A5719. M. 3808. 522 California Bldg.

FOR SALE—AT A SACRIFICE.
10 acres, southwest, 3 blocks yellow car line; good sandy soil, water piped. Owner leaving city, cash value $2000. Price $1600 for two acres; $300 cash, balance easy.
GARTON & TORIAN,
211 Laughlin Bldg. 3448.

FOR EXCHANGE—WANT AUTOMOBILE.
10 acres, Rialto, all level; adjoins full-bearing grove. You can buy water stock or rent water. Have stand pipe on high point. Price $2000, or $200 acre. Want auto to $1200. Must have some cash, balance 3 years' time. Address Owner, L, box 334, TIMES OFFICE.

FOR EXCHANGE — 10-ACRE CITRUS ranch, 7 years, Charter Oak section, perfect condition, on boulevard, $8,000; clear; will take modern residences or apartment house, to 30 per cent. No agents. Address L, box 47, TIMES OFFICE.

FOR EXCHANGE—120-ACRE RANCH, 3 miles from Valley Center, San Diego, Cal. House, barn, chicken barn, 60 acres in hay, level. Value $6000. Want rooming, furniture and lease. See WHITE, National Co-operative Realty Co., 430 W. 6th st. F4124; Main 2833.

FOR EXCHANGE—ORANGE GROVE FOR city home; we have some very fine groves in San Dimas, Orange, Riverside and Corona to exchange for L. A. house, clear, from $5000 to $10,000. 930 SECURITY BLDG. Main 2804. F2944.

FOR EXCHANGE—7½ ACRES ORANGES and family fruits near SIERRA MADRE, 5-room house, large barn. Price $12,500; a fine home. Want city residence. B. O. GARDNER, 323 Central Bldg. Broadway 2587; A4939.

FOR EXCHANGE — 80 ACRES, SPLENDID orange land, 2 miles north of Delano, Tulare county; $100 per acre. Want Los Angeles or vicinity. C. L. SIMMONS CO., 308 Trust & Savings Bldg., Sixth and Spring.

FOR EXCHANGE—22 ACRES, FINE POTATO or truck land, near Fullerton; $250 per acre. This is splendid walnut land, plenty water. Will take bungalow or vacant lots to $4000. C. L. SIMMONS CO., 308 Trust & Savings Bldg., Sixth and Spring.

FOR EXCHANGE—640 ACRES LAND, SOWED to wheat and barley, pumping plant, alfalfa and fruit trees, clear of incumbrance; want income Los Angeles property. See J. W. NICKERSON, 308 Central Bldg.

FOR EXCHANGE — 40 ACRES, 3 MILES from Porterville, in the orange section; price $8000; mortgage $2000. Want city property about the same value. W. M. HOLWAY, 428 California Bldg. Main 4832.

FOR EXCHANGE—15 ACRES, WASHINGton navels, near Riverside, in first-class condition, for Los Angeles income. OWNER, 722 Rampart. 51832.

FOR EXCHANGE — CLEAR, $20,000; 230 acres, San Jacinto, has house, barn, water, good soil, etc.; want walnuts or Los Angeles income, same amount.
E. SPURLOCK & CO., 221 Central Bldg.

FOR EXCHANGE—
Eastern and Northern Real Estate.

FOR EXCHANGE—WILL EXCHANGE Chicago flats, good income property, clear, in, for Los Angeles or vicinity; $17,000 to $25,000. Address OWNER, 4394 E. Fourth st., Long Beach.

FOR EXCHANGE — 5-ROOM PLASTERED house, cement foundation, corner lot, 100x125; Wellington, Colorado. Price $2000, clear. Will exchange for Los Angeles residence or acreage. For particulars see HOLLAR, 204 Grant Bldg. Phone A1953.

FOR EXCHANGE — IMPROVED RANCH, about 2000 acres, Hodgeman county, Kansas. Might put in other property. Want Southern California, alfalfa land preferred. No agents. JOHN L. WYATT, Long Beach, Cal.

FOR EXCHANGE — $16,000; 5 MODERN flats, center of city, two buildings, built 1907; rents $1500 per annum; mortgage $8000, at 6 per cent., may remain; for Los Angeles property worth $4000 clear; principals only. Full particulars J. RUEHLE, 237 Waller st., San Francisco.

FOR EXCHANGE—10 ACRES, CORNER, AT St. Paul, Minn., 1 mile from city limits, for city or country property here; value $2500. Address M, box 1, TIMES OFFICE.

FOR EXCHANGE—
I make a specialty of exchanging real estate, particularly California for eastern.
Member L. A. C. W. CONWAY.
Realty Board. 204-5 Bradbury Bldg.

FOR EXCHANGE—OR SALE—NEW 5-ROOM house in Berkeley near car line, for Los Angeles or vicinity, improved or vacant; value $6000; mortgage $2000. BROADWAY 5533; F1008.

FOR EXCHANGE—
Houses.

FOR EXCHANGE—13 ACRES 6 BLOCKS from postoffice, Perris, Cal., value $4000, clear. Want home, southwest, and assume $1000. G. M. AUSBACH, Hotel Mann, Los Angeles.

FOR EXCHANGE—5-ROOM HOUSE, ACRE of ground, fruit, well, windmill and tank, on south side; $5700. Want ranch. B. O. GARDNER, 323 Central Bldg. Broadway 2587; A4939.

FOR EXCHANGE — 9-ROOM HOUSE ON high ground, Highland Park; two lots, double frontage, value $8000, mortgage $3000. Want southwest, clear. Address M, box 12, TIMES OFFICE.

FOR EXCHANGE — $4000, BUNGALOW; want vacant lots.
$3000, furnished bungalow; want lot, close in.
$5000, modern 8-room house; want lots.
MOORE & COZART, 702 S. Spring. Main 3727.

FOR EXCHANGE—WANTED TO EXCHANGE $4500, West Ave. 56 property for residence on Wall street. What have you? REISS REALTY CO., 215 S. Hill st.

FOR EXCHANGE — $1500 EQUITY IN A beautiful modern bungalow, Wilshire. Price $4750. Will take good lot up to $3000, put in $500 and assume balance. Owner, 632 S. SPRING ST.

FOR EXCHANGE—ONEONTA PARK RESIdence, new, modern, $7500 cash value, for L. A. house and vacant or apartment site. HARRY H. CULVER CO., 322-323 Story Bldg.

FOR EXCHANGE — 5-ROOM MODERN house for improved ranch near car line; can pay some cash. LARSON, 318 Grant Bldg.

FOR EXCHANGE—DANDY BUNGALOW ON Brooklyn ave. Want $1000 in clear lot or cash. W. W. COPP, 416 Copp Bldg., 218 S. Broadway.

FOR EXCHANGE—5-ROOM BUNGALOW West 46th street. Want Hollywood lot to $1100. W. W. COPP, 416 Copp Bldg., 218 South Broadway.

FOR EXCHANGE—1½ ACRES, 7-ROOM residence, clear, Pasadena, for Los Angeles home. DAUGHERTY, 605 Higgins Bldg. Main 2975; F1126.

FOR EXCHANGE—HOUSE, MANHATTAN Beach valued $2000, clear, for L. A. house. HARRY H. CULVER CO., 322-323 Story Bldg.

FOR EXCHANGE—
Lots.

FOR EXCHANGE—WILSHIRE LOTS FOR west section bungalow equities. If you are leaving town don't lease your house, get a lot. ALEXANDER, 710 Delta Bldg., 426 Spring.

FOR EXCHANGE—OR SALE—FINE LOT ON Pico street, the future great thoroughfare to the sea, very best property for investment; either entire or $8000 equity. Address E, box 214, TIMES BRANCH OFFICE.

FOR EXCHANGE — WILL TAKE TRUST deed on house for 1 or 2 Wilshire corners, $2000 and $2500. ALEXANDER, Delta Bldg., 426 Spring st.

FOR EXCHANGE—$650, CORNER LOT, Lansing, Michigan, for contract or good trust deed. PHONE 52461.

FOR EXCHANGE—
Country Property.

FOR EXCHANGE—OR SALE—WE ARE authority on the Imperial Valley. We have operated in Imperial Valley lands 4 years, and lived there 6 years of that time, and have the largest list of bargains both for sale and exchange. See us before going down. We have an auto at El Centro to show property and can tell you before you go what you are going to see, and what it is worth; how the land lies; whether it has the proper fall for irrigation, and, in fact, everything that a practical Imperial Valley rancher should know before owning a ranch.
How do these look:
80-acre relinquishment, $10 per acre, cash.
160-acre relinquishment, $12 per acre cash.
320 acres, deeded, $90 per acre, 1-4 cash, 1-4 mortgage, 1-2 trade, or can be had on yearly payments.
160 acres, deeded, $150 per acre, 1-4 cash balance long time.
640 acres, deeded, $125 per acre, 1-4 cash, or trade for L. A.
640 acres deeded, $100 per acre; want Los Angeles.
320 acres, $75 per acre, deeded; some trade.
80 acres, deeded, $100 per acre.
We have many more just as good; tell us what you want, we have it.
CRAWFORD & DAVIS,
522 California Bldg.
A5719. M. 3808.

FOR EXCHANGE — $65,000, CLEAR, WALnut, orange and fruit ranch, highly improved, an elegant lucrative home, adjoining station, cheap fare, near city. 75 acres choice, all of adjoining improved land with over $30,000 improvements, irrigating system, for Los Angeles or Pasadena and cash, or mortgage at 6 per cent. Owner. Address H, box 99, TIMES OFFICE.

FOR EXCHANGE—
$169,000—Business

Classified Liners.

BUSINESS CHANCES—
Wanted and Miscellaneous.

WANTED—TO INVEST FROM $200 TO $500, with services, in business that will bring in reasonable income, by sober, steady, middle-aged man, handy with tools; no get-rich-quick scheme considered; want steady employment and income. Address 2629 E. FIFTH ST., giving particulars.

WILL INVEST MONEY AND SERVICES in business; must be high-class; state full particulars in letter. Address L, box 346, TIMES OFFICE.

SWAPS—

WANTED — AUTOMOBILE; WILL GIVE choice of several standard player pianos or Grand piano as part payment, on new 4 or 5-passenger automobile. Address O, box 61, TIMES OFFICE.

FOR EXCHANGE—$35,000. WANTED, GOOD house and lot in Pasadena or Los Angeles. Will consider rooming house, for 640 acres of good land in Presido county, Texas. BOX 764, Colton, Cal.

FOR EXCHANGE—WANTED—PURCHASER with $2500 to buy an established indoors business that nets results $125 per month. Fine for man with physical defect or woman. Call 220 W. 1ST ST.

FOR EXCHANGE—DIAMONDS FOR REAL estate, vacant lots or improved; location must be right. Address C., 3511 McClintock ave.

FOR EXCHANGE—PAINTING AND TINTING wanted in exchange as part payment for piano. Will give an excellent deal to some one. F9672.

FOR EXCHANGE—MINATURE RAILWAY, 60-H.P. locomotive and 3 cars, for city or Balboa beach property. Main 2687. MURRAY, 201 Fay Bldg.

FOR EXCHANGE—WANT LADIES' OR gent's tailoring in exchange as part payment for player piano. Address M, box 14, TIMES OFFICE.

FOR EXCHANGE—MY $450 CABINET GRAND piano, not a mark on it, for runabout. 215 W. NINTH ST.

FOR EXCHANGE—$25 LADY'S VIOLIN for two dozen young laying hens. PHONE 61382.

FOR EXCHANGE—FINE 7-PASSENGER White steamer automobile for what have you? F9308. MURRAY, 201 Fay Bldg.

FOR EXCHANGE—AUTOS, PARTS, TIRES bought, sold. METZ, 921 S. Main. F7954.

MONEY TO LOAN—
Real Estate and Improvements.

TO LOAN—

Money to loan on country and city property.

Mortgages and trust deeds purchased.

Contracts of Sale Bought.

MR. SULLIVAN,
with
J. BURRIS MITCHELL,
201 Union Oil Bldg. Main 3380.

$1,000,000 TO LOAN ON REAL ESTATE—5 to 7 per cent., net, interest. No appraisement fees. No delays; no red tape. Any sum desired. Large and small city loans a specialty. Southwest residence loans sought. Improved ranch loans solicited. Cash for mortgages and deeds of trust. WE MAKE STRAIGHT BUILDING LOANS. 5 to 6 per cent. on All business property. 6 per cent. on All residence property. 8 per cent. on second grade residence property. We furnish bungalow plans. MATTHEWS & MATTHEWS, The Leading Mortgage Brokers, 329 Douglas Bldg., corner Third and Spring.

$1,500,000 TO LOAN—

ON CLOSE-IN INSIDE BUSINESS PROPERTY.

CHOICE RESIDENCE PROPERTY. FARM LANDS. BUILDING LOANS A SPECIALTY. LOWEST RATES. $75,000 PRIVATE MONEY AT 5½ PER CENT. APPLY R. G. LUNT, ESTABLISHED 1886. ROOM 308 SECURITY BLDG., FIFTH AND SPRING STS.

MONEY TO LOAN—

$25,000; city; $80,000, country. Must be gilt-edge security. CLEMENCE-ROBERTS COMPANY. Main 6549. 309 Security Bldg. F2299.

MONEY TO LOAN ON FIRST MORTGAGES on city, suburban and country properties. VOLNEY H. CRAIG, Trustees, 317-21 Union Oil Bldg. Main 3906, A4615.

TO LOAN—ON CITY AND COUNTRY. SEE F. A. PATTEE, APPRAISER, ELLIOTT & HORNE INVESTMENT CO., 235 W. 3rd. (Ground floor.) Main 1171; A7715.

$200 TO $250,000 TO LOAN ON REAL ESTATE and other good securities at current rates. McCONNELL & IRVINE, 311-312 Douglas Bldg. Established 1886.

MONEY TO LOAN—BY PRIVATE PARTY in amounts of $50 and up. Call 533 UNION OIL BLDG.

IF YOU HAVE MONEY TO LOAN OR DESIRE to BORROW on first-class real estate see BROADWAY REALTY CO. A2380.

PRIVATE MONEY; NO RED TAPE, ANY amount, on good security. M. M. DAVISON & SON, 216-18 Trust Bldg., 6th & Spring.

IF YOU WANT MONEY SEE J. N. GILLIES & CO., 222 Story Bldg.

$500 TO $10,000 TO LOAN. T. L. O'BRIEN CO., Jefferson and Main.

MONEY TO LOAN—
Salaries and Chattels.

LOANS TO LADIES—
(On their own signatures.)
We have a handsome suite of private offices for their accommodation and they will always receive the most prompt and courteous attention. All loans arranged in payments to suit. Phone F2349. Sunset Broadway 675, suite 703 Security Bldg.

IF YOU NEED MONEY QUICK—
We loan on furniture, pianos, horses, cattle, warehouse receipts, diamonds, life insurance policies, etc. No bother or publicity. Money ready same day. Repay as you can, or in monthly or weekly installments, thus reducing interest accordingly. We are not in high rental district and do not publish long, misleading ads. Hence our expenses are less and we can make lower rates than others. Call and be convinced. PACIFIC LOAN CO., 502 American Bank Bldg., corner 2nd and Spring. Phones Main 3616, F9589.

MONEY QUICK—ON EASY TERMS. PAY US WEEKLY, MONTHLY, ANY WAY. —Capital $50,000.— INTEREST 1 TO 5 PER CENT. Loan amounts $10 to $5000 on DIAMONDS, FURNITURE, SALARIES, ETC. DIAMONDS APPRAISED. NO WAITING. DIAMONDS and jewelry kept in Citizens' National Bank deposit vault. Bank references. Established 13 years. Private rooms. Confidential. No delay. Liberal treatment. KUSEL LOAN CO., 114-116 STIMSON BLDG., THIRD & SPRING. Broadway 8255, F7805.

QUICK LOANS ON DIAMONDS, JEWELry, warehouse receipts, life insurance policies; visible typewriters, and other personal property. DIAMOND LOANS our specialty; private office, business strictly confidential; we loan one-third more money than others at positively lowest rates in city. Bank references. FRITCH-LAUGHLIN CO., 710 Grant Bldg., Fourth and Broadway. Phone: 12632.

THIS IS OUR BUSINESS—
SALARY LOANS, $15 TO $100 advanced to honest employes. "Without security." No indorser, no publicity; your friends, relatives or employer will never know. Lowest rates. STATE INVESTMENT & LOAN COMPANY, 612 Grant Bldg., Sixth and Spring sts.

SALARY LOANS— SALARY LOANS— No indorser; no security; no red tape. LOANS MADE ON ONE HOUR'S NOTICE. Your friends or employer never know. BROADWAY LOAN CO., 311 Title Insurance Bldg., 6th and Spring sts.

MONEY CONFIDENTIALLY LOANED TO employees. Loans to be paid in installments of 50 cents or more per week, or $2 or more per month. PEOPLE'S LOAN COMPANY, 638 Citizens' Bank Bldg., Third and Main.

SALARY LOANS—SALARY LOANS— SALARY LOANS—SALARY LOANS— No indorser, no security. Cheapest rates. Positively no one will know. THE NATIONAL LOAN CO., 519-520 Bryson Block, 2nd and Spring sts.

F. G. WOOD MAKES LIBERAL LOANS ON pianos, furniture, live stock, storage goods, etc. Terms to suit at lowest rates. No removals. Private. A square deal. A call will convince. 428 S. SPRING ST., Room 508.

FURNITURE LOANS—NO BOTHER, DELAY or PUBLICITY; easy terms, and all the time you want. CLARK & CO., 201 Security Bldg. Phones: F2151, Main 6662.

MONEY LOANED SALARIED PEOPLE, without security; notes, commercial paper and mortgages bought; loans on listed stocks and bonds. TRADERS' EXCHANGE, 221 Bryson Bldg. Phone Broadway 5199. A5502.

MONEY LOANED SALARIED PEOPLE, women keeping house and others without security, easiest payments; offices in 66 principal cities. Save yourself money by getting my terms first. D. H. TOLMAN, 430 Mason Bldg., Broadway and Fourth.

MONEY LOANED SALARIED PEOPLE, confidential. F. A. NEWTON, 708 Q. Z. Johnson Bldg.

MONEY TO LOAN—
Real Estate and Improvements.

TO LOAN—MONEY—
COME TO HEADQUARTERS
For private money, if you have good real estate security; we have over twenty-five years' local record behind us, and a large list of clients who depend on our jurgment and reputation; $500 to $100,000 to loan; we draw papers and save time, trouble and expense.
L. F. DOOLITTLE, with
EDWARD D. SILENT & COMPANY, Main 695. 408 S. Hill st. 10625.

MONEY TO LOAN—
In sums of from $500 to $50,000 at current rates on first mortgage at a fair valuation of your property.
No charge for appraisement or drawing papers.
CHAS. L. HUBBARD COMPANY, 702 Security Bldg. 5th and Spring.

TO LOAN—ON REAL ESTATE.
$150,000.
Prefer to loan in amounts $1000 to $25,000.
City property. Country property. Ranch loans our specialty. No delay. Private money.
MOYER & GILBERT. A4377, Main 5474. 326 H. W. Hellman Bldg.

MONEY LOANED ON REAL ESTATE. No Appraisal Charges. No Red Tape; No Delays. Private funds always on hand to purchase promptly—
REAL ESTATE MORTGAGES, TRUST DEEDS, CONTRACTS. FRIENDLY and FTBUSH, 111 Merchants Trust Bldg. F5857.

SHORT TIME LOANS OUR SPECIALTY—$25 to $2500—1 to 12 months, secured by first or second mortgage, trust deed or contract. We handle our own funds, charge no commission and give you money at once. LOWEST RATES IN CITY. PACIFIC LOAN CO., 803 American Bank Bldg. cor. 2nd and Spring. Broadway 7489; Main 3616.

TO LOAN—MONEY.
ANY AMOUNT
ON CITY OR COUNTRY PROPERTY.
APPLY TO MR. KELLY, LOAN DEPT., ROBERT MARSH & CO., TRUST & SAVINGS BLDG., SIXTH AND SPRING.
HOME 10175. SECOND FLOOR MAIN 8045.

MONEY TO LOAN—
PROMPTLY. LOW RATES.
BUSINESS OR RESIDENCE PROPERTY. VACANT OR IMPROVED.
JONES & AINSWORTH.
228-229 H. W. HELLMAN BLDG.
HOME A3555. MAIN 1303.

SEVEN PER CENT. MONEY IN ANY SUM from $15,000 up to $40,000 to loan on Los Angeles real estate. HARRY ANDREWS & CO., 1004-5 Hibernian Bldg.

TO LOAN—$1000 AND UP TO LOAN ON city real estate, at 7 per cent. See MR. SPURR, SPRRR REID LAND CO., F5005, 623 S. Hill st.

MONEY ON HAND TO LOAN WITHOUT delays of any kind. I can place yours to best advantage. Come in and talk it over. JAMES B. FORBES COMPANY, 905-6 Security Bldg. Main 2861. F4205.

MONEY TO LOAN—
CITY OR COUNTRY PROPERTY.
Will loan $300 to $50,000.
Lowest rate. Money waiting.
R. W. MOYER, 604 Trust Bldg.
F5107, Main 1511. Second and Broadway.

MONEY TO LOAN—ON REAL ESTATE. First Mortgage. City and Country Property. Lowest Rates. No charge for drawing papers. LE GRAND BETTS. 234 H. W. Hellman Bldg. A3462, Main 4440.

TO LOAN—WE LOAN MONEY ON OR BY contract if you are buying your house on contract call and bring your contract, if our terms are satisfactory we will secure you a deed. 910 HIBERNIAN BLDG., S.E. corner 4th and Spring.

MONEY LOANED ON REAL ESTATE mortgage security; contracts for sale of real estate mortgages and trust deeds purchased. CHARLES LANTZ, Attorney, 405 Bullard Block.

MONEY TO LOAN AT LOW RATES, ON IMproved city property or for building, on easy terms of repayment. STATE MUTUAL BUILDING AND LOAN ASSOCIATION, 223 South Spring street.

PRIVATE MONEY, 6 AND 7 PER CENT., NO DELAY, ON CITY OR COUNTRY PROPERTY; STRAIGHT BUILDING LOANS. LOCKHART & SON, 731 H. W. HELLMAN BLDG. MAIN 4325; A6776.

REAL ESTATE LOANS—
Loans promptly closed from our own funds. Terms to suit borrowers. Building loans. HUMPREVILLE BROS. & CO., Inc., 504 I. W. Hellman Bldg. F2325.

MONEY TO LOAN—
$25,000, city; $80,000, country. Must be gilt-edge security. CLEMENCE-ROBERTS COMPANY. Main 6549. 309 Security Bldg. F2299.

MONEY TO LOAN ON FIRST MORTGAGES on city, suburban and country properties. VOLNEY H. CRAIG, Trustees, 317-21 Union Oil Bldg. Main 3906, A4615.

TO LOAN—ON CITY AND COUNTRY. SEE F. A. PATTEE, APPRAISER, ELLIOTT & HORNE INVESTMENT CO., 235 W. 3rd. (Ground floor.) Main 1171; A7715.

$200 TO $250,000 TO LOAN ON REAL ESTATE and other good securities at current rates. McCONNELL & IRVINE, 311-312 Douglas Bldg. Established 1886.

MONEY TO LOAN—BY PRIVATE PARTY in amounts of $50 and up. Call 533 UNION OIL BLDG.

IF YOU HAVE MONEY TO LOAN OR DESire to BORROW on first-class real estate see BROADWAY REALTY CO. A2380.

PRIVATE MONEY AT CURRENT RATES ON CITY AND COUNTRY PROPERTY.

WRIGHT-CALLENDER-ANDREWS CO., REPRESENTATIVE
Henry W. Mellen, Mgr. Loan Dept. 403 S. Hill st. Phones 10745, Main 8040.

TO LOAN—MONEY, ON REAL ESTATE. Large or small amounts. Long or short time. First or second mortgage. We handle our own funds. Money at once, no waiting. Save you time and money. Mortgages, trust deeds and contracts bought. NOURSE & COMPANY, 202-204 American Bank Bldg., corner Second and Spring sts.

TO LOAN—
$250,000 on City Realty.
$75,000 Suburban.
$10,000 Country.
$5000 Trust Deeds.

Our specialty is straight loans on city and country in amounts from $300 to $50,000. Properties appraised. References—our customers.

S. R. EARNEST & CO., Mortgage and Insurance Brokers, 831 H. W. Hellman Bldg. Main 5555; A6757.

$1,000,000 TO LOAN
AT 5 PER CENT.
WRIGHT-CALLENDER-ANDREWS CO. REPRESENTING THE PENN MUTUAL LIFE INSURANCE CO. WILL LOAN THE ABOVE AMOUNT ON CLOSE-IN BUSINEES PROPERTY.

PRIVATE MONEY ON CURRENT RATES ON CITY AND COUNTRY PROUPERTY. Henry W. Mellen, Mgr. Loan Dept. 403 S. Hill st. Phones 10745, Main 8040.

SHORT TIME LOANS—MONEY SAME DAY. $50 to $2500; first or second mortgage or contracts; 1 to 12 months; money day you apply; no brokerage fee; my own funds. MY RATE THE LOWEST. Mortgages and trust deeds bought. H. M. CORLETTE, 214 Security Bldg., corner 5th and Spring. F2729, Main 296.

MONEY TO LOAN IN ANY AMOUNTS. $100 to $100,000, city or country. Make small loans on vacant lots. Make building loans. Make second mortgage loans quickly. J. C. OLIVER, Money Lender, 434 Chamber of Commerce.

MONEY TO LOAN. I HAVE MONEY TO loan on first mortgages on city realty. MARSHALL STIMSON. F9227; Main 4441. Rooms 801-802. 605 S. Hill.

TO LOAN—WISH TO PLACE $6000 AT 7 OR 8 per cent. on good security. Will not pay nor request a commission, nor consider a second lien. Address B, box 200, TIMES BRANCH OFFICE.

$1000 TO $2500 TO LOAN ON REAL ESTATE. C. N. BRUNDAGE, 206 S. Orange ave., Hollywood.

TO LOAN — $20,000 ON CITY PROPERTY, west, near in; must be good; act quick; 6½ to 7 per cent. PHONE 4652.

FARNSWORTH BROS. MAKE LOANS ON real estate; building loans a specialty. 215 LISSNER BLDG., 624 S. Spring.

TO LOAN—$2500 ON REAL ESTATE. DELAVAN, 627 Bryson Block. A6326.

TO LOAN — $1900 ON IMPROVED REAL estate; will divide; no delay. C. C. MISHLER, 302 Bradbury.

HAVE $1500, $1800, $2000, $2500, TO LOAN on first mortgages. Address L, box 105, TIMES OFFICE.

MONEY TO LOAN — ON FIRST MORTgages. GEO. A. MURPHY, 407 Security Building.

TO LOAN—$1000 ON REAL ESTATE. LOUIS CURTIS, 124 W. 36th st. South 3772.

MONEY LOANED; CONTRACTS AND mortgages bought. A. McCALL, 214 Bullard Blk.

WHEN YOU NEED MONEY ON FIRST mortgage loans on city real estate see BRANDES, 225 Byrne Bldg.

MONEY TO LOAN ON CITY OR RANCH property. C. A. BOGUE, 187 N. Fair Oaks, Pasadena.

MONEY TO LOAN—
Salaries and Chattels.

MONEY—MONEY—MONEY—

IF YOU ARE WORRIED by small accounts, call on us; we will advise you and supply you with money and take as security a mortgage on your FURNITURE, PIANO, HORSES, WAGONS, BUGGIES and LIVE STOCK, and you can repay us in small weekly or monthly payments.
The security to remain in your possession and your friends need never know.
WE GUARANTEE OUR RATES ARE POSITIVELY THE LOWEST. TRY US AND CONVINCE YOURSELF.
We do not publish misleading rates nor misrepresent, neither do we tack on fees or other charges; our methods are clean; liberal discount for payment before due.
If you cannot call, write or phone and our agent will call and explain our plan.
Telephones F6612, Main 4618.
CENTRAL LOAN COMPANY, 509 Security Bldg., Fifth Floor, S.E. corner Fifth and Spring.

A LOAN FROM US
Saves Money.
If you want money on FURNITURE, PIANO, horses, wagons, live stock or other personal property, without giving up the possession or use of same.
BORROW FROM US AND SAVE MONEY.
Our plan gives you a definite amount to pay each month, including both principal and interest, and you know just where you stand at all times, and if you find that you can pay before the loan expires you will receive a substantial rebate on the total cost. In this way a loan can be paid off much quicker and cost much less than the customary loan providing for payment of interest only. The reputation we have firmly established with those who know us is
A SQUARE DEAL ALL THE TIME.
FIDELITY LOAN COMPANY, 529 Mason Bldg., 226 W. Fourth, cor. Fourth and Broadway. F5421, Broadway 5171.

LOW RATES. EASY TERMS.
$10 TO $500.
Loaned on HOUSEHOLD FURNITURE, PIANOS, SALARIES, REAL ESTATE CONTRACTS, ETC. We are organized to LOAN MONEY to honest working people who are in need of temporary help at POSITIVELY the LOWEST RATE in the city.
AVOID HIGH CHARGES FOR LOANS.
GUARANTEE LOAN COMPANY, COR. S. BROADWAY AND 8TH ST. 453½ S. BROADWAY, OR 221 W. 8TH ST. Easy stairs to second floor.

INTEREST 6 PER CENT. YEAR ON FURNITURE, PIANOS, REAL ESTATE, ETC.; money same day; we don't tie you down to any particular payments, extending all time of payment whenever necessary; pay back whenever convenient, reducing interest accordingly. DIAMOND AND JEWELRY LOANS A SPECIALTY. Lower rates than elsewhere; same left with Central National or First National banks; we are private parties, loaning our own private funds; loaning especially to those of pride and refinement, treating all matters strictly confidential. IT PAYS dealing with reliable people. Ladies' private room. BOND & CO., 501 Johnson Bldg., Fourth and Broadway. 14227.

FURNITURE, SALARY, LOANS. LOANS.
$10 TO $300.
We procure loans on furniture, pianos, horses, wagons, etc.; without removal, or if you are employed we will advance you money on your note and make the EASIEST PAYMENTS of any company in the city.
INDEPENDENT LOAN CO., 453½ S. SPRING ST. ROOM 1, second floor. Phone Main 3270.

LEE BROS., WITH LEE & GILMORE, 129 S. Spring st. Money loaned on watches, jewelry and diamonds. Established in 1888.

MONEY TO LOAN ON GOOD FURNIture in rooming or apartment-houses. 367 I. W. HELLMAN BLDG.

MONEY LOANED SALARIED PEOPLE, confidential, no red tape, without security. Notes bought. 619 HENNE BLDG.

SALARIED MEN AND WOMEN, ACCOMmodated without delay or publicity. SOUTHERN CREDIT CO., 611 O. T. Johnson Bldg.

MONEY WANTED—
Real Estate and Collaterals.

WANTED—A LOAN OF ONE HUNDRED fifty-five thousand for 3 to 5 years at 6 per cent., secured by property, guaranteed value three hundred forty-three thousand, and also wish to sell a business block subject to option to buy back within ten years for cost plus profit of one hundred thousand. Leased for full time at 7 per cent. net on price of two hundred fifty thousand. Option and lease guaranteed by one hundred thousand of one hundred eighty thousand equity in property located in city growing the fastest of any city in the United States. Absolutely safe proposition for both. References given. FRANK A. CROWE, 329 West 10th st., Long Beach, Cal. Home 807.

WANTED—$1500, SECURITY $3000. $2000—Suburban security, $5000. $6000—Foothill property, value $15,000. $5000—Orange grove, Ontario; value $12,500. $10,000—25,700 square feet industrial; value $35,700. $40,000 on vacant, worth $200,000. $4000—House and 3 lots, value $20,000. $25,000—New building, rentals $5500 a year. $4000—New building, rentals $1760 a year; 5-year lease.
GEO. W. CHANDLER, 624 I. W. Hellman Bldg. F1963.

WANTED—MONEY.
We own four $3000 mortgages. Three of them due in four years and one in three years, 7 per cent., on San Fernando Valley lands.
We will sell any or all of the above so as to make them draw 8 per cent. All gilt-edge loans. Only reason for selling is we need the money.
CHATSWORTH DEVELOPMENT CO., 302-3 Central Bldg. 8th and Main. Main 7359. F2150.

WANTED—MONEY.
$2500
$4250
$5500
$7000
$8000
$10,000
for a term of years, 7 per cent. Gilt Edge Security. CLEMENCE-ROBERTS CO., Main 6549. 309 Security Bldg. F2299.

WANTED—TO BORROW $1500 AT 8 PER cent. for 1 year, will give as security $5000 note and second mortgage on a ranch which I sold for $20,000; there is a first mortgage of $6000 on ranch; security is perfectly good; interest 8 per cent. See my agents.
CRAWFORD & DAVIS, A5719. M. 3808. 322 California Bldg.

WANTED — I WANT TO BORROW $1100 from private party for one or two years, secured by first mortgage on inside property worth $3000. Willing to pay current rate of interest but no commission. Brokers need not answer. Address E, box 262, TIMES BRANCH OFFICE.

WANTED—BY PRIVATE PARTY, $3500 ON $6000 residence, near West 25th and Vermont, also $3000 on $5500 residence, near West 47th and Hoover. Both valuable properties; insurance to cover loan, 8 per cent. Interest will give trust deeds. No agents. Call SOUTH 153, or 22627. ELLSWORTH.

WANTED—MONEY—
$1600 on a bungalow on 21st st.
$2000 on a bungalow on Locust st.
$2500 on a bungalow on San Marino st.
$4500 on a residence in Western ad.
506 CHAMBER OF COMMERCE BLDG. A2457.

WANTED—TO BORROW $1000, SECOND mortgage on my orange ranch, near Alhambra. First mortgage $10,000. Property worth $20,000. Address E, box 222, TIMES BRANCH OFFICE.

WANTED—MONEY—
$100 TO $100,000
ON CITY OR COUNTRY PROPERTY, VACANT OR IMPROVED.
APPLY TO MR. KELLY, LOAN DEPT., ROBERT MARSH & CO., Trust and Savings Bldg., 6th and Spring. Phones: 10175, Main 8045.

WANTED—TO BORROW $500 TO $75,000 ON mortgage on close-in city income property. T. WIESENDANGER, 408 W. Sixth st.

WANTED — TO BORROW $10,000 FIRST mortgage, good income property, on Ninth street, less than 40 per cent. loan. MR. FRYE, A2043; Main 2043.

WANTED—TO BORROW $700 On Improved suburban property Worth $1800. Address K, box 7, TIMES OFFICE.

WANTED—LOAN, $1250, SECOND MORTgage on trust deed, 5 year; fine residence property. Address L, box 222, TIMES OFFICE.

WANTED — $2500 AT 7 PER CENT., ON first-class bungalow, Oneonta Park, South Pasadena; worth $5000. Address L, box 104, TIMES OFFICE.

WANTED—TO BORROW—$2000 FOR ONE year at 8 per cent. on four choice building lots, worth $5000. VAN VRANKEN & WEBSTER, 411 H. W. Hellman Bldg.

WANTED—$4000 AT 6 PER CENT. FOR 3 years, on apartment property worth $10,000. Large lot, partly improved; income $80 per month. Address E, box 208, TIMES BRANCH OFFICE.

WANTED—$1000 LOAN, SECOND MORTgage, on modern 9-room residence, Van Ness near Washington. Present mortgage $3000. Lot alone worth $5000. MEEK. F3467, Main 1995.

WANTED—MONEY.
$1500—On modern house, Bimini Bath way. A5395. 620 MERCHANTS TRUST BLDG.

WANTED—$4000 LOAN ON 9-ROOM MODern house, Arlington Height. Lot alone worth $2000. MEEK. F3467, Main 1995.

MONEY WANTED—
Real Estate and Collaterals.

WANTED—MONEY ON FIRST MORTGAGES. $250—1 year, 10 per cent. per annum net interest, secured by first mortgage on lot 50x140 feet on Roberto st., near W. 18th st.; value $800.
$700—2 years, 8 per cent., on corner lot 50x100, improved with 5-room mission-style bungalow, with shrubbery and trees and a fine outlook over Silver Lake; location, cor. Apex and Duane sts., Edendale; value $2000.
$900—3 years, 10 per cent., lot 37x150 on Griffin ave., near Ave. 33, with 4-room house; value $2000.
$1250—3 years, 8 per cent., on lot 45x125, in fine location, in Boyle Heights, with 5-room bungalow; value $2800.
$1400—3 years, 8 per cent., on lot 45x109, on 32nd Place, just off South Park ave., with new 4-room bungalow, with fine outside chimney; cement porch and buttresses; value $2800.
$1400—2 years, 8 per cent., on lot 40x140, on Macey st., near Isabella, with beautiful 5-room bungalow; value $3000.
$1400—2 years, 8 per cent., on lot 40x159, on Sulphur st., near Cypress ave., with handsome 5-room bungalow; value $3000.
$1500—2 years, 8 per cent., on lot 40x107, on 32nd place, just off South Park ave., with new 5-room bungalow, value $3000.
$1500—3 years, 8 per cent., on lot 40x129, on 58th place, near Normandie ave.; value $3000. We have five of these loans on hand.
$1500—3 years, 8 per cent., net, on lot 50x150, on Louise st., near Doran st., Glendale, with 5-room bungalow, value $3000.
$1500—3 years, 8 per cent., lot 40x130, on 58th street, between Main and Moneta avenue, with fine new 5-room bungalow, value $3200.
$2500—3 years, 7 per cent., on two-flat building renting for $36 per month, on Woodlawn ave. near Santa Barbara ave.; valued at $3500.
$2500—3 years, 8 per cent. per annum net, secured by first mortgage on 33 acres fine walnut land near El Toro, about 18 miles southeast from Santa Ana; value $7000.
$3700—3 years, 7 per cent. net, on lot 50x136 on a fine corner on Normandie ave., with fine 9-room house and garage; value $3000.
$4000—3 years, 7 per cent. net, on lot 45x120 on South Park ave., near 52nd st., with new brick automobile garage; value $3000.
$6000—5 years, 7 per cent., on lot 40x116, on Palmer st. near Central ave. and Seventh st.; property in industrial property and backs up to a railroad track, adjoining Pacific Electric shops; improved with two buildings of 7 and 8 rooms, respectively; valued at $12,000.
$15,000—8 years, 8 per cent., on 96 acres tillable land near Artesia, Los Angeles county; value $48,000.
$100,000—3 to 5 years, 8 per cent., on 1440 acres of land in San Joaquin Valley; level, rich peat land, suitable for alfalfa or beets; now in full crop of barley; pumping plant on land capable of irrigating the entire acreage. Land lies about 3 miles from Southern Pacific main line. Value, $225,000.

OUR MOTTO.
Conservatism, Honesty and Punctuality.
MATTHEWS & MATTHEWS, The Leading Mortgage Brokers, 329 Douglas Bldg., corner Third and Spring.

WANTED—MONEY— FIRST MORTGAGE. JOSEPH REED CO., 304-5 O. T. Johnson Bldg. Phones, 10723 or Broadway 5023.
$2500—7 per cent., corner Normandie, 7 rooms.
$2500—7, W. 49th-Budlong, new improvements.
$2500—7, Vermont, W. 50th, 7 rooms new.
$2500—7, Wisteria, Westlake Ext., 10 rooms.
$3000—7, near Temple-Figueroa, 7 rooms.
$3000—6, near W. 27th-Lasalle, 8 rooms.
$3000—7, near Arlington, W. 18th, new home.
$3200—7, near Ardmore, W. 3rd, new residence.
$4000—7, near Main-36th, 20-room bldg.
$5000—7, W. 7th, Manhattan, 9 rooms, new.
$5000—7, near Cimmarron, W. 6th, 9 rooms.
$5000—7, near W. 18th-Oak, large house.
$6000—7, near W. 6th-Oxford, new house.
$7000—7, near Western-W. 6th, 9 rooms, new.
$7000—7, Grand ave.—W. 30th, 100 ft. (3) bldgs.

WANTED—WITHOUT QUESTION, I HOLD under option the finest 40-acre tract in vicinity; land lies within 15 minutes of Sixth and Spring; high ground; beautiful view, with wonderful possibilities; certain to double money in 3 years; must secure additional capital to protect first payment. This is legitimate and assured money maker. Quick action necessary to prevent increase in price upon expiration of option. Address L, box 376, TIMES OFFICE.

WANTED—MONEY; $1700 ON BRAND-NEW modern bungalow, southwestern part of city; modern in every respect; all street work done; occupied by owner; a classy loan. MARSHALL STIMSON, rooms 801-802, No. 605 S. Hill st. Main 4441, F5227.

WANTED—$1100, 1 YEARS AT 8 PER CENT. on 1½-story, 7-room residence, on 42nd near Ascot ave; lot 45x150; value $2500.
$2500, 3 years at 8 per cent. on 2-story, 5-room residence on Rosemont ave.; lot 50x189; value $3000.
S. R. ERNEST & CO., 831 H. W. Hellman. A3757; Main 5555.

WANTED—MONEY.
If you have money to loan and want GOOD FIRST MORTGAGE security, SEE US. We investigate all applications personally.
CHAS. L. HUBBARD COMPANY, 702 Security Bldg. Fifth and Spring. 10642. Phones Main 9464.

WANTED—HAVE THREE CONTRACTS OF sale for $1250 each, payable $25 per month, 8 per cent. interest, included; subject to first mortgages; excellent Glendale property; first-class people; will give liberal discount for quick sale. Full particulars from H, box 200, TIMES OFFICE.

WANTED—MONEY. WE CAN PLACE THE following loans immediately on first-class residence property for 3 to 5 years, 7 per cent.; $5000, $2500, $1700, $1600. CITY BUILDERS' INVESTMENT CO., 307-8-9 Title Insurance Bldg. 5th and Spring.

WANTED — I CAN INVEST FOUR MONEY on first mortgages of five to two thousand dollars for three or five years. Interest sight and nine per cent. 909 HIBERNIAN BLDG., S.E. corner 4th and Spring.

WANTED—
$250 for three years at 8 per cent. on 4-room California house and lot at Glendale, value $1200.
MR. SULLIVAN, Loan Dept., with J. BURRIS MITCHELL, F1377. 200-201-202 Union Oil Bldg. Main 3380.

WANTED—$3000 AT 10 PER CENT., HAVE $6000, good collateral, drawing 7 per cent. interest. Principal will be paid back at $100 monthly. Address E, Box 278, TIMES BRANCH OFFICE.

WANTED—SEVERAL AMOUNTS, PRIVATE money, on improved and unimproved industrial property.
ALBERT H. BEACH CO., 214 Douglas Bldg. F7903, M. 3173.

WANTED—$4000 AT 7 PER CENT., ON NEW 8-room house, in best part of Wilshire district. This is good security. Will pay commission. R. E. MARMONT, 320 Story Bldg. F1364, Main 530.

WANTED — I CAN INVEST YOUR MONEY in sums to suit, for one year or longer. Security better than a mortgage. Interest 7 per cent. This is worth investigating. Address L, box 251, TIMES BRANCH OFFICE.

WANTED—TO BORROW $1900 AT 7 PER cent. on modern 5-room cottage located near Vernon and Figueroa. No agents. Address F, box 208, TIMES BRANCH OFFICE.

WANTED—TO BORROW $800 ON SECOND trust deed for one year at 10 per cent. Ample security. Address L, box 152, TIMES OFFICE.

WANTED — TO BORROW $15,000 ON CLOSE-in business income property worth $45,000. T. WIESENDANGER, 408 W. Sixth.

STOCKS AND BONDS—
and Mortgages.

FOR SALE—
Commonwealth Home Builders, 24½c; Phoenix H. B., $1.15; Mutual, cheap; Western Building and Investment, $1.14; Diamond Salt, 35c; Submarine Boat, 46c; Krohn Electric, 2c; Pyramid Oil, 11c; Maricopa Northern, 5c; Sea Board, 2c; Butte Creek, cheap; Ojai Oil, 55c; El Dora, 11½c.

WE WILL BUY
Home Makers, 13c; Globe Savings Bank, $137.50; Home Builders, $1.62; Commonwealth H. B., 23c; Investment Building, $1; P. B. Steifer, $1.30; Midway Five, 12c; Maricopa Queen, 12c; Dawson Oil, offer. We hate to return the money on deposit for these buys. Bring stock in.
H. N. WILLARD, 600 S. Spring. A3608.

WE OFFER FOR SALE—
60 U. S. Cashier Co.....$9.75
100 Original Home Builders.....$1d
5000 National Home and Town Builders.....30c
1000 Pyramid, No. 1 Assess. paid.....11c
1000 Midway Alliance, Assess paid.....5½c
450 to 2000 Board Oil.....2c
We will buy 100 Buick at.....41c
We will buy 2000 Home Makers at.....13¼c
E. H. SCHIEK & CO., Brokers, Main 4221. 632 I. W. Hellman Bldg. F2220.

FOR SALE—
5000 Krohn Elec. Co., 2c.
1000 Midway Northern Oil, bid.
1000 Maricopa Northern Oil, bid.
I am in the market for P. B. Steifer and Anti-Friction.
U. S. Cashier stock, bid.
G. A. KENNEDY, 421 I. W. Hellman Bldg. A3950

FOR SALE—100 SHARES OF CALIFORNIA Home Builders stock at $1.65. This company has withdrawn all stock from the market. See L. C. ACKLEY, 422 S. Hill st.

WANTED—GOOD STOCKS OR BONDS FOR 640 acres of land in Texas, up to $10,000. BOX 764, Colton, Cal.

I WOULD LIKE TO SELL 500 SHARES L. A. Submarine Boat stock for 25c a share. Must make a sacrifice in order to raise some money, which I must have. Address L, box 353, TIMES OFFICE.

WE WILL PAY FOR L. A. SUBMARINE 15c. Will sell 10,000 shares 30-32 Land Company's Oil stock, 15c. 500 Columbia Improvement, bid. BARRETT & HOOPENGARNER, 422 Title Insurance Bldg.

FOR SALE—
Miscellaneous.

FOR SALE — $15. EDISON PHONOGRAPH, good as new, with reproducing attachment, 25 4-minute, 21 2-minute records; $50 if taken at once. $28 baby carriage in good condition for $10. Phone HOLLYWOOD 1698.

FOR SALE—
Miscellaneous.

FOR SALE—BIGGEST VALUES IN CITY ON all kinds of house furnishings. Better values and lower prices here. Call and be convinced. Goods delivered in good condition.
20c China matting, extra heavy.....$ .20
$1 tabouerette, solid oak.....75
$7.50 plate rack, mission.....1.00
$2 bolster roll.....1.50
$2.50 sewing rocker.....1.75
$3 carpet sweeper.....2.00
$2.25 iron bed, heavy rails.....2.25
$3.50 gas plate.....2.50
$4 box couch.....3.00
$5 library table, fumed.....3.75
$7.50 leather seat rocker, fumed.....5.50
$8 extension table.....6.00
$10 Morris chair.....7.50
$11.50 easel mirror.....8.50
$15 library case, glass doors.....11.50
OVERELL'S, 700-708 S. Main st.

FOR SALE—ONE DOZEN SECOND-HAND windmill outfits, ready for delivery now; some as good as new, half price, why wait till dry weather and pay more; also tanks, several gasoline pumping plants. Wagons, buggies and harness, odds and ends of farm machinery, taken in trade, dirt cheap; also two cheap ranch teams. Call at office. DEMMITT & CO., 130 N. Main st.

FOR SALE—THERE IS NO EXCUSE FOR bad cooking. Get The Times New Cook Book. Now on sale. Price 25c, postage 5c extra.

FOR SALE—SECOND-HAND BUILDING MATerial. We are dismantling building at 420 and 422 West Seventh street. Also Leroy Motel, at 424 South Hill st. Lumber of all kinds, doors, windows, plumbing goods, instantaneous gas heater, stairways, rails, balustrades, etc.

Classified Liners.

LIVE STOCK FOR SALE—
Horses, Cattle, Mules, Etc.

FOR SALE—
1600-LB. TEAM RANCH MARES $385
1600-LB. TEAM RANCH HORSES $300
1600-LB. TEAM, LITTLE SORE $125
1600-LB. TEAM, MARE AND HORSE $100
1600-LB. WORK HORSE $125
GENTLE LITTLE SADDLER $50
2 BUCK DRIVERS, EACH $30
2 PEDDLERS' HORSES, EACH $65
ALL KINDS WAGONS, BUGGIES, HARNESS. 1060 E. 47TH, NEAR CENTRAL.

FOR SALE— MULES.
1400-LB. TEAM MULES $155
1400-LB. TEAM MULES $175
1600-LB. TEAM MULES $220
CHEAP TEAM DESERT MULES $65
BACK MULES $20
RANCH WAGON AND HARNESS. 1060 E. 47TH ST., NEAR CENTRAL.

FOR SALE — JUST IN FROM THE NORTH with one carload of extra good ranch mares; 3 spans of well matched bays, browns and blacks, weight from 2800 to 3000 lbs. per span, from 5 to 7 years old; 30 head of good delivery or all purpose horses; 2 good, single horses; 1 cheap odd mule; 1 extra fine saddle mare; 1 extra fine black 6-year-old Percheron stallion, weight 1500 lbs. Call at 1420 SAN PEDRO.

FOR SALE — FINE FRESH 4 YEAR OLD thoroughbred Jersey cow, with nice heifer calf; milking 4 gallons extra rich milk; no better cow in State, perfect pet; if you want a fine cow, cheap, see her today. 956 BITMAN ST. Take East First st. car.

FOR SALE — NICE 8 YEAR OLD 1000 LB. mare, sound, fine driver, perfectly gentle for ladies' use; to trade a fine family mare, or nearly new rubber tire runabout and fine harness, outfit cost $220 7 months ago, $125 cash; must be party giving good home. 108 E. 37TH ST. Take East First st. car.

FOR SALE—HIGH CLASS SADDLE MARE, combining the best of saddle stock, rising 5 years, 16 hands, dark bay, suitable for lady or gentleman; best of disposition, and a beauty. Address O, box 75, TIMES OFFICE.

FOR SALE—CHEAP; ONE LARGE BLACK mare, 4 years old, weight 1450, single harness used 30 days, and one 2-ton wagon, single or double spring seat. Apply between 8 and 10 a.m. and 4 and 5 p.m. L. BERNSON, 150 N. Boyle Ave.

FOR SALE — GOOD GENERAL PURPOSE horse, young, about 1400 pounds, cheap; separate; also small chunky built mare, good for single. 845 Call 851 SAN PEDRO st.

FOR SALE—
Fine single gray mare, 7 years old, weighs 1200 lbs. good worker, single or double.
Call 851 S. GRAND.

FOR SALE — EXCELLENT JERSEY COW, with 6 gallons, 6 years old, $105; will take some subject. 709 E. 11TH ST. Phone Main

FOR SALE—JUST ARRIVED WITH 20 HEAD of good, giving from 3 to 8 gallons of milk daily; will sell cheap, or exchange for horses. 1127 N. MAIN. East 225.

FOR SALE — ONE LARGE BLACK JACK and white pinto, registered; will give one or bankable note. Address C. N. STEVENS, 30 Cypress ave., Sawtelle, Cal.

FOR SALE—OR TRADE—2 LARGE HORSES for delivery, camping or ranch, 140 and 950, 1400 lbs. each; 1 fine buggy; delivery wagon, all cheap; want cow or chickens. 1211 ROBINSON AVE.

FOR SALE — TEAM OF BROWN HORSES all good ones, 6 and 7 years old, weight 2800 lbs., price $175. 2122 N. MAIN. Farm wagon.

FOR SALE — 18 JERSEY AND HOLSTEIN cows coming fresh this month, April. All are cows; second calf; all gentle; guaranteed as represented and sold by HENRY FLYNN, San Fernando. Address L, box 75, TIMES OFFICE.

FOR SALE—FRESH DAIRY AND FAMILY cow and heifers, raised on my ranch from blooded stock. HOLLYWOOD 1234. MARTIN, Canyon Drive, Hollywood.

FOR SALE — GOOD JERSEY-DURHAM 5 years old, fine butter cow, fresh in 10 days, is giving about two gallons now. 739 PARK AVE., Glendale.

FOR SALE — BAY HORSE, SURREY AND harness; horse is fast, kind and true; good for woman to drive. $125. Also fourwheel carriage for $25. PHONE 25492.

FOR SALE—BAY MARE, 900 LBS., SOUND, gentle, good to saddle, drive or work. Also buggy and harness; must sell. Temple st. car, line south on Robinson st.

FOR SALE—HORSE, EXPRESS WAGON and harness, $65, with feb. 24 CENTRAL.

FOR SALE—RANCH TEAM FOR SINGLE OR double, double set of harness; bargain this week. 758 CENTRAL.

FOR SALE—WORK HORSE, $50, IF TAKEN at once. 2700 SOUTH MAIN.

FOR SALE—LARGE HORSE, TRUCK FULLblood, or single, good traveler, city broke; $75 if taken at once. 127 E. 27TH.

FOR SALE — GOOD HORSE, WAGON AND harness, $150, at 8241½ CENTRAL AVE. Wolcheiger.

FOR SALE—PAIR HORSES, HARNESS, spring dock wagon, suitable for retail or fruit and vegetables. 778 E. 16TH.

FOR SALE — THOROUGHBRED JERSEY three gallon milker. 780 MILES ST. South 6196.

FOR SALE—2 COWS, 4 OF THEM JUST fresh, and a lot of chickens and stockyard. CENTRAL AVE.

FOR SALE — ONE FINE BAY ROAD horse, weight 1100, price right. 2239 TITUS st., Eastern Addition. (Take El Molino car.)

FOR SALE—GOOD CITY BROKE HORSES. 1130 MR. SHEDDEN, Jevne Stables, 12th and Julian sts.

FOR SALE — SPAN OF YOUNG DRIVING geldings, broke. Address Y, 1534 EL MOLINO ST., South Pasadena.

FOR STOCK FOR SALE—
Poultry, Birds, Dogs, Cats, Etc.

FOR SALE—TODAY, 3000 BABY CHICKS, 10c and up. All kinds of hatching eggs at low prices. Turkey eggs, $1.50 for 12. Bronze eggs. Duck eggs, 75c per 12. Guaranteed. 1000 thoroughbred hens and cockerels on hand always. Visit us. PIONEER POULTRY, 132 E. Eighth. Main 5651, F1436.

FOR SALE — BREEDING DUCKS, IMPERial Pekins, White Pekins, Rankin strain. Also old ducklings and eggs for hatching.

LYNWOOD DUCK FARM.
Duck Farm in Southern California.
R. F. D. No. 5, box 64A.
Lynwood, Los Angeles, Cal. 1652

FOR SALE—NOW IS YOUR OPPORTUNITY for some good White Plymouth Rock cockerels at a low figure, considering the quality of 15 entries at the recent Los Angeles show, 16 of our birds placed. Good to low figures. I need more room. E. CARTER, 224 S. Spring st. A4432.

FOR SALE — HATCHING EGGS. SEGGER'S strong, prize winning strain; high-scoring Leghorns and Rhode Island Reds; $5 per setting or hundred lot; visitors welcome. Prices reasonable. 1434 LOGAN ST., Edendale.

FOR SALE — RHODE ISLAND RED ROOSters and hens, not related; one White Leghorn rooster and 8 hens; also Plymouth Rock and Buff Orpington chicks and a few eggs. 1001 W. 59TH ST. 26296.

FOR SALE—POULTRY, 15 DOZEN WHITE Wyandotte pullets, $9 per dozen for the lot; will deliver car to Wilcox, walk south 1½ blocks. COLLINS.

FOR SALE—INCUBATOR AND BROODER, 4 years, 90 hens, 60 chicks, good stock. Take Pico car to Warner ave. 2021 VIRGINIA.

FOR SALE—86 SIX MONTHS OLD RHODE Island Reds, just beginning to lay. Telephone Main 8467. 1000 BROADWAY.

FOR SALE—TWO PEDIGREED ANGORA cats, prize winners late cat show; one orange, one white; both under one year. PHONE

FOR SALE—QUALITY WHITE PLYMOUTH Rock eggs for hatching, $5 per 100; $1.50 and $3 per setting. E. S. LAWYER, 224 S. Spring st.

FOR SALE—RABBITS, CHEAP, IF TAKEN at once. English Rock, Belgian Hare and Chinchilla. 1932 E. 25TH ST. Phone South

FOR SALE—EASTER RABBITS, WHITE, all sizes, also White Mascovy duck-lings. 1238 EMERALD ST., near West Second car.

FOR SALE — ABOUT ONE HUNDRED (Campbell's) Phone HOME 41385.

FOR SALE — PEDIGREED SILVER ANgora kittens, 1820 W. 21ST ST. Washington-

FOR SALE — SETTING EGGS, BARRED Rock strain; cockerels for breeding. Phone HOME 1284.

WANTED—LIVE OR DRESSED BELGIAN hares; highest prices paid. WESTERN FISH & GAME CO., 117 E. Spring. Main 1224.

FOR SALE—QUALITY WHITE PLYMOUTH Rock eggs for hatching, $1 S. S. LAWYER, Spring st. A4432.

FOR SALE—JAPANESE SPANIEL ORANGE and white; very small, perfect in health. Address 1302 W. 37TH ST. Take car.

Dogs of All Kinds.

FOR SALE—17 S. B. STORE, 629 W. SIXTH st. Main 2467, French poodle, the very best; snow white, black nose; trained; broken, reasonable; also 20 puppies of different breeds.

LIVE STOCK WANTED—
Of Various Kinds.

WANTED — GOOD WORK HORSE FOR feed. Good care will be given. 324 HIGGINS BLDG.

WANTED—TO PURCHASE GOOD WORK horse; harness and wagon. Must be cheap. SMITH, 529 S. FLOWER ST.

WANTED—HORSE FOR DELIVERY, MUST be sound and gentle, about 1000 or 1100 lbs. Call or phone OXFORD GROCERY, 2105 W. Washington, after 9 o'clock.

WANTED—1000 COMMON PIGEONS. Address J. V., 2470 L st., San Diego. State price.

WANTED — HIGHEST PRICE PAID FOR calves, beef cows. HANNON BROS., 1452 E. 20th. 26425. South 3291

WANTED—CALVES, BEEF COWS, BULLS. J. BACK, 2715 Woodlawn. 26240, So. 6357.

ASSAYERS—
And Assaying.

JAS. IRVING & CO. HAVE REMOVED TO 107 N. Spring st. Phone A2871. Gold refiners and assayers. Cash for gold and silver ores.

R. A. PEREZ, ASSAYER, CHEMIST AND metallurgist; highest references. Established 1895. 120 N. MAIN ST.

MORGAN COMPANY, GOLD AND SILVER refiners. Cash for ore and bullion. 227½ S. MAIN ST.

H. L. PAYNE, ANALYTICAL CHEMIST. Office, 222 W. FIRST ST. Both Phones.

ATTORNEYS—
And Counselors at Law.

WE HANDLE ALL KINDS OF LEGAL BUSIness. Fees reasonable. No fee without success. 16 years in business. Free legal advice by expert counsel. All cases handled. BECKER LAW AND COLLECTION AGENCY, 232 TO 238 FERGUSON BUILDING, A 3232. Third and Hill. Main 3232.

DO YOU NEED A LAWYER? ASCERTAIN your rights. Safeguard your property. Secure your interest. E. HARDESTY, Attorney and Notary, 325 Higgins Bldg., 2nd and Main.

PROMPT ATTENTION. OLD ACCOUNTS. ROBERTS, 501 Mason Bldg. Main 3015, F7320.

AUCTIONS—
And Auctioneers.

CON. WALTERS, AUCTIONEER, SELLS furniture, live stock and realty. 1025½ E. ADAMS. South 6852.

D. A. VAN HORN, REAL ESTATE AND Auctioneer. Office 819 W. 60TH ST. Phones, South 821, 28322.

BOOKS—

MORE COMPLETE THAN ANY PREVIOUS issue, The Times New Cook Book. Now on sale. Price 25c, postage 5c extra.

BIGGER AND BETTER THAN EVER, Times Cook Book. Now on sale. Price 25c, postage 5c extra.

SPLENDID RECIPES FOR PIES, PUDdings, pastry and candy in The Times New Cook Book. Now on sale. Price 25c, postage 5c extra.

DETECTIVES—
And Detective Agencies

PERSONAL—WHY TAKE CHANCES? When you need local advice or the services of a physician, do you go to inexperienced, incompetent ones? No, you get the best, if you need the services of a detective get the best, experienced, competent men, bring your business to us; you are all here. Best of references, correspondents all over United States. CITIZENS DETECTIPE AGENCY, Suite 19, 452 S. Broadway. Broadway 2110. F6440.

DETECTIVES—
26th Century Agency. All legitimate investigation and shadow work. 580 TOWNE AVE., Room 1. Office Phone Main 8319.

EDUCATIONAL—
Schools and Colleges.

LEARN TO COOK. RECIPES BY FAMOUS chefs to be found in The Times New Cook Book can readily be mastered. Now on sale. Price 25c; postage 5c extra.

LOST, STRAYED, FOUND—
And Stolen.

FOUND—BRINDLE AND WHITE BOSTON bull terrier. Address KENDALL, 1107 W. 25th st.

LOST—AT 6 P.M. APRIL 2, A LARGE KODak book in toilet room at Hill st. station. Return to WALTER BARLOW, 412 Hill st., Los Angeles, or Dr. M. H. Hamilton, Santa Monica. Suitable reward.

LOST—ON HOLLYWOOD BLVD., BETWEEN Gowel and Vermont ave., small black purse containing $10 bill and some change enclosed in Nestor film envelope. Return to NESTER STUDIO, Gowel st., or call up Wilshire 2555. Reward.

LOST—STOLEN, FEMALE BOSTON BULL terrier. Owner's name on the collar with address. Party was seen with this dog, returned no questions asked. If not? C. A. YAEGER, 2011 Ellendale ave. 21467.

LOST—MONDAY NIGHT BETWEEN ORIental Cafe and 416 W. 10th, a silk-spun shawl. Liberal reward. Return to 416 W. 10TH.

LOST TUESDAY, BLACK VELVET BAG on Western between Wilshire and Melrose. Call WILSHIRE 1510.

LOST—GRAY SUEDE BAG CONTAINING Glendale car ticket, keys and papers. Phone GLENDALE 168-J.

LOST—FROM 1201 W. 8TH ST., GREEN parrot with yellow spots on head. Liberal reward for return or information. Phone BROADWAY 1468.

LOST — MONDAY, WASH-ROOM, EIGHTH floor, Hall of Records, lady's ring, 2 stones, 2 of which are pearls. Finder please Phone Wilshire 1127. REWARD.

LOST—WEDNESDAY AFTERNOON, SOUTHwest district, black leather bill fold, containing bills, business cards, etc. Return to 635 S. BROADWAY. Lyon Fireproof Storage Co. Reward.

LOST—BROWN MINK FUR FROM AUTOmobile, between Ocean Park and Estrella ave., Los Angeles, evening of April 2. Return to 741 W. WASHINGTON ST. and receive reward.

LOST—A $1500 NOTE, BETWEEN CALIFORnia Savings Bank and postoffice, the initials of maker on the note is W. H. S. Finder will please present note at TIMES INFORMATION BUREAU and receive reward.

LOST—BLACK COCKER SPANIEL DOG, answers to name Laddie; license No. 4661, also Portland license on collar. Reward if returned to apartment A, 356 S. FIGUEROA.

LOST—BOSTON BULLDOG, ANSWERS TO name Cassie; white shoulders and feet. Name on collar. Return to 449 S. HILL. Reward.

FOUND — ONE ROAN HORSE, WHITE face, came to my place March 29, 1912; any one claiming him can have him by paying all charges. JAMES BARNARD, Palms, Cal.

LOST—GOLD BROOCH, DIAMOND IN CENter and 8 small diamonds; reward. WILSHIRE 3112.

LOST — DIAMOND BRACELET WITH 11 diamonds, 3 large, 8 smaller. Big reward. Return to box office, PANTAGES THEATER.

LOST—LEATHER SUIT CASE CONTAINING valuable papers, on Venice car, Thursday afternoon. Finder can leave same at 147 ASHLAND AVE., Ocean Park.

LOST—ON VERMONT AVE., ONE LEATHER strip of tools. Return to 1005 W. JEFFERSON, or call West 5245, and receive reward.

LOST — PASADENA D.A.R. PIN. NOTIFY F. W. FORCE, Home 72264.

MINING—

JAS. IRVING & CO. REMOVED 107 N. Spring st. Phone A2871. Gold refiners and assayers. Cash for gold and silver and ores.

FOR SALE—20 PLACER CLAIMS, 5,000,000 yards of gravel that will average 20c. A good thing if you have the money to handle it. Address M, box 283, TIMES OFFICE.

ACME ASSAY OFFICE, 108 N. SPRING. Gold, 75c. Gold, silver, $1.00 and copper, $1.25, and lead, $1.50.

HEDGER TEACHES ASSAYING AND CYANIDING. 108 N. SPRING.

POTASH (K2O)—LEAN TO TEST. WADE & WADE, 142 S. Broadway.

BAKERSTOCK & STABLER, ASSAYERS and chemists. 222 W. 1ST ST. Both phones.

MODELS—
And Model Makers.

MODELS AND SPECIAL MACHINERY built to order. NATIONAL MACHINE WORKS, 614 N. Main.

WHEN OTHERS FAIL ON GEARS, PERfecting model works, try 1259 S MAIN ST.

PHYSICIANS—
With Office and Hours.

MRS. HAUSLER, MIDWIFE, 28 YEARS' experience. 728 E. 21ST ST. Home 21710.

MRS. ZIMMERMAN, GERMAN MIDWIFE. 2106 ADAIR ST. Phone Home 28256.

MASSAGE—
And Other Baths.

HYGIENIC BATHS, 205 W. FIFTH, ROOMS 19-21; NEW MANAGEMENT. 9 A.M. TO 12 P.M. CLOSED SUNDAYS. MRS. ANNIE P. WIGGERS. HATTIE ZIMMER, ASST.

MRS. J. ROSENBURG, NOW WITH BADGER TOILET PARLORS, 702 So. Spring. Room 235; newly fitted warm, sunny rooms; vapor baths. Hours 10 to 10. F7535.

TAKE CARE OF YOUR PHYSICAL BODY. One luxury within your means, hot tub and cabinet baths, 1424½ S. LOS ANGELES ST.

MISS HILL, BATHS AND ALCOHOL treatment. Hours 10 a.m. to 10 p.m. 703 CROCKER ST.

MRS. MANNING, VIBRATORY AND ELECtric treatments, 332 S. BROADWAY, Room 14.

MADAM HIBBARD, VIBRATORY, MAGnetic massage, 1155 S. GRAND, near 12th street.

EMMA ERICKSON, GRADUATE SWEDISH masseuse. For appointments, call 2154½ W. SECOND ST., room 14.

KELLOGG METHOD MASSAGE, BATHS, chiropody, warm rooms; 10 a.m. to 10 p.m. 520 S. BROADWAY.

CHIROPODY, MANICURING AND FACIAL massage, professional lady, 515½ S. MAIN ST. Room 18.

MISS ORR, NEW YORK MASSEUSE. Mineral vapor baths, electric sweats. 702 S. SPRING, room 224.

BATHS, FACIAL, ELECTRICAL TREATments. 548 S. BROADWAY. Welcome old patronage and new.

COOK'S "NERVERTIS" CURES NERVOUSness, loss of vitality, insomnia and St. Vitus dance. 1247 S. HOPE ST. Phone F7071.

A. HARRIS, MANICURIST, MOVED FROM Claremont, 221½ W. 4th to 724 S. SPRING.

MINING.

FACIAL AND SCALP TREATMENTS, MEDicated steam baths, scientific massage. 736 S. SPRING.

BATHS AND SCIENTIFIC MASSAGE. 215 S. BROADWAY. Room 220.

BATH PARLORS. SCIENTIFIC MASSAGE 729 S. MAIN ST., hours 10 to 8.

MISS STONE, MANICURING, FACE AND scalp treatments. 740 S. Spring, Suite 1.

FACE MASSAGE AND SCALP TREATment, 529½ S. SPRING, formerly 352 S. Hill.

MAGNETIC MASSAGE. MRS. DAVIS, 227½ W. First st., room 3.

MASSAGE, MANICURING AND FACIAL treatment. 218 S. BROADWAY. Room 225.

MANICURING, FACE AND SCALP TREATment. Room 15. 75394 SO. HILL.

MACHINERY—
And Mechanical Arts.

MARINE ENGINES — WE CARRY A COMplete line of two-cycle high speed, four-cycle medium speed and heavy duty marine engines from 2½ to 40-horse power. New 1912 two-cycle, slow speed, heavy duty engine now ready. Call and see them. See them running. Ask owners. Get our prices. Satisfactory terms arranged. FAIRBANKS MORSE & CO., 422-429 East Third st., Los Angeles, Cal.

FOR SALE—MACHINERY; SCORES OF THE leading makes of gas engines, all sizes and makes, in fine condition, for sale at enormous sacrifice. We must find buyers for the multitude of gas engines that our 24-hour electric service is putting out of business. Electricity is the cheapest power on earth. SOUTHERN CAL. EDISON CO., Edison Bldg., Los Angeles, Cal.

ONE 25-H.P. FOOS GAS ENGINE, WITH clutch.
Three 25-H.P. boilers.
Two 75-H.P. boilers.
Inquire CLARK OIL WELLS, Salt Lake field. Will sell at a bargain.

WANTED—HEAVY AND MEDIUM POWER presses; want 12 or 14-inch lathe, 14 or 16-inch shaper; must be in good condition. J. ROBIN, 1274 E. 12th st. Phone 22802, Sunset Main 2527.

75 ALTERNATING AND DIRECT CURRENT motors for sale cheap for cash. We also buy old motors. INTERNATIONAL ELECTRIC CO. 218 Winston st.

WANTED—ELECTRIC MOTORS 1 TO 50 H. P., 3 phase, 60 cycle 220 volt, alternating current. Mail your best price to XW, box 16, TIMES OFFICE.

NURSES—
With Experience.

WOMAN'S HOSPITAL,
1305 SOUTH FLOWER ST.
Exclusively for women and children; confinement cases; best of nursing. Terms to suit. PHONE F1424.

A PRIVATE HOME BEFORE AND DURing confinement, reasonable, large grounds, home comforts. MRS. E. SCHARDIN, 425 W. 11th st. Main 8525.

MUSICAL INSTRUMENTS—
For Sale, Exchange, Wanted.

ONE YEAR'S FREE TRIAL SALE.

WALK 4 BLOCKS
And save at least
$100.

Any piano purchased at this sale may be returned 12 months
from purchase and
MONEY BACK
if not satisfactory.

This is the strongest guarantee ever given on pianos.

INVESTIGATE.

HALLET & DAVIS, M. SCHULZ,
CONWAY, WALWORTH
AND MANY OTHER MAKES OF
PIANOS AND PLAYER PIANOS.
BOSTON PIANOS
at
BOSTON PRICES.

BOSTON PIANO CO.,
700 West 7th st.

LOST—

Trainload of pianos arrives with instruments slightly damaged. To be sold at once for

WHATEVER THEY WILL BRING

SCORES OF FAMOUS MAKES.

EILER'S MUSIC HOUSE,
344 SOUTH BROADWAY.

FOR SALE — ARE YOU IN THE MARKET for a fine piano? I have a fine Schumann upright piano with elegant mahogany case that cost $600. Will sacrifice for cash. 2022 TOBERMAN ST.

FOR SALE — MY $350 CABINET GRAND piano, beautiful oak case, $145; almost new. Must sell. 215 W. 7TH ST., near Broadway.

FOR SALE — BEAUTIFUL HIGH GRADE piano, only $125, a snap for some one. 342 S. BROADWAY.

FOR SALE—MY BEAUTIFUL WEBER PIano, nearly new, mahogany. Would accept payments. 610 WEST SIXTH.

FOR SALE — FINE FULL SIZE CABINET Grand upright piano, $85, cash or terms, 216 W. SEVENTH ST.

FOR SALE — WILL ACCEPT $200 FOR $400 order on Everett, Crown or Schubert piano. J. H. WINKLER, 224 S. Los Angeles st.

FOR SALE—BARGAIN IN NEW KURTZman piano. Liberal discount for cash or will take monthly payments. Phone WEST 330. HOME 29117.

WANTED—SPRINWAY GRAND PIANO, late style, good condition. Price attractive. Address L, box 139, TIMES OFFICE.

TO LET—NEW PLAYER PIANOS WITH large assortment of music. THE STARR PIANO COMPANY, 628-630-632 S. Hill st.

TO LET—$2.50; UPRIGHT PIANO, SWEET tone. 633 S. UNION. Phone Wilshire 451.

FOR SALE—PIANO FOR $100 IF TAKEN BY Saturday. 610 WEST SIXTH.

PATENTS—
And Patent Agents.

UNITED STATES AND FOREIGN PATENTS, TRADE MARKS, COPYRIGHTS and DESIGNS. INVENTIONS DEVELOPED, MODELS, DRAWINGS, SPECIFICATIONS. LUTHER L. MACK, Registered Patent Attorney, 510 American Bank Bldg. Phone Main 318

PIONEER PATENT AGENCY, HAZARD & STRAISE, patent cases. Citizens' Bank Bldg. PATENT BOOK FREE.

G. E. HARPHAM GETS PATENTS, INVENtions financed, patent litigation; 25 years' experience. 698 PACIFIC ELECTRIC BLDG.

PATENTS AND TRADEMARKS, ALL COUNtries. A. H. LIDDERS, Patent Lawyer and solicitor, 210 Am. Bank Bldg., 2d & Spring.

NO PATENT, NO PAY. SEE AD. SUNDAY. S. G. WELLS, leading patent attorney, 1009 Broadway Central Bldg. 72084.

PATENTS, TRADE-MARKS, LOCAL Washington offices. MARSHALL TILDEN Registered Patent Atty. 433 I. W. Hellman.

Read It---Enjoy It

A Mine of Useful, Instructive Information and Charming Reading

ILLUMINED WITH ATTRACTIVE PICTURES.

The TIMES Illustrated Weekly

Ready for Readers Saturday Morning

THE PACIFIC SIDE AT PANAMA. By Frank G. Carpenter.
MEMORIAL TO CHRISTOPHER COLUMBUS. By Robert H. Moulton.
CALIFORNIA MIDSHIPMEN AT ANNAPOLIS. By E. S. Riley.
LED BY A VOICE. By Alfred Dezendorf.
OUR NATIONAL DRUG GARDEN. By William L. Altdorfer.
THE BATTLE OF SHILOH. By Gen. E. Bouton.
TEN THOUSAND MILLIONS. By Tom Fitch.

SAYINGS OF BURDETTE.
IDEAS OF BURTON.
POETIC PHILOSOPHY BY WALT MASON
WISDOM, BY HERBERT KAUFMAN.
DOUBLE-PAGE PICTURE BY SEIELSTAD.
CARTOONS BY GALE.

WHO'S WHO — AND WHY.
GOOD SHORT STORIES.
CITY AND HOUSE BEAUTIFUL.
ORCHARD, FARM AND RANGE.
PRACTICAL POULTRY CULTURE.
MEN AND WOMEN.
STATESMEN, REAL AND NEAR.
THE EAGLE.
THE LANCER.

Woman in the Home and in the World.
New Books; Book News; Fresh Reviews.
The Human Body and the Care of It.

See Attractive Offer Below

TIDINGS

For Your Friends and Kinsmen in the Old Home

A PREMIUM AND A PRIZE

Los Angeles Times Illustrated Weekly,

The Unique Magazine of the Sensuous Southwest.

How You Can Secure it FREE.

(See list of rich CONTENTS printed above.)

As a means of affording residents of Los Angeles and surrounding territory an opportunity to promote and exploit Southern California, and to keep their friends in the Middle West and East, as well as beyond the seas informed regarding the unequaled climate, wondrous beauty and remarkable growth and prosperity of this favored section, The Times will send a separate copy of its Illustrated Weekly Magazine for six months, postpaid, to any address in the United States, for every paid-in-advance yearly subscription to the Daily and Sunday Times, costing $9.00 cash.

Highest Class, Most Intensely Interesting, Most Carefully Edited Weekly on the Pacific Coast.

The Los Angeles Times Illustrated Weekly, the newly-reorganized magazine under the editorial direction of Harrison Gray Otis, is devoted to the development of California and the pregnant Southwest, to the exploitation of their marvelous natural resources and the word-painting of their wonders and beauties. Popular descriptive sketches, solid articles strong in fact, statement and information; brilliant editorials, correspondence, poetry, and pictures; the Home, the Garden, the Farm and the Range. Californian in tone and color; Southwestern in scope and character, with the flavor of the land and of the sea, the mountains, slopes, valleys and plains of the "Land of Heart's Desire." Foremost as a vehicle for the needs of prospective home-builders on the Pacific side, supplying reliable information to all inquirers and to those abroad having kin beyond the Rockies.
Each issue is the equal of a 50-cent book. Sample copies sent on request. Subscription price $2.60 a year, postpaid.

Spread the Alluring Story of Happy, Sun-Kissed California Del Sur.

Remit Nine Dollars to The Times-Mirror Company, Times Building, Los Angeles, Cal., for one year's subscription to the Daily and Sunday Times, including the Illustrated Weekly, delivered to your home or office, or sent by mail, and an EXTRA COPY of this

Surpassing and Incomparable Weekly Magazine

Will be sent for six months to any given address.
This offer holds good for a limited time.

(Use this coupon)

To The Times-Mirror Company, Times Building, Los Angeles, Cal.:

Send an EXTRA COPY of the Illustrated Weekly for six months to.....

and deliver Daily and Sunday Times, including the regular magazine issue (which goes with it) for one year to

.....

The subscription price of Nine Dollars is herewith.

.....

JAPS THREATEN STRIKE.

Will Serve Notice on Their Employers in the Valleys That They Want More Money.

[BY A. P. NIGHT WIRE TO THE TIMES.]

SACRAMENTO, April 4.—It is reported that the Japanese ranch and farm hands are preparing to serve notice on their American employers in the Sacramento and San Joaquin valleys, that if more money is not forthcoming May 1, there will be a general walk-out. It is understood that the demand is an increase of $10 per month. At present Japanese laborers are receiving from $30 to $40 per month, and in most cases they are required to board and lodge themselves. The $30 a month employees will demand $40 and the $40 men will ask for $50. This is the condition which the valley fruit growers will face on the first of next month, if reports from the interior are to be relied upon. Within a radius of 100 miles of Sacramento there are employed on farms and fruit ranches approximately 4000 Japanese.

MORMON SPRING CONFERENCE.

Salt Lake City Crowded With Communicants of the Faith—Delegates From Canada and Mexico.

[BY A. P. NIGHT WIRE TO THE TIMES.]

SALT LAKE CITY, April 4.—This city is crowded tonight with communicants of the Mormon Church and each train brings its hundreds to attend the eighty-second spring conference of the church. The intermountain States have the heaviest representation, but Canada, Mexico and many far-off nations will contribute to the throng at the tabernacle when services begin tomorrow. The conference attendance usually is from twenty to thirty thousand.

Churchmen and others are asking "What will come up?" at the three-days' meeting. It is at the general conference that the revelations, believed by the Mormons to be transmitted through the president of the church, are made known. President Joseph F. Smith and the twelve apostles held a long meeting in the temple today, but the subjects of discussion remained a secret.

TWO DELEGATIONS.

ROME (Ga.) April 4.—Two delegations, one instructed for President Taft and the other for Theodore Roosevelt, will be sent to the National Republican Convention from the Seventh Congressional District as a result of the district convention here today. After the regular convention, which elected J. P. Dyer of Gordon county and L. H. Crawford of Whitfield county as delegates and instructed them to vote for Taft, nine negroes, incensed at the naming of two white delegates by the regular convention, it is alleged, left the convention hall and held another convention. Al Water, of Floyd, and E. L. Thompson of Cobb, both negroes, were elected delegates to the Chicago convention and were instructed for Roosevelt.

MEMPHIS SPURNS AID.

MEMPHIS, April 4.—Mayor E. H. Crump of Memphis said today he had received a number of telegrams from Mayors of larger cities tendering aid to Memphis because of the Mississippi River floods.

Mayor Crump attributed these telegrams to grossly exaggerated reports regarding the situation, and issued an official statement saying in part:

"Memphis has nineteen square miles, and of this territory not over eight blocks contiguous to Bayou Gayoso is affected by the overflow.

"The commercial interests in the city are not affected."

Refugees from the inundated towns of Birds Mill and Wyatt, reaching Charleston, Mo., today, reported that several persons have been drowned and many are perched upon housetops and in trees awaiting rescue. There are no boats at Charleston to go to their assistance but motorboats en route from Poplar Bluff and Moorehouse should reach them by tomorrow.

Near the Breaking Point.

HULBERT (Ark.) April 4.—[By A. P. Night Wire.] The levee here is dangerously near the breaking point. The weak spot is 300 yards in length and tonight every available man is working to keep the water back. It was erroneously reported shortly before midnight that the levee had gone out.

ARRANGING COMFORTS.

Agent A. M. Culver of the Oceanic Steamship Company, who returned from San Francisco, yesterday, says that every comfort is being arranged by his company and the committee in charge for the Chamber of Commerce trip to Panama. The steamer Sonoma is to leave San Pedro harbor with the local delegation April 26. She is being especially repaired and fitted up and this will be her first trip since going on dry dock. After this trip she will run to Australia via Honolulu, being the first ship to carry the American flag out of San Francisco Bay to Australia in five years.

SHIPPING—
And Forwarding.

MOVING, PACKING, SHIPPING—
FREIGHT FORWARDERS
TO EASTERN POINTS AT REDUCED RATES IN CONSOLIDATED CARS.
GET OUR PRICES.
COLYEAR'S VAN & STORAGE CO.,
540 S. MAIN ST.
Home F7121. Main 1117.

TYPEWRITERS—
Of Various Makes.

TYPEWRITERS OF ALL MAKES
SOLD, RENTED, REPAIRED.
Largest stock. Lowest prices.
FIRST-CLASS TYPEWRITERS RENTED, $5 FOR 3 MONTHS.
Every machine in perfect condition.
$5 applies if machine is purchased.
AMERICAN WRITING MACHINE CO., INC.,
716 S. SPRING ST.
A3513 Phones Main 2559.

TYPEWRITERS OF ALL MAKES—
EVERY MACHINE GUARANTEED.
Machines rented, 3 months for $4.
Sold on small monthly payments.
AMERICAN TYPEWRITER CO.,
A5443. 643 S. Spring st.
Los Angeles, Cal.

FOR SALE—A NO. 10 NEW SMITH PREmier typewriter, $60; also a new No. 2 Underwood typewriter, $50. Apply to GEO. W. LYONS, Constable, Room 13, County Courthouse.

VISIBLE TYPEWRITER, $25 CASH. APPLY 700 H. W. HELLMAN BLDG.

DRESSMAKING—
And Dressmakers.

LADIES WISHING TO LEARN DRESSMAKing can bring their own material and make their own dresses; samples of work always on hand. For particulars, phone 73819. MISS J. E. COOK.

SEWING WANTED BY DAY OR PIECE, extra good work, quick and reasonable. Phone MAIN 7596.

STEAMSHIPS—
And Railroads.

THE ALLAN LINE—
ROYAL MAIL STEAMERS.
MONTREAL, LIVERPOOL, GLASGOW.
Montreal, Havre, Plymouth, London.
The Picturesque St. Lawrence Route
Four days on the ocean, three days in river and gulf. Splendid new turbine steamers. Saloon, second cabin and third class. Superior one-class cabin service. Cuisine unexcelled. Courteous attention. Send for circulars, rates, plans, etc.
ALLAN & CO., 127 N. Dearborn st., Chicago.

POMPEIAN REVELATIONS.

A Complete Saloon Discovered With Its Wine Jars of Bronze and Glass and Money in Till.

[New York Times:] In a shop excavated in the "Street of Abundance" leading to the Amphitheater at Pompeii has been found a row of wine jars so placed that it would seem that the vintner was in the act of pouring wine from one into the other when he was overtaken by the wave of lava in A. D. 79.

According to a writer in the Temps, the shop may be regarded as nothing more or less than an early Roman saloon. The jars, made of bronze and glass, are in perfect preservation. They contained various liquids, while a covered cauldron is still filled with water, which was probably boiling at the time of the destruction of the city.

The cash till of the saloon, made of ivory, was found just as it was left by the panic-stricken owner. It contains a quantity of silver coins.

The Temps quotes Cavaliere Boni, the celebrated Roman archaeologist and director of the Forum excavations, who has been investigating the latest finds at Pompeii, as saying that the only thing wanting in this bar of the ancients is a barmaid.

A terrible souvenir of the eruption was discovered in a superb palace, the owner of which has been identified as one Obellius Firmus, a wealthy citizen of Pompeii. Before one of the gates were lying six bodies—those of Obellius Firmus himself, his wife, two little children and two other persons, probably slaves. The children were lying in one another's arms, as if embracing, while the parents had also crept together and clasped each other's hands.

The authorities have decided not to remove these bodies to the museum, but to leave them where they were found as evidence of the catastrophe.

On walls bordering the road are many political notices relating to elections.

The excavations are being continued and more interesting discoveries are expected. The public is not yet admitted to the newly-excavated portion of the city.

TOLL OF THE JUNGLE.

With Serpents and Wild Beasts the Record of Mortality Runs High for Both Men and Animals.

[London Times:] India still pays its annual tribute of human life to the jungle. In fact, the number of deaths from snakebite or the attacks of wild animals has steadily increased during the last three years. The rising waters have driven the serpents out of the lowlands up into the villages and have diminished through drowning, the natural food supply of the larger wild beasts.

In 1910, 55 persons were killed by elephants, 25 by hy

THE CITY
AND ENVIRONS.

TODAY AND TONIGHT.

THEATERS.

Adelphus—Vaudeville ..... 2:30, 7:30, 9:00 p.m.
Auditorium—Durbar ..... 2:30 and 8:30 p.m.
Belasco—"Under Southern Skies"..... 8:15 p.m.
Burbank—"The Squaw Man" ..... 8:15 p.m.
Empress—Vaudeville ..... 2:30, 7:45, 9:00 p.m.
Garrick—Vaudeville ..... Continuous
Grand—"The Girl and the Boy"..... 8:15 p.m.
Kinemacolor—Continuous ..... 2:00 to 10:30 p.m.
Lyceum—"The Never Homes"..... 8:15 p.m.
Majestic—Bernhardt and Bejane, in motion pictures ..... 8:15 p.m.
Mason—"The Pink Lady" ..... 8:15 p.m.
Orpheum—Vaudeville ..... 2:00 and 8:00 p.m.
Pantages—Vaudeville ..... 2:30, 7:30, 9:00 p.m.
Princess—"Fatty's Visit" ..... 2:00, 7:45, 9:15 p.m.

SPORTS.

Baseball—Los Angeles vs. Portland, at Washington Park ..... 2:45 p.m.

"THE LAND AND ITS FATNESS."

Permanent exhibit at the Chamber of Commerce building on Broadway.

BUREAU OF INFORMATION.

Times Office, No. 531 South Spring street.

NEWS IN BRIEF.

Democratic Mass Meeting.

A Democratic mass meeting under the auspices of the local Champ Clark Club will be held at Blanchard Hall this evening. Hon. J. W. Mitchell will preside. He and A. M. Stephens will be the principal speakers. The public is invited.

Gasoline Explosions.

Gasoline-stove explosions and resultant fires yesterday caused the partial destruction of two homes. At 8:15 a.m., the residence of E. A. Hines at No. 104 East Thirty-sixth street, was partially destroyed; loss $2000. Two hours later the residence of John Cyress at No. 82 East Thirty-eighth street, was damaged $900.

Motorman Kills Self.

Walter F. King, motorman in the employ of the Los Angeles Railway Company, committed suicide by shooting himself, yesterday afternoon, at the residence of Mrs. Anna Morris, No. 87 East Fifty-third street. King had been despondent and was drinking for several days. His wife and two children are in Cleveland, O.

Part of Trousseau Missing.

Part of the wedding trousseau of Mrs. H. N. Johnson, daughter of General Manager Wells, of the Santa Fe, was stolen or lost from an automobile in which Mr. and Mrs. Johnson were riding to Pasadena, late Wednesday night, according to a report to the police yesterday. The couple were married Wednesday evening.

Plans For Boulevard.

Plans and specifications for the completion of Sunset boulevard from Hollywood to Beverly were handed to the Supervisors, yesterday, by the Highway Commission. This link of four and eight-tenths miles long and forms a part of the foothill boulevard which, when completed, will run from Claremont to the ocean, near Santa Monica.

Y.M.C.A. Association Club.

The Young Men's Christian Association has organized a subordinate body through its vocational department, known as the Association Club. A debate on the subject: "Resolved, That Meditation Is the Best Teacher," decided in the affirmative, was the principal number on its first programme, given Tuesday evening. The club will meet Tuesday evening of alternate weeks.

To Clinch Good Work.

Th second rally of the Christian churches of the city following the recent Men and Religion Forward Movement will be held at 7:30 o'clock this evening at the First Christian Church. A committee, of which E. J. Curry is chairman and Rev. Leonard G. Thompson is secretary, will report on a plan of organization to conserve the good results of the campaign in this city. The congregations of the various churches of that denomination are cordially invited to be present.

They Are Golden Mermaids.

Perhaps the most unusual organization in the city in point of name is the recently-formed Order of Golden Mermaids, a feminine auxiliary to the Golden Neptunes, a fraternal and protective order. They will install officers and hold a reception at the Woman's Club House Monday evening. Dr. T. J. Randall presiding. Mrs. Minnie G. Neighbours is to be Grand Mermaid and the others will be smaller mermaids. Mrs. Kate Siefken is Aphrodite and Mrs. Lyda Borden is Albatross. The purpose of the organization is to be of assistance to working women.

Launching Life's Ship.

The veteran humorist, Dr. Burdette, was at his best and brightest in the chapel of U.S.C. yesterday morning when he spoke to the assembled students on the "Launching of the Vessel of Life." With many quaint turns and quips in his own inimitable style, he advised the boys and girls to handle their ship in the voyage of life so that it might finally come safely to port. Life is a constant struggle, such as ships have to fight in the elements, and it is a good thing to get to enjoy the fight, and not fear getting battered, he said. The speaker was enthusiastically applauded at the close.

Twelve-Minute Car Service Soon.

Twelve-minute car service from Florence street to Manchester avenue will be put in effect within a short time by the Los Angeles Railway Company. The announcement was made yesterday afternoon by Superintendent Akin after having inspected service conditions in that locality. He was accompanied by President Foulkes of the Board of Public Utilities and A. B. Holson and J. B. Barnett, who reside in that district. Over 100 men and women from Manchester and Vermont avenues appeared before the Utilities Board Wednesday afternoon to insist on a better through service from Florence street to Manchester avenue. President Foulkes and railway officials took the matter up at once and hereafter residents in that locality will have excellent car service. The railway company is double-tracking its Vermont-avenue line from Florence street to Manchester avenue, and the work will be completed in about three weks

BREVITIES.

Mr. G. M. Robey: Please communicate with F. W. Cole at No. 410 Central building, F5277.

The Times' Branch Office, No. 116 South Broadway. Advertisements and subscriptions taken.

Dr. Heflin, foot specialist, 500 Title Insurance Bldg., formerly with Dr. Seaton.

TULARE.

TULARE, April 4.—Members of the W.C.T.U. of this city, emulating the good example which has been set by many of the women's organizations of surrounding cities, are preparing to inaugurate a series of meetings, at which problems of civil government will be discussed, and in which practical instruction will be given in voting.

BOND ISSUE CARRIES.

Venetians Favor Sewer Extension. Proud Grandfather Sends Check for Ten Thousand Dollars to Baby.

VENICE, April 4.—The first of the quartette of elections to be held here within the next four days was held here today, and resulted in a victory for the municipal bond issue. The demand of the community as viewed by the City Trustees was for $23,000 to be used in the extension of the ocean outfall sewer.

The vote for the bonds was 307, and 121 against it. The other item was for $20,000 for the installation of a garbage incinerator. The vote on this was 304 for and 115 against.

NEWS BRIEFS.

Residents in the vicinity of Mildred and Canal avenues are registering a vehement objection to the conversion of that residence section into an industrial district, and are appealing to the Trustees to take some action that will prevent the location of a lumber yard there. The Patten & Davies Lumber Company is installing yards at this point, and the owners of homes there resent the innovation.

The last of the political meeting preceding the exciting school district election to be held here tomorrow was pulled off at the auditorium on the pier this evening, when the Good Government League candidates told the voters why, in their opinion, the present administration should be continued in power. Candidates and friends of the same organization expressed themselves forcibly on the municipal situation, E. A. Gerety and F. K. McCarver, the league nominees for City Trustees, being among the speakers. The City Club also held a meeting tonight, with speeches delivered by all candidates.

A. R. Fraser today received word from Denver announcing the fact that he is now a grandfather, a son having been born in the Colorado city to his daughter, Mrs. Ethel Prentiss. The first act of the proud grandfather following the wiring of congratulations to the parents was the forwarding of a birthday present, consisting of a check for $10,000, to the new son and heir.

WOMEN SHOW INTEREST.

Sierra Madre Fair Ones Take to Politics Like Ducks to the Crystal Pool.

SIERRA MADRE, April 4.—Sierra Madre women are taking intense interest in the municipal campaign preceding the election next Monday. So far their activity has not been of a partisan nature, however. They have started an innovation for this city by announcing a public meeting to be held under the auspices of the new Women's Civics Study Club on Saturday evening.

At that time all candidates for city offices are invited to be present and state their beliefs in their own qualification for office and their views on municipal matters in general. They announce it will be "a fair field with no favorites." The Women's Civics Study Club has not yet chosen permanent officers, but is having a consultation drawn up by a committee composed of Mmes. J. C. Dickson, E. T. Pierce, Littleton and J. A. Osgood.

One school director will be chosen at the annual school election to be held tomorrow, but interest has been so slight that the job has almost gone begging. Mrs. H. G. Flint, Dr. Abbie Mace-Betts and Dr. L. L. Krebs have been mentioned as possible candidates, but no active work has been done.

Manager J. A. Patterson of the annual Sierra Madre-Mt. Wilson race announces more than twenty entries received to date for the event, which will be held May 1. L. C. Farley of Los Angeles, winner of last year's event, will be on hand to defend his title and record, and is confident he will be able to get his name a second time on the Richard K. Fox medal, which is now in the hands of the Sierra Madre Board of Trade as a trophy to be given the winner of three races.

DINUBA.

DINUBA, April 4.—Dinuba is to have a special Raisin Day celebration, the funds for which are to be appropriated from the treasury of the Merchants' Association. This decision was reached at the regular meeting of the association directors, when it was stated that the Board of Trade will do their share in making the local celebration of April 30 a complete success. Several committees were named to take charge of the celebration for the day, including: A. L. Dickey, J. H. McCracken, W. C. Battle and F. L. White for the Finance Committee; H. Hurst and E. J. Page for Advertising; W. L. Muncy and A. Iverson for Grounds; G. W. Wyllie, F. H. Wilson, J. W. Harper, F. L. White, C. G. Rice, A. Ball, C. Ramm and C. W. Blackley for Parade; Grant Oliver and H. H. White for Lodges; A. M. Simons, J. B. Weed and Dr. F. A. Batkin for Sports; S. E. Burum and Elmer Sibley for Music; J. W. Woodhouse, W. Henderson, William Vetter and Thomas Bacon for Races; Roy Whittington and Larry Jones for Lights and Decorations; S. J. McCorkle and D. C. Amsden for Concessions. Cooperation of the Orosi, Sultana and Cutler people, and, in fact, of the entire Alta district, has been assured for the complete success of the day.

AZUSA NOTES.

AZUSA, April 4.—This morning the body of W. S. Robinson, the young man who was killed by an accident in Bakersfield three days ago, reached Azusa. The funeral services were held in the Methodist Church at 10 o'clock. The sermon was preached by Rev. M. S. McGee of San Dimas, a former pastor of the local church. Arrangements were in charge of Fred L. Clark, and the interment was in Oakdale Cemetery. Mr. Robinson was a brother of Miss Alice Robinson and George L. Robinson of Azusa, and a former resident here.

"Caught the limit" is the phrase most often on the lips of Azusa people these days. Among the townspeople who have been so fortunate are Morgan J. Pierce and Ward Stevens. The stages are running every day to Rincon and Follows Camp, and are carrying large numbers of people to the canyon. The fish are unusually large this season, and lack of heavy rains has prevented their being washed down the stream, so that the gentle art of angling is being practiced under the most favorable circumstances.

VISALIA.

VISALIA, April 4.—In common with all portions of the Central California fruit district, Visalia is being crowded daily with land seekers, chiefly from Southern California and from the East. An accurate record kept at the railroad stations last week showed the arrival of an average of fifty land seekers daily, the figures being compiled so as to exclude commercial travelers and local people. By far the largest proportion of those who could be reached for personal interviews were from Illinois and Indiana, although the Eastern Coast States showed a fair representation.

SHOUP MAKES FORECAST.

Pacific Electric Head Intimates to Santa Monicans That Big Things Will Be Under Way Soon.

SANTA MONICA, April 4.—By an appointment made at his request, the members of the City Council will tomorrow afternoon hold a conference at the beach with Paul Shoup, vice-president of the Pacific Electric.

This meeting comes as the result of frequent and repeated requests on the part of the people, expressed through the Council, for a material improvement of the trolley service between the sea and the city as well as the local running of cars. Shoup has preceded his coming by the intimation that such momentous things are in prospect for this beach in connection with trolley line development here, that the people will forget and forgive past and present delinquencies.

Members of the Council are at their wits' end to solve the riddle. They say they are not able to guess whether it means the early start of work on the construction of an all-Coast line, to connect Santa Monica and Santa Barbara, or a reduction of the round-trip fare between the beach and Los Angeles from 50 cents to 25. It is hinted that the Pacific Electric will make application for a franchise on Fremont avenue for a new short line to Los Angeles. It is also stated that the contemplated development means the double tracking of the Air Line and the extension westward of the half-hour service, which now comes no farther west than Palms.

BUYS HISTORIC HOME.

The deal was completed today whereby King C. Gillette became the owner of Miramar, the John P. Jones mansion on Ocean avenue. The price paid is said to have been $80,000. Gillette will take possession in early summer. Senator Jones will build a smaller home for his family, locating in the Palisades. Miramar has for years been one of the show places of Santa Monica.

VITAL RECORD.

MARRIAGE LICENSES.

The following marriage licenses were issued yesterday. Name and age given.

BUTZ—SCHMIDT. Gottfried Butz, 28; Lina Schmidt, 26.
CAHN—SCHREIBER. Albert Cahn, 21; Anna Schreiber, 18.
DANLEY—EASTON. Willie T. Danley, 23; Pearl T. Easton, 21.
DEARTH—CARLSON. William M. Dearth, 18; Anna Carlson, 18.
DOUGLAS—WHITE. Ervin Douglas, 46; Sarah F. White, 45.
EMLEY—BAKER. John E. Emley, 41; Hattie M. Baker, 39.
EVANS—BECKFORD. Merrill D. Evans, 25; Lillian M. Beckford, 21.
FRAZEE—ELMQUIST. Lewis A. Frazee, 26; Grace L. Elmquist, 20.
GREELEY—KERSEY. Maurice A. Greeley, 24; Fern M. Kersey, 21.
JOHNSON—SYKES. Edward Johnson, 28; Dora Sykes, 19.
LEONARD—WHELAN. Claude Leonard, 26; Mattie Whelan, 22.
McCUTCHEON—HOBSON. Howard C. McCutcheon, 22; Livina Hobson, 20.
MILLER—LOMARD. William F. Miller, 29; Glenn B. Lombard, 25.
MUNSON—JACUEZ. Amos J. Munson, 24; Frances Jacuez, 21.
NUTTALL—BERGER. Frank J. Nuttall, 25; Huida T. Berger, 23.
PEPPER—EARNEST. Charles T. Pepper, 20; Katherine E. Earnest, 18.
ROBINSON—CANNING. John H. Robinson, 23; Maude A. Canning, 25.
SNOW—DAVIS. C. Perry Snow, 23; Mabel L. Davis, 21.
STAHL—HALL. Jim Stahl, 24; Bessie Hall, 24.
WERNER—DEPKOWSKA. Steve Werner, 28; Anna Depkowska, 26.

BIRTHS.

Names, sex, place and date of birth.

BAKER. Mr. and Mrs. Charles F. Daughter. 415 North Avenue 64. March 19.
BEDEROF. Mr. and Mrs. L. Daughter. 711 Baily street. March 26.
CODY. Mr. and Mrs. H. Bryant. Boy. Clara Barton Hospital. March 17.
GARRETT. Mr. and Mrs. Thomas D. Boy. Meridian and Toledo streets. March 21.
HANCOCK. Mr. and Mrs. Harry A. Boy. 3121 Clinton street. April 3.
INCE. Mr. and Mrs. Thomas H. 1468 East Hollywood boulevard. March 30.
JOW. Mr. and Mrs. R. Daughter. 124 West Yucca street. March 23.
MARSDEN. Mr. and Mrs. Thomas L. Daughter. 6417 Pallard street. March 17.
MILLARD. Mr. and Mrs. Nicholas E. Daughter. 6306 Ruby street. March 31.
OWEN. Mr. and Mrs. Edward. Daughter. 1469 South Hope street. April 2.
RASMUSEN. Mr. and Mrs. Louis. Daughter. Hillside Hospital. March 28.
ROSEN. Mr. and Mrs. Morris. Boy. 829 Central avenue. March 29.
SISSON. Mr. and Mrs. William D. Twins, boy and daughter. Columbia Hospital. April 1.
STRIGHT. Mr. and Mrs. Cyril L. Daughter. California Hospital. March 27.
SUATSLEY. Mr. and Mrs. Elmer L. Daughter. 1814 New Jersey street. April 2.

DIVORCE SUITS FILED.

BEATTY. Lillian Genette against Claud Edward.
BROWNING. Viola M. against Oro C.
DUNCAN. Ruby A. against Ralph A.
GAINS. Gertrude C. against Oliver J.
HARRISON. Eva against Franklin.
NAGEL. Anna A. against Ernest.
THOMAS. Drue B. against James Putney.
VAN DE GRIFT. Charles R. against Jane E.

DIVORCE DECREES GRANTED.

BARRETT. Elizabeth M. from Edward J.
BENNETT. Gertrude A. from Harold G.
BREMER. Eva Blanche from Howard Arthur.
CHRISMAN. Ella Pearl from Jess F.
ENGELBRACHT. Lillian from Theodore.
HOLLIMAN. Viola T. from A. L.
McGOWAN. Lucy from Harry.
NICHOLS. Laura from D. E.

OFFICIAL DEATH LIST.

Name and place of death—	Age.	Date.
DONAN, Simon. Los Angeles	78	3
DUPUY, Leon J. Los Angeles	72	3
ELVINS, Ines. Los Angeles	27	3
GUERRERO, Francisca. Los Angeles	1	3
HEARN, Thomas F. Los Angeles	31	2
JOHNS, Clarinda. Los Angeles	84	2
KERSTING, W. Los Angeles	55	2
LEWIS, Sally. Los Angeles	32	3
SWAIN, Ella D. Los Angeles	21	2

DEATHS.

With Funeral Announcements.

ATWOOD. April 4, at her residence, No. 1880 Shatto street, Nora A., beloved wife of Frank S. Atwood and mother of Stoddard Atwood, also sister-in-law of Mrs. L. J. Linkenbach of this city.
Funeral Saturday afternoon, 2 o'clock, from the residence. Friends invited. Interment private. (Kansas City papers please copy.)
BATES. In this city, April 3, Mrs. Mary Bates, aged 50 years.
Funeral from the chapel of Pierce Bros. & Co., No. 810 South Flower street, Friday, April 5, at 3 p.m.
CONKLIN. At No. 645 West Thirty-fifth street, April 4, 1912, Charles E. Conklin, aged 29 years.
Remains at Bresee Brothers. Notice of funeral later.
CROOKSTON. At Santa Monica, Benjamin Greene Crookston, aged 75 years, husband of Mary Loomis Crookston and father of Mrs. N. H. Hamilton and Miss Margaret Crookston of Santa Monica.
Funeral services from the family residence, No. 824 Fifth street, Santa Monica, Friday, 2:30 p.m.
DODGE. At Burbank, April 3, 1912, Sarah S. Dodge, mother of Clarence C. E. and Joseph M. Dodge and Anna Maria Somerby.
Funeral at the chapel of Bresee Brothers, 825 Figueroa, Friday at 3 o'clock.
DONAU. At No. 924 West Washington street, April 3, 1912, Simon Donau, aged 79 years, beloved husband of Amelia Donau and father of Mrs. Albert Steinfeld, Mrs. V. Steinman, Mrs. H. Belcher, Florence Donau, Alfred S. Donau, Hugo J. Donau.
Remains at Bresee Brothers. Interment, Tucson, Ariz.
ELVINS. Los Angeles, April 3, 1912, Mrs. Ines Elvins, aged 27 years.
Funeral at the chapel of Bresee Brothers, Friday at 10 o'clock.
FORD. In this city, April 3, Mrs. Catherine Lavinia Ford, aged 49 years.
Funeral from the chapel of Pierce Bros. & Co., No. 810 South Flower street, Friday, April 5, at 12:30 p.m. (Salt Lake and Ogden papers please copy.)
JONES. In this city, April 4, Margaret Esther Jones, aged 19 years.
Remains at Pierce Bros. & Co. Funeral services at Los Angeles Crematory, Sixteenth and Grover streets, Friday, April 5, at 11 a.m. (Kalamazoo, Mich., and Sedalia, Mo., papers please copy.)
KING. In this city, April 4, Walter S. King. Remains at undertaking parlors of Pierce Bros. & Co. Funeral announcement later.
LEE. April 3, 1912, Henry T. Lee, husband of Josephine M. Lee, father of Thomas R. Lee, Mrs. R. F. Koster and Mary Lee, senior member of the firm of Lee & Valentine.
Funeral at St. Paul's Pro-cathedral, Saturday, April 6, 1912, at 2:30 p.m. Interment, private.
LEWIS. At the Good Samaritan Hospital, April 3, 1912, Sally Lewis, aged 32 years, beloved wife of George H. Lewis of Mojave, Cal.
Funeral service from Connell Company's parlors, No. 1061 South Grand avenue, Friday afternoon at 2 o'clock. Interment, Hollywood Cemetery.
MASON. At No. 179 West Santa Barbara avenue, April 4, Guadalupe Mason, aged 76 years.
Funeral notice later.
MONTANYE. At his residence, Willowbrook, A. J. Montanye, aged 56 years, a native of Pennsylvania.
Funeral from the home, Friday, 2 p.m. Interment, Compton Cemetery.
SMITH. At her residence, No. 4445 East First street, Mrs. Hannah Laura, beloved wife of John C. Smith, aged 56 years.
Funeral at Evergreen chapel, Friday, April 5, at 2 p.m. Friends invited. Friends may call at chapel of E. E. Overholtzer-Sons Company until noon today.
TAYLOR. At Palm Springs, Cal., April 3, Fred Sumner Taylor, son of the late Mrs. Alice Taylor and adopted son of George P. Taylor.
Remains at Dexter Samson Company, No. 1122 South Flower street, up to 9 a.m., Saturday, April 6. Interment, private.
TICHBORNE. In this city, April 4, at the home of her daughter, Mrs. M. E. Singleton, No. 407 Miles street, Margaret J. Tichborne, a native of Scotland, aged 69 years, beloved mother of C. T. Tichborne and Mrs. Elizabeth Fugard of La Jolla, Cal., also Chauncey K. Tichborne of this city.
Interment, San Diego. (San Diego papers please copy.)
UPSTILL. Jane Upstill, at the residence of her son, Frank M. Upstill, No. 616 Hellotrope Drive.
Funeral at the chapel of Bresee Brothers, 825 Figueroa, Friday at 11 a.m. Interment, Pittsburgh, Pa.
YOUNG. April 4, 1912, at home of his parents, No. 425 West Forty-second street, Dr. Clare Cook Young, aged 28 years, native of West Virginia, beloved husband of Martha Young, son of Mr. and Mrs. Louis P. Young.
Services from chapel of E. E. Overholtzer-Sons Company, Pico and Grand avenue, Saturday, April 6, at 10 a.m., Rev. J. C. Shoemaker officiating. Friends invited. Interment, Los Angeles Crematory.

CARD OF THANKS.

In appreciation, we desire to extend thanks in our late bereavement to Kenesaw Post, G.A.R., W.R.C. and W.R.C. of Inglewood, also friends, and for beautiful floral pieces.
MRS. HULDA NELK,
C. R., J. M. AND W. NELK.

Peck & Chase Co., Undertakers.

1213-1215 South Figueroa street. Lady assistant. National Casket Company caskets. Tel. Main 61; 62727.

Spring in Yosemite Valley.

Most of the trails and the road to the Big Trees are open, the air is clear and bracing, and the whole valley invites you to come. Leave Los Angeles 9:40 p.m. daily. Standard sleepers; dining car service. The easy way—SOUTHERN PACIFIC.

Burdette's New Book.

Ask your bookseller for "The Silver Trumpets," a new Easter book of poems, by Robert J. Burdette.

Extra Special $1.25

Hat Pins

Extremely attractive new high grade gold filled hat pins—regular $1.25 values—Special—for a few days only..... **75c**

GENEVA Watch and Optical Co.
305 So. Broadway

"The Exclusive Specialty House"
Myer Siegel & Co.
443-445-447 S. Broadway
Take rear elevator to second floor for all goods except waists and neckwear; these departments temporarily on first floor.

Outfit Your Children Here

We specialize on children's wear; and so we show great stocks, covering the widest range in style and price; selection is as easy for the mother with but a few minutes to spare as for the parent with limited resources.

Children's Dresses

Durable, well made dresses of lawns, reps and ginghams, etc.
In Colors..... $1.75 And Up
In White..... $3.50 And Up
Norfolk and Cossack styles, in linen, very smart and of excellent make and material..... $6.00 And Up

Dutch Rompers

Dutch Rompers, of various colors, in ginghams, seersucker and chambray..... 50c And Up

Everything for BABY, Too

In our Children's Department, we make particularly large displays of Baby's wear; everything for the Infant from Socks to Bonnets, including Layettes and Baskets.
First Short Dresses from..... 50c Up

MARSHUTZ OPTICAL CO.
704 So BROADWAY
HOTEL LANKERSHIM — ESTABLISHED 1887.

School Children's Eyes

Greater demands are now made on the eyes of children than ever before. If there's the least thing wrong, you should consult us at once about your children's eyes.
Marshutz Glasses fit the eyes—ask your neighbor.

Your Coal Bill Tells You
You ought to burn Gas.
LOS ANGELES GAS AND ELECTRIC CORPORATION.

Cemeteries.

Inglewood Park Cemetery
"The Only Modern Cemetery." Outside the city limits, on the Hawthorne car line. All lots are perpetually cared for. 300 acres of beautiful PARK and CEMETERY.
Office 207 South Broadway, Room 202. Phones F3302, Main 4659. Cemetery Phone 10541.

Hollywood Cemetery
Location ideal—modern and attractive. High, rolling lawns; beautiful lakes, trees and shrubbery. All lots under perpetual care. Melrose and Colegrove cars to grounds.
A1121. 208 LAUGHLIN BLDG. Main 201.
Cemetery phones 59955. Hollywood 543.

DAYLIGHT STORE — Jacoby Bros. — 331-333-335 South Broadway — "SOMETHING NEW EVERY DAY."

Strong Friday Notion Values

50c "Diana" Pad style Hose Supporters..... 33c
10c Featherbone Collar Foundations..... 5c
"Coats'" Silk Finish Crochet Cotton..... 4c
Belt Pin Books; 2 styles; 60 pins for..... 5c
Mourning and White Pins; 2 boxes for..... 5c

Special $15.00 New Dress and Tailored Hats in Big Friday Sale at $9.75

A GREAT, Big, special before-Easter value-offering in the most becoming and dashing Tailored and Dress Hats shown this season at $15.00. Splendid Hemp and Panama Hats in strikingly handsome shapes, trimmed with velvet ribbon, wings and large clusters of flowers, etc. All colors. Your choice at $9.75.

Regular $5.00 Tailored Hats..... $1.95
STYLISH Tailored Hats of soft Jap Naere Braids in exquisite colorings; velvet stick-up trimmings. Only one to a customer. Today in the Home Annex at..... $1.95
50c Millinery Flowers, Bunch..... 19c
VELVET and Linen Roses, Foliage, Forget-me-nots and other blossoms. Big 50c values. Today..... 19c
$12.00 Untrimmed Panamas..... $7.45
LARGE, floppy brimmed, full bleached Panama Hats in the very best head sizes. Everyone says $12.00. Today special at..... $7.45
75c Millinery Flowers, Bunch..... 45c
VALUES to $1.00 in large bunches of Silk and Linen Pansies, Double Violets, Poppies, Lilacs, Hyacinths, Heather, Foliage, etc., Today..... 45c

GREATEST ASSORTMENT OF LACE NECKWEAR SEE WINDOW DISPLAY
Extra Special 35c
CATCHY new 45c lacey Jabots in combinations of net, lawn and embroidery, etc., for 35c.
—Dainty Irish crochet round Collars for 35c.
—Pretty Jabots of net, embroidery and lace with bow attached for 35c.
—New Corsage Bows of silk and velvet in big range of shapes.
—New lace stocks with or without tabs; dozens of patterns to choose from at 35c.
MAIN FLOOR.

—MAIN FLOOR—
REMNANT SALE
Unrestricted Choice of All Remnants and Short Lengths in Every Stock at..... 1/2 OFF
FROM one to three yard lengths in all kinds of lace and embroidery—edges, insertions, beadings, galloons, flouncings and allovers. Regular remnant prices very low, but today they're just half.
—All remnants in $1.25 to $2.50 Dress Goods, from 1 to 6 yard lengths; widths 36 to 54 inches. Today at just half regular remnant prices.
—All Silk Remnants, 1 to 8 yard lengths, at half price.
—All Part Silk Remnants, 2 to 12 yard lengths, at half price.
—All Lining Remnants at half price.
—1000 Ribbon Remnants at half remnant prices.

Doing some cleaning ourselves, these days. We're cleaning the minds of men of the impression that they can get a $50 suit for $16. We're pricing goods fairly and squarely. And we're giving values that you'll go miles to equal and then fail.

If you order your Easter Special Suit-to-Order..... $23
Today it will be ready for Easter.

A. K. Brauer & Co.
"Tailors to Men Who Know"
(Two Spring Street Stores)
345 S. Spring 5th & Spring

WHALEBONE TEETH

ROOFLESS SUCTION PLATES $8.00
CROWNS $4.00
Teeth Made Without Plates
WHALEBONE DENTISTS
437 S. BROADWAY.

FOR SALE.
Elegant 11-room new house on boulevard one block of Wilshire. Must be sold. Next door house $18,000.00 and you can get this one for $12,000.00. Act at once.
607 Delta Bldg. Phone F1397.

SCOFIELD'S
737 South Broadway.
Leading Millinery House of Lower Broadway.

HOFFMAN'S MILLINERY
428 SOUTH BROADWAY
Home F4052.

BARKER HOUSES **PORTABLE**

"Sanitas Lined."
See the four bungalows and garage we have on exhibition at 1331 S. Main St.
PACIFIC PORTABLE CONST. CO., Inc.
Phones: Main 835; Home 21568, Los Angeles.

HEARD OPTICIAN Toric Lenses $3 to $5 Per Pair

The WALKER PORTABLE
"Seventh Year"
Bungalows, Garages, Cottages and Bunk Houses.
"Asbestos Lined."
Any style, any price, any time, anywhere. Call and see our seven furnished samples at 1322 S. Grand ave. E. R. WALKER.
Phones: Bdwy 2686; 23261. P.O. Box 1372.

7% Preferred
The only preferred Building Stock in Los Angeles. Write for booklet.
NEW YORK BUILDING CO.,
911 Title Insurance Bldg.

ECZEMA MADE BABY'S FACE RAW AND RED
Used Different Remedies With No Benefit. Doctor's Wife Advised Cuticura Soap and Ointment. Baby Perfectly Cured.

Birchwood, Wis. — "My baby's face got kind of pimply blotches on the cheek and it spread over on each cheek. It itched so that she couldn't sleep except a little while at a time. It made her face raw and red. My baby had this eczema for about two months and I used different remedies with no benefit until our home doctor's wife advised me to use Cuticura Soap and Ointment which I did and she is perfectly cured now through their use. I also had an itch on my hand and I cured it with Cuticura Soap and Ointment." (Signed) Mrs. W. J. Thomas, Nov. 9, 1911.

DANDRUFF AND FALLING HAIR
For 20 Years. Itching Intense and Constant.

46 W. 22nd St., New York City. — "For twenty years I have been troubled with dandruff and falling hair, itching and burning scalp, and in that time I have used dozens of widely advertised hair tonics, dandruff cures, and scalp treatments. The dandruff was so bad that my coat collar and shoulders were continually covered with the great white scales, and my hair was becoming very thin. The itching and smarting was so intense and so constant that at times I could not sleep.
"I purchased a cake of Cuticura Soap and a box of Cuticura Ointment. I used the Cuticura Ointment once a week before retiring and following it the next morning with a light shampoo with Cuticura Soap. Now my scalp is as healthy, clear and free from dandruff as any one's and my hair is perceptibly thicker. It never comes out now when I brush and comb it." (Signed) F. F. Stone, Nov. 24, '11.
Cuticura Soap and Ointment are sold everywhere. Sample of each mailed free, with 32-p. book. Address, "Cuticura," Dept. T, Boston. Tender-faced men should shave with Cuticura Soap Shaving Stick.

CANCER IN WOMAN'S BREAST
Always begins a small lump and will always poison deep in the armpit, then KILLS QUICKLY
I Will Give $1000 If I Fail to Cure

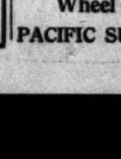

No Knife or Pain—No Pay Until Cured
I absolutely CURE in TEN DAYS
WRITTEN GUARANTEE
Now wonderful discovery 9000 Cured. Any Tumor, LUMP or SORE on the LIP, FACE or BODY long is CANCER. It never pains, IT POISONS TO DEATH. 120-page book sent free. Testimonials of thousands cured after others failed. WRITE TO SOME. Address DR. & MRS. DR. CHAMLEY For the BOOK
"Strictly reliable-Best Cancer Specialists living"
B 747 South Main Street, Los Angeles, Cal.
KINDLY MAIL this to SOMEONE with CANCER

Globe-Wernicke FILING CABINETS
WOOD AND STEEL
Grimes-Stassforth Sta. Co.,
232 S. Spring St.
Los Angeles, Cal.

Drink Puritas Distilled Water-5 Gallons 40
Phones: Home 10053, Main 8191.
L. A. ICE AND COLD STORAGE CO.

Laird-Schober Shoes for Women
WETHERBY-KAYSER SHOE CO.
BROADWAY AT FOURTH

Goodyear Coat Co.
Store Open Saturday Nights
324 SOUTH BROADWAY

Elastic Hosiery Made to Order.
Trusses that Fit
Wheel Chairs for Sale
PACIFIC SURGICAL MFG. CO

California Auction Company
General Auctioneers
We do a general Auction Business ... satisfaction. We also pay top ... furniture, etc.
323-24 SO. MAIN ST.
32497 — Phones — 30497

Thos. B. Clark
AUCTIONEER
632 S. Spring St.
F1907 Bdway. 1...

AUCTION
Fine furniture, carpets, rugs, gas ranges, etc., at our store, 747-749 So. Spring ... Monday, Wednesday, Friday afternoon ... 2 p.m.
REED & HAMMOND, F3643; Bdwy ...

AUCTION
LOS ANGELES AUCTION & COMMISSION CO., 401-403 N. MAIN ST.
Phone F1719 or Broadway 1403.
Regular Sale TUESDAY.
Let us call on you and give you an estimate on what your goods will bring at ... or make you a cash offer for them.

AUCTION
FINE FURNITURE AND CARPETS
FRIDAY, APRIL 5, 10 A. M. and 2 P. M.
330-32 S. MAIN ST.
RHOADES & RHOADES, Auctioneers
Phones: Main—1259—F.

AUCTION.
Remember the Automobile Auction Saturday, April 6, 2 P. M. If you want to buy or sell a car see the auctioneer.
THEO. F. ZIMMER,
Office 322-24 S. Main St.

YOUNG MOTHERS
No young woman, in the joy of coming motherhood, should neglect to prepare her system for the physical ordeal she is to undergo. The health of both herself and the coming child depends largely upon the care she bestows upon herself during the waiting months. Mother's Friend prepares the expectant mother's system for the coming event, and in so doing makes her comfortable during all of that term. It works with and for nature, and by gradually expanding all of the muscles, muscles and tendons, invigorating and keeping the breasts in good condition, brings the woman to the day in splendid physical condition. The baby, too, is more apt to be perfect and strong where the mother has prepared herself for nature's supreme function. No better advice could be given a young expectant mother than that she use Mother's Friend; it is a medicine that has proven its worth in thousands of cases. Mother's Friend is sold at drug stores. Write for free book for expectant mothers which contains much valuable information, and many suggestions of a helpful nature.
BRADFIELD REGULATOR CO., Atlanta, Ga.

WE CURE CATARRH, skin and blood diseases and all curable nervous, chronic and private diseases of both sexes. DRS. SHORES & SHORES, Expert Specialists, Henne Bldg., 3rd & Spring. Entrance 122 W. 3rd st., Los Angeles. Take elevator or easy stairs to room 232. Consultation free. Hours 9 to 5. Evenings, 7 to 8. Sundays, 10 to 12.

A. GREENE & SO...
Exclusive Ladies' Tailors.
SPRING GOODS AND FASHION PLATES HAVE ARRIVED.
321-25 W. SEVENTH ST.
Third Floor over Bronson Dept. ...

Three Hundred Per Cent. Per Annum—Investigate.
Moyer & Gilbert Date Co.
Incorporated.
302 H. W. Hellman Bldg.
A4827, Main 5474.

German Style Salami, delicious, per pound..... 4...
Nauman & Schi...
Imported and Domestic Delicat...
224 W. 5th St. 306 S. Spring ...

U.B.B...
318-320-...
The Store f...
Discriminating women ... their Easter Novelties ... finding all that's new, ... realm.
Splendid N...
For E...
Wonderfully pretty Neck... imported creations and ... worthy American makers.
LACE COLLARS, in... La Boheme, Filet, Cluny ...
COAT COLLARS A...
dered, prettily lace trimm...
CHEMISETTES of ... to match.
JABOTS, side or fron... with hand-embroidery, I... Irish.
CASCADES of Shad...
65c N...
COAT COLLARS AND... STOCK AND JABOT co... novelties of Swiss or Ne... Every one a 65c value, at ...
Children's W...
Values $5...
Crisp styles, fresh from t... garments of other seasons. ... little

Editorial Sheet—The State and Coast. Part II—The City and Its Environs.

The Los Angeles Times

Population: By the last Federal Census (1910) —319,198 By the last School Census (1911) —360,000

XXXIst YEAR. FRIDAY MORNING, APRIL 5, 1912.—12 PAGES PRICE: Single Copies, on Streets and Trains, 2 Cents. Per Month, Per Copy, Delivered, 2½ Cents.

H. B. Blackstone Co.
318-320-322 South Broadway

The Store for Easter Shoppers

Discriminating women look to the Blackstone Store for their Easter Novelties. They come here confident of finding all that's new, worthy and reliable in Fashion's realm.

Splendid Neckwear Novelties
For Easter Sunday

Wonderfully pretty Neck Fixings have arrived for Easter, imported creations and dainty styles from the most noteworthy American makers.

LACE COLLARS, in square, pointed or round effects, of La Boheme, Filet, Cluny or Irish lace, some fringe trimmed.

COAT COLLARS AND SETS, plain or hand-embroidered, prettily lace trimmed.

CHEMISETTES of Nets or Shadow lace, under-sleeves to match.

JABOTS, side or front styles of Swiss or Net, decorated with hand-embroidery, Irish insets, cluny, val. and cotton Irish.

CASCADES of Shadow Lace and Nets of various styles.

65c Neckwear 50c

COAT COLLARS AND SETS, JABOTS, CASCADES, STOCK AND JABOT combinations and a host of other late novelties of Swiss or Net, all prettily trimmed with lace. Every one a 65c value, at 50c each.
—Main Floor—

Children's Wash Dresses $3.95
Values $5.50 and $6.00

Crisp styles, fresh from the maker, not mussed and soiled garments of other seasons. How we got them to sell for so little is a long story. Suffice to say, they are here and buyable at near the half price mark.

Russian Sailors and One-piece Russians, Tailored Styles, Gored Skirts, with surplice waists, pretty plaited skirt effects and a half dozen other nifty models, made of checked or striped Gingham, fancy Shirting, French Chambray, and other wanted materials. Trimmings of embroidery, piping and bordered goods. Plenty of all sizes from 6 to 14 years. $3.95.
—Third Floor—

Easter Handkerchiefs
Dainty New Styles, Modestly Priced

MADEIRAS, hand-made, hand-embroidered, scalloped edges and corners, on pure sheer linen, at 50c.

ARMENIANS, also hand-made, dainty little lace edges and fancy corners, 75c to $2.50.

WOMEN'S INITIALS, hand-embroidered letters in fancy corner designs, 3 for $1.00, or 35c.

WOMEN'S WIDE HEM, hemstitched, pure sheer linen. An extra value at 35c.
—Main Floor—

PLAYER PIANOS

Select from 12 Different Makes

Priced from $375 to $1275

Pay $10 a Month—Enjoy the Player While You Pay for It

FREE MUSIC—FREE EXCHANGE

The great success of our Player Piano Department can be attributed only to the quality of the Players we sell, to our service—to the fact that our prices are absolutely the fairest, quality considered—and also to the tremendous growing demand for Player Pianos. No longer is the Man of the house compelled to wait until some member of the family feels disposed to play. Or should the Musician of the family be absent, you are able to enjoy your own music, not only by hearing it, but by producing the music itself. It's very easy—just try it—let us explain and demonstrate a Player for you.

$500 will buy a good Player Piano. From this figure they run to $600, $700, $800, $850, up to $1275, according to the instrument you select. Player Pianos are like every other article of merchandise, the best costs the most—but a reliable instrument can be had for $500 to $600. Pay $10 or more per month, if you wish.

Select from the following makes: Steinway Pianola, Kranich & Bach Players, Sohmer-Cecilian, Farrand-Cecilian, Kurtzmann Players, Lafargue Players, Etc. Every make has its individual features of construction, which we will gladly explain to you. You can choose here from twelve different makes.

Free Music and free music exchange privileges.

Your old Piano taken in exchange at a fair valuation as part payment.

INSTRUMENTS DELIVERED ANYWHERE FREE.

GEO. J. BIRKEL COMPANY
446-448 South Broadway

MAKES OF PIANOS AND PLAYERS AS QUOTED BELOW, $250 TO $1650.

Kranich & Bach Pianos — Estey Pianos — Sohmer-Cecilian Players
Lafargue Pianos — Farrand-Cecilian Players
Steinway Pianola Pianos — Kranich & Bach Players
The Welte-Mignon Players — Victor Talking Machines

SAN DIEGO, 1256 FIFTH STREET.

He's First; No Second.

CUPID TRAINS WORLD ATHLETE

"Jim" Donahue to Wed Rich Society Belle.

All-North American Champion Wins Greatest Race.

Honeymoon at the Olympic Games in Stockholm.

After three years of careful training under the tutelage of Dan Cupid, famous marital conditioner, "Jim" Donahue, second all-around champion athlete of North America, has won his greatest victory. Miss Charlotte Marie Cox, a pretty and wealthy society girl, daughter of Harvey H. Cox of Westmoreland boulevard, has consented to run with him in double harness and to hurdle life's obstacles as his team-mate.

Donahue has not only won the heart of the charming bride-elect, but has broken a two-years' record of objection on the part of Mrs. Cox, who opposed the marriage on account of her daughter's youth.

Mrs. Cox pleaded with the young couple to wait a year or two before entering the vine-clad cottage state. But the great athlete and his fiancee just couldn't put off the event twelve long months and so informed her. After considering the matter for sometime, Mrs. Cox decided that her objections were irrelevant and immaterial, and succumbed. The marriage will accordingly take place on the morning of the 24th inst., at St. Vincent's Church.

The young couple will spend their honeymoon in Sweden, where Donahue will represent America in the great Olympic athletic contests. He is one of the greatest athletes in this country, and is picked by many experts as the coming all-around champion of the world. He won highest honors at the last A.A.U. meet in Southern California, and captured second honors at the national meet in Chicago, when Fred Thomson, formerly of Occidental, won the world's all-around championship. He holds the national championship in the 220 low hurdle and the Southern California championship in the running broad jump. He was for some time a student at St. Vincent's College, and was a member of the baseball and track teams. He is 26 years old.

The bride-elect is the favorite of a large circle of friends in this city, and is a graduate of St. Mary's Academy. Her father was Harvey H. Cox, former City Engineer, and one of the biggest and wealthiest realty dealers in Southern California. She resides with her mother and brother in the beautiful Cox residence, at No. 1740 Westmoreland boulevard.

The prominence of her family, together with the name which young Donahue has made for himself in the athletic world, renders the approaching marriage one of more than ordinary interest.

"I won my greatest prize when she consented to become my wife," said Donahue yesterday. "I feel sure that I will win first honors at Stockholm next July, because she will be there to cheer and encourage me."

Principals in Brilliant "Athletic" Match,

Which is to reach its happy culmination on the 24th inst. She is Miss Charlotte Marie Cox, daughter of Harvey H. Cox of Westmoreland boulevard, and he is James Joseph Donahue ("Jim" Donahue,) one of the best-known athletes in the world. He took second place in the All-American-Canadian meet at Chicago last year as the second all-round athlete on this continent. He will probably represent America in the Olympic games at Stockholm in July.

FUN FOR THE STUDENTS.

A $15 house rent case occupied the attention of Justice Forbes yesterday afternoon. The case was of no importance save to the plaintiff and defendant but the fact that two law students of the University of Southern California were pitted against each other made the trial interesting to a bevy of young men and women from the school in the Tajo building. They occupied back seats but once in a while they would forget themselves and try to whisper suggestions to the embryo attorneys. A person is not required to be admitted to the bar to practice in the justice co[urt]

Exorcise the Spooks.

TO DRIVE SPIRITUALIST SWINDLERS OUT OF TOWN.

Following Sensational Expose of Bald Trickery in a "Seance," League of Justice Declares War of Extermination on Fakers, and City Will Push Prosecutions to the Limit to Make Examples of Them.

OFFICIALS of the League of Justice, comprising a group of business and professional men and women of the city, yesterday declared a war of extermination upon fake spiritualism in Los Angeles. According to the results of their investigations, there are no fewer than 300 "mediums" here actively engaged in the business of separating the superstitious from their funds by the boldest and most transparent of fradulent seances.

The opening gun was fired yesterday with the issuing of formal complaints against Mrs. Carrie M. Sawyer, a "famous medium," who was caught faking a materialization Wednesday night, and Mrs. Adella B. Carnahan, an alleged assistant, who viciously assaulted one of the investigators in an apparent effort to prevent the expose. Both women are charged with conspiracy to defraud. In the event of conviction the league will ask for an ordinance prohibiting such practices. If this should be refused they will take other and more drastic means to run the swindlers out of town.

"We are simply taking the position of a surgeon," said F. M. Hall, the league's assistant secretary. "The operation we are about to perform may hurt, but it will be for the healing of the city. We are going to see this thing through and get rid of these practices.

"We have already addressed a letter to the Council protesting against these practices, and seeking a policy regulating the business. The idea of pulling off our expose of the other night was to furnish concrete evidence of the things we charge. The expose was only one example of the many practices we ran across. We hope that the evidence will take root in the minds of the Council and an ordinance will be passed.

"We have no desire to interfere with earnest seekers after truth, but we are after those who are making capital out of it, and those who claim they can reunite husband and wife, and they must get out. Los Angeles is getting to be too big a city to stand this country-fair fakerism."

Assistant City Prosecutor Nimmo issued the complaints for the arrest of Mrs. Carrie M. Sawyer and Mrs. Adella B. Carnahan, charging them with conspiring to defraud J. J. Biszant of $45 by means of "fake" spiritualistic seances and manifestations. Bail was fixed at $200 each, and the women, who had been confined in jail since their arrest Wednesday night, were last night making efforts to raise the sum. The maximum penalty for conviction on the misdemeanor charge is a fine of $1000 or one year's imprisonment, or both.

CITY AROUSED.

Prosecutor Nimmo stated that his office would push the case with vigor and ask for the law's limit if a conviction is reached. The prosecution will attempt to show that Mrs. Sawyer or Mrs. Carnahan have not the power to materialize the spirits of departed persons. Guy Eddie, City Prosecutor, stated last night that now that it was apparent that there was good evidence against the women the city would try to make an example in this case and chase fake spiritualists out of the city.

The complaint specifically charges the women with accepting from Biszant $30, under promise that they would bring before him the spirit of his dead wife, Lily, and that Mrs. Carnahan and Mrs. Sawyer, knowing that they could not materialize the spirit of Mrs. Biszant, attempted to deceive Biszant. The $15, it is charged, was spent by Biszant for seance tickets.

Biszant, who is a wealthy retired lumber merchant, appeared before Nimmo yesterday and admitted that he had been deceived. He told the prosecutor of his meeting with the women and of the seances which followed. He stated that one of the women, after learning that he had considerable property, wanted him to marry one of the members of the spiritualist circle. "But if I do this," he answered, "I can no longer attend the seances, for the spirit of my dead wife would then be angry." After that, Biszant said, he was no longer urged to think about marrying.

Biszant admitted to the police yesterday that he had been paying the board of Mrs. Sawyer and Mrs. Carnahan for the last few weeks. He stated that he felt sorry for the women after their tales of woe regarding large financial outlays endeavoring to bring spirits to earth.

OTHER FAKING.

Officer Lloyd learned from twenty witnesses who appeared before Assistant Prosecutor Nimmo yesterday that Mrs. Sawyer had passed around the circle at seances, stating to various persons that she was the spirit of their loved ones who had departed. Thoroughly disgusted with spiritualism, they said they were sure that the "spirit" was Mrs. Sawyer each time because of the voice and form.

The League of Justice is an organization formed to promote justice to all classes, to enforce honesty in public offices and protect the tax payers from burdens of dishonesty. Its officers endeavor to expose and prosecute crime and immorality, and, if necessary, enforce the courts and officials to carry out their respective duties when those duties are neglected.

The league is governed by a committee of 100 men and women, and is actively managed by an executive committee of ten, composed of the president and nine vice-presidents.

Martin Bekins, of the Bekins Van & Storage Company, is president of the League, successor to Judge Frank G. Finlayson. J. E. Youtz is secretary. Members of the executive committee are: Frank G. Finlayson, Rev. Dana W. Bartlett, Martin Bekins, John A. Merrill, Mrs. J. B. Lippincott, John D. Works, Mrs. Frances Noel, Dr. John R. Haynes, Mrs. Charles Farwell Edson, and Dr. Francis B. Kellogg.

The following is in part, the communication addressed to the City Council:

It would seem that the time had come for the serious consideration of a municipal problem of grave importance, affecting, as it does, not only the local character of the city, but also its good name among those who come within its limits as visitors. We refer to the loosely regulated "practice," or "profession," or "art"—but more accurately, business—of astrology, palmistry, phrenology, life-reading, fortunetelling, cartomancy, clairvoyance, clairaudience, crystal-gazing, hypnotism, mediumship, prophecy, anguary, divination, magic or necromacy, legitmatized, to be sure, by reason of your action in granting the license, but nevertheless, a blot upon the good name of an otherwise charming city.

Not only have the residents of an otherwise restricted section of the city been forced for years to give them shelter, because of your license, but now the Arcades of the business section have been opened wide to their arms in welcome, and casting about them the cheap tawdryness of the stage gypsy, appeal to the ignorant by mystic symbols, and for a consideration offer them, "sympathy, consolation and timely advice upon matters of love, marriage, divorce, business, health; in fact, read life like an open book."

And because each and every one of the above-named "practioners," "professors," and "artists" pay into the city treasury the sum of $30 per month for the privilege of thus preying upon the public, is it possible that the citizens of this city are thereby forced to put up with this intolerable condition of affairs? Is the city so sadly in need of revenue as to take indirectly a tax on fools? If such tax is needed let it be a direct one, and we will all contribute. Let us not impose upon the bereaved, the heart-broken, the love-sick, and make them bear the burden of the existence of such parasites. Let us be fair; let us be reasonable; let us be just; let us view the matter calmly and without prejudice; but let us look upon the conditions as they exist.

WALKS HERE FROM MEXICO.

Boy Runs Away From Fighting at Cuidad Juarez and Tramps to This City—Tells Story in Court.

With the terror still haunting him that compelled him to fly from Cuidad Juarez, Manuel Gonzales, 14 years old, was found wandering on the streets of this city after dark. He was turned over to the probation officer and yesterday appeared in the Juvenile Court, where he told his story.

Gonzales said he ran away from home because he was afraid he would be shot if he remained. The fighting was terrible, and one day he slipped away and after many hardships got out of Mexico and into the United States.

Judge Wilbur sent the lad to Detention Hall for two weeks or until Probation Officer Keyes can find a home for him.

Mrs. Edward Addis,

Who sent a warrant officer after her husband to Porterville and had him arrested and brought back to this city only a few days after he had gone there on business. She has sixteen charges against him.

WIFE'S SWIFT CLUTCH.

Closes on Husband's Collar But Few Days After He Leaves on Business. She Has Sixteen Charges.

On one of sixteen separate and distinct charges which Mrs. Maude Addis makes against her husband, Edward Addis, the statuesque and determined wife had him arrested in Porterville and brought back to this city yesterday. She swore to a complaint charging him with non-support a week after he had left for Porterville to open a photographic studio and after he had written a letter asking her to join him there. The letter, however, she says did not reach her until a week after Deputy District Attorney Graham had issued the complaint.

Mrs. Addis lives with her parents, Mr. and Mrs. J. L. Penn, at No. 853 Bernal street. It appears that there has been considerable friction between Addis and these relatives and the mother-in-law announces her intention of making some charges on her own account after the wife gets through.

The couple have been married nine years and the present Mrs. Addis is the third wife the photographer has had. According to her, the first two left him by the divorce route. The charges she makes against him run the gamut of marital unhappiness.

Addis gave bond and was released. He and his wife had a conference later but she insists that the prosecution shall go forward and declines to consider a compromise.

Metropolitan Type.

MILLION-DOLLAR BLOCK, BROADWAY AND NINTH.

Thirteen-Story Theater and Hotel Building

Projected for important corner. Sketch by Architect Ernest McConnell for the Los Angeles Investment Company.

ONE of the many noteworthy building projected in this city, a structure of metropolitan type and proportions, and combining both theater and hotel purposes, is to be reared by the Los Angeles Investment Company at the northwest corner of Ninth and Broadway. The project is the outgrowth of the purchase of the corner by the concern yesterday, through R. A. Rowan & Co.

For the site the buyer paid Robert D. Hooker a reported consideration of $356,250 cash—$3750 a foot, for the Broadway frontage of ninety-five feet. The depth on Ninth street is 160 feet to an alley. Negotiations for the transfer had been under way for many weeks.

The building to be put up will in general architectural lines somewhat resemble the thirteen-story office block now under construction at the northeast corner of Eighth and Broadway by the same company. The sketches for the interior arrangement are so far only tentative, the final layout to be determined to a considerable extent by the prospective tenant or tenants. The cost of the improvement is given as $1,000,000.

The structure, it was stated yester-

(Continued on Sixth Page.)

Public Service: City Hall, Courts.

SUMMARY OF THE DAY.

United States Engineer McKinstry left for Washington yesterday with important arguments from the Harbor Commission for the deepening of the harbor.

Alleging that the destruction of his home and art treasures resulted from a destructive gas pipe, a former secretary of the Municipal League, is suing a Pasadena gas company for $12,000 damages.

At the City Hall.

STRONG POINTS FOR WASHINGTON.

HARBOR COMMISSION FURNISHES ENGINEER FIGURES.

Government Board to Be Told of Importance of Deep Water and Fact that Los Angeles Is Natural Center for Distribution of Entire Pacific Slope's Commerce.

When Col. McKinstry, United States engineer in charge of the Los Angeles Harbor improvements, started for Washington yesterday to appear before the Board of Engineers in the interest of deepening the harbor, he carried with him two strong letters from the Board of Harbor Commissioners to back up his arguments.

On the opening of the Panama Canal, the commission wrote, this harbor will be the entrance point of much the largest share of the commerce of the Pacific Slope, for which it is naturally fitted by location. Arizona, New Mexico, Nevada and Utah are much closer to Los Angeles and more easily reached by rail than is San Francisco, it is pointed out, while Butte is, taking land and water distances, nearer Los Angeles than San Francisco by 329 miles. All vessels will make this their first port of call, and will therefore be fully laden. Hence, the commission points out, they will be of their deepest draught and will require a great depth of water. Deep water, therefore, the commission urges, must be had.

The second letter gave a detailed statement of the delay in disposing of the harbor bonds as the reason for the delay in beginning work on the harbor plans, but it pointed out that contracts have now been entered into for dredging Wilmington basin, filling the Huntington concession and improving the wharves and approaches there. The employment of E. P. Goodrich, as consulting engineer, is also referred to. The letter concludes:

"Mr. Goodrich will also later be called upon to make plans for the complete development of all of the city's holdings in the outer harbor, as well as of all of the frontage controlled by the city on the inner harbor. For the remainder of this work, which cannot be done by the proceeds of the three million dollars of harbor bonds already issued, the Harbor Commission will call upon the city for a bond issue in the first part of the year 1913, and inasmuch as the city has already expressed its determination to spend the sum of ten million dollars as rapidly as the same shall be required in municipal improvements upon its harbor, we have no doubt that the bonds will be issued as requested."

Col. McKinstry's trip in the interest of Los Angeles is practically at his own expense, and will prevent him from attending the National Waterways Congress on May 25. The Los Angeles committee is to be in Washington on the 15th inst. to assist him.

HAS A NEW SITE.

ANOTHER CITY HALL PLAN.

The owners of the Phillips Block, on Spring and Franklin streets have made a proposition to the city through Councilman Topham to sell the property for $250,000 for a site for the new City Hall. Topham will lay the plan before the Building and Land Committee of the Council, of which he is chairman, this afternoon, when the petition for the erection of the new City Hall on the Temple Block site is to be heard.

"There is everything in favor of the site," Topham said yesterday. "It is closer to the county buildings, faces on three streets and will enable us to group all our municipal buildings. I would use the Temple Block site for a building that will contain the legal department, the police headquarters and the city jail. I would buy the Bullard Block for the Water Department, and I would put the City Hall on this Phillips Block site. It is a very attractive idea."

But it was soon evident that the opposition of Councilmen Whitten, Reed and McKenzie, to any new city hall would not be overcome by this plan. Reed said the price looked attractive, to be sure, but there remains $325,000 to pay on the Temple Block site. With $500,000 for the Bullard Block and $1,250,000 to build the City Hall, he does not see where the money is to come from, he said.

Whitten said he would oppose all such propositions until the aqueduct distribution should be provided for and the city be in receipt of an income from that source. The Mayor did not view the suggestion with favor, he said.

Topham, however, is enthusiastic and says the proposition is feasible and can be carried through the Council.

FOR TEMPLE BLOCK.

IMPROVEMENT BODY STANDS.

At a meeting of the N.E.W. Commercial and Improvement Association yesterday afternoon President Mesmer denounced what he termed an attempt to sidetrack the City Hall issue by proposing any other site north of First street than that selected by the Council, confirmed by the voters and already partly paid for by subscription and by the municipality. The attempt to switch the City Hall question into the hands of the Finance Committee of the Council, all of the members of which are opposed to it, according to Mesmer, was discussed, and the resolutions formerly adopted by the society setting forth the fact that no bond issue was asked or needed, if the contract originally made were carried out, were reaffirmed.

A resolution was addressed to the Board of Public Utilities, citing the fact that the franchise for the Temple-street cable railway required the line to be operated on Temple street to the intersection with Spring, and demanding that this be done by the present electric system.

An important matter was embodied in a resolution indorsing the petition of the Playground Association for an appropriation of $20,000 to transform twenty-three lots owned by the city at Ramona avenue and New Depot street into a playground for a section of the city which needs such a breathing place.

THIS WAR IS ENDED.

The city is no longer at war with W. F. Shelley of the Water Department over his house on Bellevue avenue. The street contractor told the Board of Public Works last week that the house jutted into the street and prevented him from doing his work. Shelley was given five days to move it. Yesterday Inspector Hansen reported to the board that Shelley has sliced fourteen inches off his porch and everything is all right again. To be sure, the roof still hangs fourteen inches over the sidewalk, but under the building ordinance this is allowable, as the roof is 15 feet in the air.

ONE DEMOCRAT NAMED.

The Mayor yesterday appointed Albert Lee Stephens, former Justice of the Peace, to be a member of the Civil Service Commission in place of Dr. F. B. Kellogg, resigned. Stephens is a Democrat, and the commission is now constituted of three Republicans and one Democrat, instead of four Republicans, as it was with Kellogg on the board. The charter requires that it should be of more than one party. It is up to the Council to confirm the appointment.

City Hall Brevities.

Auditor Myers has forwarded to the Council his figures for running the government next year, which, as exclusively published in The Times ten days ago, show that demands of the different departments will have to be reduced by over $1,500,000.

Mayor Alexander accompanied Chief Eley of the fire department to the Harbor Commission yesterday afternoon to confer over fire regulations for the wharves.

Residents of the district bounded by Sunset boulevard, North Figueroa and Everett streets, asked the Legislation Committee of the Council yesterday to prevent oil derricks there from being worked any more. Oil Inspector Blackmar asked that an ordinance be adopted permitting him to regulate the operation of oil wells.

The City Council has been asked by the Harbor Commission to go on an inspection trip to the harbor next Monday.

The Warner report on the aqueduct messes was to have been considered by the Legislation Committee of the Council yesterday morning, but this was postponed until Monday morning. Many Socialists were on hand to participate in the talk, and they said they would attend on Monday, too.

Figueroa street from Pico to Washington is to be repaved. The present pavement was laid in 1891 and Inspector Hansen says it is wholly worn out.

At the Courthouse.

SUES FOR LOSS OF HIS RELICS.

ART TREASURES AND CURIOS ARE DESTROYED BY FLAMES.

Court Requires that Money Value Be Placed on Paintings, Etchings, Ancient Books and Scrapbooks that Were Dear to Owner Because of Associations.

Charles D. Willard, former secretary of the Municipal League, was called on in Judge Hutton's department of the Superior Court yesterday to place a value on paintings, etchings, ancient books, scrapbooks and clippings destroyed in the fire which consumed his home on North San Rafael avenue, Pasadena, December 16, 1910.

Mr. and Mrs. Willard are seeking to recover from the Valley Gas and Fuel Company of Pasadena, $13,000 damages for the destruction of the home and contents, by reason, as they allege, of a defective gas pipe.

The house and the furniture, including the relics, were valued at $13,000. Of this amount $6000 was recovered in insurance.

Among other prized articles destroyed were paintings by Peter Newell and Wachtel; a book published in 1705 by Samuel Willard, a president of Harvard College, and pastor of the old South Church, Boston; the memoirs of the Willard family, and a scrapbook of his daughter, covering the period from babyhood to young womanhood.

Mrs. Willard testified that an employee of the company went to the house on November 16, 1910, to look at the gas pipes, and discovered one that needed attention. Owing to his negligence, it is alleged, an explosion occurred, resulting in flames sweeping through the house and the destruction of the house.

The company is vigorously contesting the claim, denying that the pipe was defective, and alleging that Willard did not exercise ordinary care.

ANCIENT HISTORY.

BACK TO SPANISH DAYS.

Interesting ancient history dealing with the Rancho San Francisquito has been dug up in the suit of Frederick Lummer, Sr., against H. A. Unruh and the heirs of E. J. Baldwin, now being heard before Judge Raker.

Lummer seeks to quiet title to eighty acres which he alleges he squatted on a quarter of a century ago, and has held ever since.

In proving that the land belongs to the Baldwin estate, the titles have been traced from the Spanish grant until the present time. Baldwin bought the property from Henry Dalton in 1875, the eighty acres being a part of more than 4000 acres in the Rancho San Francisquito.

There have been numerous squatters on the great Baldwin lands, and Unruh stated yesterday that nine-tenths of them have grown rich through the leases they held. Lummer is the single exception, Unruh declared, because he has made no improvements on the land.

It was also brought out in the testimony that Lummer made no claim to ownership until after Baldwin's death, but that from the very first he rented the ranch and paid one-third of the crops to Baldwin.

CLOTHES ARE CLOTHES.

JUDGE POSES AS EXPERT.

Among his other accomplishments Judge Bordwell knows something about clothes and when E. C. Holmes, a tall and portly real estate man, divested himself of his coat and vest at the direction of the court yesterday and put on garments he had bought from the American Tailoring Company, No. 260 South Main street, the court gauged the value and the fit at a glance.

Holmes read the company's advertisement in an evening paper on August 19, last. The offer was to sell for $11.50 a suit worth $35 to $45. Holmes bought a suit, paying $2.50 extra for hand-made button holes, the total price being $14. The suit did not prove satisfactory to Holmes and he demanded his money back and was refused. He recovered judgment for $35 before Justice Reeve. The tailoring company appealed, and yesterday Judge Bordwell gave judgment for Holmes for $14 and costs of suit. The clothes were left in the courtroom until the money was paid.

Judge Bordwell remarked from the bench that it did not look fair to put an advertisement like the one on exhibit in a newspaper, and he further stated that no man with any sense could expect to get for $11.50 a suit of clothes worth $35.

WHEN DOCTORS DISAGREE.

X-RAY IMPORTANT WITNESS.

A suit which involves a great deal of expert medical testimony could not find a department in which to be tried yesterday and was continued until June 20, Department Seven. The plaintiff is Frank Decker, an elderly carpenter, who asks $5000 damages from the American Hospital Association for alleged malpractice.

Decker asserts that on November last, he sprained his right wrist and was treated at the offices of the association for a fracture. The result of the treatment, he alleges, was to leave the fingers in a claw-like position.

The wrist was subsequently put under the X-ray and examined by Drs. Albert Solland and W. F. Harrison, who will be produced by Decker to testify that the wrist had not sustained a fracture. The battle will be fought on the issue whether or not there was a fracture. Attorney McKelvey represents Decker, and Rogers and Dehm are counsel for the association.

WIDOW WINS SUIT.

COLLAPSES UNDER STRAIN.

Mrs. Lutie Raymond, a former waitress at the Superior Bakery, was awarded $2000 damages by a jury in Judge Conrey's court yesterday against Frank C. Hill, an attorney, for injuries received when she was struck by his automobile on North Lake avenue April 23, last. She brought suit for $25,000 damages.

At the conclusion of the long trial yesterday Mrs. Raymond collapsed from the strain she had undergone on the witness stand, and wept bitterly. Since the suit was filed her husband died.

Hill alleged that Mrs. Raymond ran into the machine. Mrs. Raymond alleged that Hill was negligent and was driving at a reckless pace.

GETS SMALL DAMAGES.

PEACH TREE CASE ENDED.

The peach tree case which has been interesting from a horticultural point of view, was decided by a jury in Judge Finlayson's court yesterday in favor of Jeammari Colon. He was awarded $200, having asked $1500 damages.

The suit was against G. Tossetti, a San Fernando nurseryman, who, according to Colon, furnished him with an inferior variety of settings for his orchard. The jury passed on several points, among others that Tossetti did not deliver trees of the Alexander variety and did deliver trees known as the strawberry seedling. Colon desired the Frazier tree.

BARBER CONVICTED.

INCENDIARY EXHIBIT.

Joseph Zerbo, a barber, was convicted of having attempted to burn the shop at No. 2211 East Ninth street on the night of January 29 last, in Judge Willis's court yesterday. A mute exhibit of the crime was a box filled with oil-soaked paper and a partly consumed candle.

According to the evidence of police officers the candle had been stuck through a paper covering the top of the box, and left to burn down and ignite the combustible material. Zerbo attempted to set up an alibi by stating he was not at his shop on the night in question, but he was seen leaving the premises about an hour before the lighted candle was found. Sentence will be passed on Monday.

COURTHOUSE NOTES.

BREVITIES MISCELLANEOUS.

REBUKE FROM COURT. A sharp rebuke was administered by Judge Wood in Department One yesterday at the close of the testimony in the suit of W. F. Trent against O. J. Dundas, of the Domestic Utilities Company. Trent brought suit to rescind a contract for vacuum clothes washers and the evidence seemed to indicate to the court that the transaction on both sides lacked frankness. In granting judgment for Trent he took occasion to observe that both parties went into court with unclean hands.

COURT FIXES PRICE. A strip of land twenty feet wide and sixty feet long desired for street purposes will cost Eagle Rock $200, judgment in that amount having been given by Judge Conrey to Walter Holst, the owner, yesterday. Holst asked $2000 for the strip, but the city thought it was only worth $75, and brought suit to determine its value. The land is intended for the improvement of Sixth street.

HIS WIFE'S ESTATE. The petition of George A. Durrell, filed yesterday, nominated his son, Carleton E. Durrell, as administrator of the estate of Addie M. Durrell, the former's wife. Mrs. Durrell died January 14 last, leaving an estate valued at $45,000. The real estate is worth $20,000. Among the assets is stock in corporations not enumerated, valued at $25,000. The petition states that Mrs. Durrell's separate property is worth about $5000.

METAL WORKER LOSES. James H. McCullough, a sheet-metal worker, employed by the Globe Grain and Milling Company, who brought suit for $15,000 damages for injuries received when he fell through a hole in the fourth floor of the mill, lost the verdict in Judge Houser's court yesterday. The defense showed that McCullough did not exercise proper care.

INCORPORATIONS. Fletcher Chemical Company, incorporators, William K. Fletcher, Robert S. Weaver, J. J. Woodward, A. O. Peterson, G. A. Ketterer; capital stock, $10,000; subscribed, $6000. Hollenbeck Dental Manufacturing Company, incorporators, Rowland J. Hollenbeck, Ethel C. Hollenbeck, Warren E. Lloyd, Harvey D. Cheney; capital stock, $50,000; subscribed, $400. Southern California Baptist Convention, incorporators, C. T. Douglas, A. P. Brown, George E. Dye, F. J. Cressey, W. F. Binny, T. R. Evans, A. E. Knapp and W. W. Tinker.

Society Brand Clothes

ARE PATTERNED AND FASHIONED IN SO SPRIGHTLY AND SLIGHTLY A MANNER AS TO BE COMPLETELY REMOVED FROM THE ORDINARY $20 TO $35.

SOLE AGENTS

Scott Bros

425-427 SOUTH SPRING ST.

BEST VALUES IN $15 SUITS

IN THE INFERIOR COURTS.

Waiter is Given Tip on April Fool Day, Tosses It Into Cash Register, Removes it, and is Fired.

Proving that he had been given as a "tip" the 25-cent piece he was accused of having stolen from the cash register of the Globe Dairy Lunch, No. 6, M.L. Strong, a waiter, was discharged by Police Judge Chambers yesterday.

The proprietor of the lunchroom declared to the detectives afterward that he had been missing $2 or $3 every day from the register, and thought Strong had taken it when he was seen taking a quarter from the money drawer on the 1st inst.

J. M. Dennison, a witness in the case, came into the place on the evening of April 1 and ordered a piece of pie and a cup of coffee.

"This is the first of April, and I am going to April Fool you," he said, according to his own testimony. "Here is a quarter, go buy yourself a cigar."

The waiter thanked him, put it into the cash drawer by mistake, but took it out a moment later. The next day he was discharged and arrested.

Pugilist Hits High Spots.

Joe Rivers, pugilist, appeared before Police Judge Chambers yesterday to plead to the charge of having driven an automobile in a reckless and dangerous manner along North Broadway in the morning.

Sam Schenck, a former Police Commissioner, appeared for Rivers and succeeded in getting the court to postpone the case until Tuesday.

F. N. VanLeuven, who lives at No. 119 Bloom street, is the complaining witness. He asserts Rivers was driving along North Broadway at a terrific pace, narrowly missing his automobile and the vehicles of several others.

Haste Brings Bruises.

Albert Hughes, charged with vagrancy, was in such haste to comply with his promise to Police Judge Chambers westerday to get out of the city within one hour after his hearing that he stumbled as he ran rather than walked down the steps leading from the courtroom, sustaining two deep lacerations on the left cheek and a bruise on the right forearm. He was taken to the Receiving Hospital, and was relieved when the doctors told him thot on account of his injury the time for his departure from the city would be extended.

Where Line Is Drawn.

On promising to not again practice law without due authorization from the courts of California, S. J. Howard, colored, received a suspended sentence of twenty days yesterday by Police Judge Rose on the charge of practicing law without being admitted to the bar. Howard is said to have been making a good living defending members of his own race during the last few months.

HIS HOBBY IS JUNK.

Clerk of Probate Department of Superior Court Has Strange Collection of Interesting Things.

Judge Rives is the distributing head of the Probate Department of the Superior Court, but his clerk, Joe Devin, is the collecting end.

Devin has a miscellaneous outfit on hand which has come to him from day to day. He has utilized many boxes to store the junk, and when he has a spare moment he brings out the boxes and digs into the relics and wonders who owns a certain handsome lorgnette, and what man misses a pearl-handled knife, or whose hair a tortoise shell comb once graced.

In the course of months the strays that have come to Devin embrace everything from a stickpin to a pair of eye glasses. The articles were found in the courtroom, one of the busiest in the Courthouse, and have piled up so amazingly that Joe is thinking of asking the County Clerk for a depository.

"Now this dainty veil, for instance," he exclaimed yesterday, "has caused the fair owner to worry. A woman hates to lose a piece of finery. I should imagine she was about 25, tall and queenly, with blue eyes and wavy hair."

"Wake up, Sherlocko," cried Bailiff Lancaster. "You'll be telling her name pretty soon."

"I don't go that far," replied Joe, "but she is married and has two children—"

Just then Judge Rives walked out of his chambers, and Joe covered the relics with a newspaper.

LIGHTED WITH CANDLES.

The inside Courthouse elevator was lighted with candles yesterday afternoon. The electricians were "cuting in" wires from the plant in the Hall of Records and for a time all the offices in the old Courthouse were without lights. The outside elevator does not need any light during the daytime but the little, old-fashioned lift that runs from the first to the fourth floor is always lighted with electricity.

HE'S TWICE CONVICTED.

In the habeas corpus petition in behalf of C S. Hemstreet of Santa Ana, who sought relief from the sentence of the Superior Court of Orange county, the District Court of Appeal yesterday denied the writ and ordered the prisoner remanded. The petitioner was convicted, in a justice court, of selling liquor to a minor. He appealed, and in the Superior Court of Orange county he was again convicted.

Want a Rainfall Chart?

Our annual Comparative Rainfall Chart for the Season 1911-12, brought up to April 1, is off the press, and copies of it may be had free for the asking at the Information Bureau, in the Spring street lobby of the Bank. To persons out of town they will be sent free by mail upon request.

SAVINGS COMMERCIAL TRUST.

There Are Many Advantages

in dealing with a Departmental Bank, where every branch of Banking Business is transacted. Patrons of this Bank are assured not only of additional facilities in the new departments, but of vastly improved service, with a larger force of tellers.

Resources $45,000,000.00. Capital and Reserve $3,300,000.00

Oldest and Largest Savings Bank in the Southwest

SECURITY TRUST & SAVINGS BANK

Security Building, Spring and Fifth Streets
Equitable Branch, Spring and First Streets

SCHOOL BOARD'S SESSION.

Question of Educational Concerts Settled—No More Small-Company Insurance—Vacation Schools.

The legal conscience of the Board of Education was pricked yesterday by the question whether it could expend money for purposes which some members did not consider strictly educational. The immediate question was whether the board was justified in adopting the recommendation of the Finance Committee to pay the janitors of the Macy and Cornwell-street schools for services in connection with municipal concerts, which Mrs. John Abramson, representing the Civic Association, has offered to give, on Saturday evenings, at these schools.

Objection faded in the face of the opinion of Superintendent Francis that the board would keep on the legal side of the question so long as they could justify the concerts as educational.

Col. Steadman thought the department was in luck to have Mrs. Abramson and the artists associated with her, give these concerts, but said it is sometimes hard to tell just what is meant by "educational." "A corn doctor came to me once," he said, "and wanted to lecture the pupils of Hollywood High School."

The recommendation was adopted.

The superintendent's report, recommending that the vacation schools be opened July 1 and run seven weeks, was adopted. Such schools will be conducted at Castelar, Macy and Grand-avenue buildings, and the vacation high and intermediate school at Polytechnic High.

James C. Morgan was appointed plumbing inspector, at a salary of $125 a month.

A rule was adopted that no additional fire insurance be placed in any company whose surplus to policy holders does not exceed $500,000.

C. B. Newman was appointed temporary clerk in the Auditor's office.

WAKES UP BEFUDDLED.

Book-keeper Found in Lodgings in San Diego After Disappearance From Work and Family.

Found in a cheap lodging-house in San Diego with his mind a blank regarding his wanderings since Wednesday, W. Frank Brown, book-keeper for the Los Angeles Foundry Company, was returned to this city, last night, by J. W. Furlow, secretary of the foundry. His wife was overjoyed to hear that her husband had been found uninjured.

Brown told Furlow that he remembers leaving his home for work, but after that he remembers not how he went to San Diego. He asked for a few weeks' rest before he went to work again.

The accounts of Brown have been gone over by the company and have been found to balance. Brown was a good employee and the officials of the company say that they will take him back.

YANES BOYS BOUND OVER.

The preliminary examination of Frank and Roy Yanes, who admitted they conspired to murder their father, George Yanes, was conducted at Compton yesterday afternoon, and the boys were held to answer to the Superior Court. The Coroner's inquest was also held yesterday at Compton. The testimony did not develop any motive for the killing save the trivial reason given by Frank Yanes at the time of his arrest.

FAILS TO FIND BAIL.

Harry Atkinson was arraigned before Justice Young yesterday on a statutory charge and his preliminary examination was set for the 15th inst. In default of $5000 bail the man was sent to the County Jail.

WHEATENA
—an all wheat cereal.
—the one breakfast food.
—2 packages for 35c.

JEVNE'S

"Where Prices Are Lowest for Safe Quality"

Today, Tomorrow —Then Easter

—have you seen our Easter display

Here is the most unusual array of exclusive novelties and table favors that has ever been gathered in any Los Angeles store. For the children we have mechanical Easter toys, rabbits, chickens, nests and eggs—delicious candy and salted nuts.

—Jevne's is the center of Easter interest right now.

Be Sure the Children See Our Windows.

For the Breakfast Table from Jevne's

"Wheatena," the one cereal.
"Best Blend" Coffee.—"Parker House" Rolls.
"Royal Taste," or "Jevne's" Ham or Bacon.
"Ranch Eggs" Candled by our own expert.
California Sage Honey "Water White."
California Orange Marmalade.
Telephone now for Saturday delivery.

HOME 10631 TWO STORES | H. JEVNE CO. | BROADWAY 4900 COR. SIXTH & BROADWAY 208-10 SO. SPRING STREET

Keeping Up the Quality

Is the most important item about the merchandise I sell. I often times have opportunity to buy goods just a little under price but I always find in those cases that the merchandise is just a little under the standard that it should be, and I will positively not sacrifice the quality for a cheaper price. Every article I sell from collar buttons to suits or overcoats must be absolutely the best your money will buy.

No Seconds

Can enter here in any kind of merchandise. Doesn't this system appeal to you?

It's the mainspring to my business and that's the important reason why I guarantee everything sold here.

New Easter Suits in pretty Browns and Mixes $15.00—$20.00—up $35.00.

New Spring Hats—$1.50—$2.00—$3.00—$4.00—$5.00.

Shirts in new colors and patterns—some French soft cuffs with colored collars to match at $1.00—$1.50—and $2.00.

Pretty effects in neckwear 50 cents—75 cents—and $1.00.

Silk Hosiery 25 cents and 50 cents.

Underwear, Pajamas, Night Shirts, in fact everything in Men's Furnishings.

I shall camp on your trail with some of these inducements.

R. J. BUSCH

Hatter—Clothier—Haberdasher,

2nd and Broadway.

"Just out of the High Rent District."

Essentials in Picture Framing

The perfection in constructive work, the taste in harmonizing picture and molding and reasonably low prices are factors that make our growing picture framing department grow and grow. If these essentials meet your requirements, your picture framing should be intrusted to our experts.

Engraved Wedding Announcements

—We engrave wedding announcements, invitations and visiting cards, absolutely correct in form and up-to-date in style. Samples and prices upon request.

Office Stationery—Blank books, journals, stationery, card index systems, loose-leaf systems; Marshall $1 Fountain Pen; the Regal $1.50 Self-Filler, and the Argonaut, plain and gold or silver mounted. All makes fountain pens repaired.

Vacation Needs—Outdoor sketching outfits.

Sanborn, Vail & Co.

735 SOUTH BROADWAY

San Fernando Office Building

J. B. LANKERSHIM, Owner.

S. E. Corner Fourth and Main Streets.

Reinforced concrete building. Absolutely fireproof. Eight stories. All outside rooms. Every modern convenience. Offices from $12.50 to $35 per month. Apply at office of building.

H. E. KINCAID, Superintendent.

CANADIAN PACIFIC

MOST SCENIC ROUTE TO ALL EASTERN POINTS

SEE SAN FRANCISCO, MOUNT SHASTA, PORTLAND, TACOMA, SEATTLE, VICTORIA, VANCOUVER and the beautiful

CANADIAN ROCKIES

Six hundred miles of unrivaled mountain scenery. Liberal stopovers. Call or write for literature and full information.

ONE WAY TICKETS COST NO MORE.

A. A. POLHAMUS, Gen. Agt. Pass. Dept. 609 South Spring Street, Los Angeles

The Oil Industry.

ELLMAN LAND IS TAKEN OVER.

...nance Syndicate Adds to Valuable Holdings.

...n Strings of Tools Will Make Things Hum.

News of Interest from Fields of State.

...nother big transfer of valuable ...property in the Sunset field was ...de last Monday when the M. J. and ...d M. oil companies took posses... ...of the Wellman Oil Company ...on section 36, 12-24, which they ...ently purchased for $1,000,000. M. ...aymance, the Oakland capitalist, ...is president of the two com... ...named, and J. J. Eccleston, ...ary and treasurer of the con..., were in Maricopa Monday to ...consummate the deal.

...the purchase of the Wellman ...erty the Oakland interests se... ...title to 320 acres of valuable ...land on which are thirteen produc... ...wells, twelve of which are active. ...wells are now producing about ...barrels of high gravity oil ...ily, and steps to increase the ...ut of the newly-acquired tract ...at once be taken, according to ...ments of the officials. Under ...supervision of F. E. Shafer, well ...in the Sunset field, the work ...is vigorously pushed.

...the purchase of the Wellman ...erty the M. J. and M. and M. ...in the Sunset field are in... ...to 440 acres of prolific oil ...all located in the proven terri... The Wellman lease adjoins the ...holdings of Laymance and his ...ates, and their contracts for the ...ery of oil called for more of the ...product than the original hold... ...could produce. This was the ...cause for the purchase of the ...man property.

...three pumping wells and three ...wells on the M. J. and M. and ...properties are already producing ...10,000 barrels a month, and ...the Wellman output the syndi... ...will have approximately 45,000 ...of oil each month. The com... ...is now operating six strings of ...and one rotary string on its ...holdings, and expects to ...in two additional wells in the ...few days. Superintendent Shafer ...that it was the plan of the ...companies to double the ...output as soon as possible. ...has been in charge of the M. ...and M. properties for the ...few months. The Laymance ...are now among the biggest ...entire field.

GUSHER TERRITORY.

GOOD LEASE SECURED.

...Hoffman, B. M. Howe and ...Fox have just completed the ...of forty acres, including the ...ments and uncompleted well, ...northeast quarter of section ...from the Maricopa Consol... Oil Company. The well is ...down to the oil sand, the lease ...equipped with drilling machin..., engines, tankage, cook... electric lighting plant and ...improvements.

...property is in the proven ...territory and the new man... announces its intention of ...the development work with ... This is probably the most ...section in the entire field.

Valley Company's Well.

The Valley Oil Company, operating ...section 32, 20-15, near Coalinga, ...brought in its well No. 1. The ...started off at the rate of 250 ...a day and is keeping it up. ...well was started about three ...ago in what was then regarded ...wildcat territory. The well is ...feet deep and former water trou... ...been overcome.

Emulsion from Oil.

The General Petroleum Company is ...a plant on the Sibyl lease ...Esperanza to take the water ...emulsion out of the oil. After ...investigation and trials of ...plants, the Trumble Oil Re... Company's system has been se... as the one best adapted to ...work. This system has passed the ...mental stage. C. F. Keefe, ...tendent of construction and ...manager for the Trumble Com... has been in Taft for some days ...after the work.

News Notes and Personals.

J. W. Fosterhurst, an employee of ...Western Minerals Company near ...ra, was seriously injured in a ...ay accident in the oil fields ...Sunday.

...abandoned oil well of the ...Oil Company just outside of ...a is on fire at a depth of ...feet below the surface. The ...of the well is about five feet in ...and will be covered to pre... ...pedestrians from falling into its ...

...Everetts, an oil operator of the ...field, has returned from a ...visit to Taft, Bakersfield, ...other points in Kern county.

...Well No. 4 of the W. M. and M. ...Company, operating in the Coal... field, has been completed at a ...of 1800 feet. The tubing is ...lowered and the well will be ...on the pump.

C. C. Hanford of the Oil Well Sup... Company, formerly located at ...where he had charge of the ...ay's branch, has been trans... ...to Coalinga.

...St. Paul Consolidated Oil Com... ...of the Coalinga field has started ...redrilling of well No. 6. The ...ary is after the lower sand ...is more prolific.

CASE IS TRANSFERRED.

...oil case of Barnsdale against ..., et al., the Petroleum Produc... Company, and the producing and ...Oil Company, involving the ...ship of oil-producing land ...at a million dollars, in the ...field, has been transferred ...the Kern county court to the ...States District Court on ac... ...of the scattered residences of ...defendants.

Bring Your Friends to California.

...March 1 to April 15, Colonist tickets ...on sale from many points in the East ...reduced fares. Deposit money ...agents and we will furnish tickets ...for their trip. Southern Pacific.

MAKING POSTAL SURVEY.

Great Increase in Business Here Requires Careful Readjustment By Department.

Postoffice Inspectors Martin and Webster are making a postal survey of Los Angeles and vicinity to determine whether the call for extra carriers and clerks by Postmaster Harrison is justified by the demands.

It is the custom of the Postoffice Department to accede to the wishes of postmasters for additional help in cases where the situation would seem to warrant such increase, and afterward an inspection of the whole field involved is ordered to readjust the conditions following an allowance of more help.

Some time ago Postmaster Harrison temporarily appointed twenty-nine carriers and twelve clerks on the telegraphic order of the Washington authorities and their permanent appointment will follow if the recommendations of the inspectors warrant such action.

The growth of the postal service in Los Angeles has been such that it is necessary to make almost constant additions to the force to keep up with the work. The task of the inspectors will not be completed for several weeks.

TO ENTERTAIN PREXIE.

Dr. Jordan, president of Stanford University, will be the guest of honor tomorrow night at a reception given by the Stanford Club of Los Angeles at the Gamut Club. With Jordan will be Judge Bledsoe, president of the alumni of the institution; Denis Searles, president of the advisory board, and J. E. McDowell, secretary of the association of alumni. There will be a luncheon of the club at the Hollenbeck Cafe at noon on the same day.

THERE are imitations, don't be fooled. Ask for LEWIS'S Single Binder cigar, 5c.

FIRST APPLICATION OF SIMPLE REMEDY DARKENS FADED HAIR

You don't have to have gray hair or faded hair if you don't want to. Why look old or unattractive? If your hair is gray or faded, you can change it easily, quickly and effectively by using Wyeth's Sage and Sulphur Hair Remedy. Apply a little tonight, and in the morning you will be agreeably surprised at the results from a single application. The gray hairs will be less conspicuous, and after a few more applications will be restored to natural color.

Wyeth's Sage and Sulphur also quickly removes dandruff, leaves the scalp clean and healthy, and promotes the growth of the hair. It is a clean wholesome dressing which may be used at any time with perfect safety.

Get a fifty-cent bottle from your druggist today, and see how quickly it will restore the youthful color and beauty of your hair and forever end the nasty dandruff, hot, itchy scalp and falling hair. All druggists sell it under guarantee that the money will be refunded if you are not satisfied after fair trial. Special agent, Sun Drug Co.

Wholesale Department Must Have Cash

$100,000 Worth Men's Suits, Overcoats and Furnishings

Sacrificed at One-Third Price to Get Money by Saturday

Big retail firm wiped out by fire and forced to refuse monster shipment of Spring goods ordered from us. Thousands of dollars tied up in this stock. Thousands of orders on our books and we must have cash to buy materials and pay off immense force of tailors in our eastern factory.

We Must Have Money Immediately!

There's only one way to do it! Our manager has ordered this entire shipment placed on the racks and tables of our retail store for instant sale. We had counted on a large payment from the retail firm this week. That money was to go toward the manufacture of our summer suits. We cannot close the factory at this time, so must have money to operate with.

Easter Suits, Hats and Furnishings Now Going at One-Third Price

This is a tremendous event in the clothing records of Los Angeles. Values bigger than have ever been offered before.

Sale Starts Today
Promptly at 8 a.m.

Suits and Overcoats

$11.00 values. A great line of choice Suits and Overcoats **$4.85**

$12.50 values. Latest New York styles. Guaranteed to fit **$5.45**

$15.00 values. Finest grade clothes—new and nifty models **$6.85**

$17.50 values. Just what they all are wearing this season **$7.35**

$20.00 values. Fine European fabrics in newest colors **$8.75**

$25.00 values. Most popular colors—extra well made suits **$9.65**

$30.00 values. Finest sort of cloth—extra linings and carefully made **$10.95**

$35.00 values. Some of the best styles ever brought to the coast **$12.95**

BIG BARGAINS IN FINE FURNISHINGS

Men's and Boys' 75c Outing Flannel Night shirts 35c

Men's 50c Porosknit Fine Underwear 33 1-3c

Men's $1.50 Union Suits, ribbed or mesh; big value 69c

Men's $1.50 Ribbed Sweater Neck Underwear 69c

Men's 65c Balbriggan Underwear now only 29c

Men's $2.50 Pants, now $1.15

Men's $2.00 Corduroy Pants, special at $1.35

$1.50 Pongee Silk Shirts, detached collar to match 75c

$1.00 Men's Nightshirts only 69c

$1.00 Spring Needle Underwear at 39c

$1.50 value Cooper's Spring Needle Underwear 69c

50c Fine Cashmere Hose, special 19c

20c Hose in black, tan, black with white feet, and fancy colors 8 1-3c

NECKWEAR

60c and 75c values 19c

$1.00 values 25c

SILK HOSE

Here we are offering you a choice selection of 50c values in all colors. Going at only 19c

SWEATER COATS
$5000 WORTH SWEATERS, RUFF NECKS AND PLAIN

$1.00 Sweater Coats.. 49c
$1.50 Sweater Coats.. 75c
$2.00 Sweater Coats.. 98c
$3.00 Sweater Coats..$1.50
$4.00 Sweater Coats..$1.85
$5.00 Sweater Coats..$2.35
$5.00 Ruff Necks.....$1.85
$4.00 Ruff Necks.....$2.45
$7.00 Ruff Necks.....$2.95
$8 and $9 Sweater Coats $3.95

BOYS' SUITS—THE BEST SELECTION IN THE CITY

$2.50 Boys' Fine Suits at 98c
$3.50 Boys' Suits now..$1.65
$5.00 Boys' Suits at..$2.35
$12 Boys' well made Suits at $4.35

SHIRTS

Newest and best styles. Six thousand of them. Sold here at 69c, 75c and 85c. Here they are for you at 39c

HOSE

Thousands of pairs. White feet hose and plain blacks and tans; 15c, 20c and 25c kind. A big bargain at 8 1-3c

PAJAMAS AND NIGHTSHIRTS

$1.00 grade Nightshirts at 49c
$1.50 value Nightshirts at 73c
$2 values Pajamas and Nightshirts at 98c
$2.50 grade Pajamas and Nightshirts at $1.25

$3.00 Nightshirts and Pajamas at $1.48

SHOES

$3.00 Shoes at $1.45
$4.00 Shoes at $1.95
$5.00 Shoes at $2.45
$6.00 Shoes; button or lace; Goodyear welt, black or tan $2.95

HATS

All the Latest Styles and Most Fashionable Shapes

$1.00 grade fine Hats. Special now at only..49c
$2.00 Hat values, including $3 Imperial Hats 98c

$3.50 and $4.00 Hats now $1.75
$5.00 Hats, including new English models $2.45

MEN'S PANTS

Here they are, in a wide range of patterns. Look—$2.00 values in Men's Pants $1.45
$5.00 values in Men's Pants $2.35

UNION SUITS

$2.00 Union Suits, special at 98c
$3.00 Union Suits..... $1.25
$4.00 Fine Union Suits at $1.75
$5.00 Union Suits at..$2.35
Including the famous Cooper Spring Needle Brand.

Monroe-Davis-Herington

WHOLESALE CLOTHING
Retail Dept., Sixth & Spring
Los Angeles

President Taft

in a special message asks Congress to investigate "The High Cost of Living."

Into this country of countless fertile acres, potatoes are being imported from Europe!

In this rich dairy and poultry raising country eggs, butter and meat are at top-notch prices!

In a land where millions of apple trees are planted every year, apples are selling at ten cents apiece!

The potato is not a perfect food for man—neither are eggs, butter, meat or apples. The only complete, perfect food for man is the whole wheat grain. It contains all the material needed for building and nourishing the perfect human body. It is brought to its highest perfection as a food in

Shredded Wheat Biscuit

the whole wheat, steam-cooked, shredded and baked. Two Shredded Wheat Biscuits with milk or cream and a little fruit will supply all the nutriment needed for a half day's work at a cost of four or five cents. Always heat the Biscuit in the oven to restore crispness before serving. Your grocer sells it.

All the Meat of the Whole Wheat

Made only by
THE SHREDDED WHEAT COMPANY, NIAGARA FALLS, N. Y.

You can experience the pleasure and satisfaction that comes from wearing the best, if you buy Reynier White Kid Gloves for Easter.

VILLE DE PARIS

317-325 SO. BROADWAY — 312-322 SO. HILL STREET

A. FUSENOT CO.

Easter Waists

In High-Class Novelties

$5.00 to $35.00

If you are seeking distinctive styles in high-class novelty waists for Easter you will be delighted with our superb assortment. We never have shown such an attractive line. Our models include exquisite effects in lace, net, voile, embroidery and chiffon in the smart PEPLUM styles.

You must see these beautiful waists to secure an adequate idea of their attractiveness.

Something New—Sleeveless Waists

We have just received these late novelties in white or black chiffon taffeta silk, blue chiffon, and changeable taffeta. They are elaborately braided and are used to wear over lingerie dresses. Smart dressers will be especially interested in these ultra-fashionable waists.

All Easter Cards, Booklets and Bookmarks, Today and Saturday, at ..... 1/2 Price

Ladies' Linen Handkerchiefs

With hand-embroidered design in corner. Some mussed from display. Regular 25c values, at each 15c

Also a broken line of 25c Initialed Handkerchiefs included in this sale at 15c

Ribbons

For Accessories to Easter Costumes

Among the beautiful effects in new ribbons are the:

Two-toned glace effects.

Double-faced satin.

Fancy Stripes in Gros-Grain and Satin, and Ombre effects.

These are especially adapted for trimming hats.

For children's sashes and hair ribbons to match, we are showing a line of:

Dresden & Brocaded Ribbons

In beautiful colorings:

Plain Taffeta for Hair Ribbons

In all the desirable shades. We show stiff and heavy ribbon from 25c YD. UP.

Easter

Levy's English Derby Suit for Young Men

THE cleverest, newest idea in Young Men's Tailoring — thoroughly distinctive and original—but not so "ultra" as to exceed good taste. Made up from special new Fabrics—Blues, Grays and fancy colorings, at $30

New Models in Norfolk and Patch Pocket Suits

Chas Levy & Son

Men's Tailors and Designers
446-448 South Spring Street

Dr. H. S. Downing, DENTIST 552 So. Broadway

DR. COLEGROVE, Dentist
452½ South Broadway, Corner 5th, Over the Bank.

Men's Clothing Clothes for Men and Young Men
DESMOND'S
Corner Third and Spring Street.

$10 Watches Montgomery Bros., Jewelers, 4th & Broadway.

The Bootery Smart Shoes for Women 432 BROADWAY

PUBLISHERS:
The Times-Mirror Company.
OFFICERS:
H. G. OTIS, President and General Manager.
HARRY CHANDLER, Asst. Gen. Mgr. and Treas.
HARRY E. ANDREWS, Managing Editor.
E. T. STAFFINGER, Assistant Treasurer.
MARIAN OTIS-CHANDLER, Vice-Pres., Secretary.

Los Angeles Times

EVERY MORNING IN THE YEAR.
Daily, Sunday and 48-Page Illustrated Weekly.
Daily. Founded Dec. 4, 1881. 31st Year.

BUSINESS OFFICE AND EDITORIAL ROOMS,
531-539 South Spring Street.

Los Angeles (*Loce Ahng-hayl-ais.*)

Entered at the Postoffice as mail matter of Class II.

FALSE PROFITS.

Another man who required a great deal of money to operate his private religious scheme has landed in the courts. It is strange that, with no other credentials than audacious personality, so many men are able to cash in handsomely on the credulity of the public. When a man insists that he must have a great deal of money to accomplish a very little good the expected donor is facing a splendid opportunity to hesitate.

DEMONSTRATIONS.

A vendor on Spring street this week is demonstrating a Gila monster, and another outfit has an entire storeroom fitted with icicles and icebergs to demonstrate a skating pond. A Broadway merchant, who is as unique and liberal in his advertising as he is effective, has in one of his show windows a fine old-fashioned mother hen who is comforting a brood of chicks with her wide, soft wings. In these days of artificial and scientific motherhood the sight of this hen and her babies is good for the eyes.

THE GRAND CYCLE.

Once in something more than every two thousand years the sun completes its course around the earth. This marks a grand cycle in the world's chronology and prophets are busy with their predictions as to what stupendous changes such an alteration in the cosmic vibrations may bring to this planet. It is probable enough that no visible change will take place. Evolution has no climaxes. Its exclamation points are floating dust specks in the sunlight, marking the limit of finite vision. Could human eyes grasp the sweep of existence men would know the tragedy and cataclysm not for periods, but as brief commas wherein the Great Reader catches his breath in the endless scroll of being. The drama of infinity is forever becoming.

CONVENIENT.

Everyone in Southern California will be happy to learn the Pacific Electric's plan for giving a fast trolley service to Pomona, San Dimas and Ontario. It is much easier to think about boarding an electric street car without a trip to a railroad and without the formality of purchasing tickets and being admitted through a guarded gate than it is to think of a steam railroad system and its necessary regulations. Because it is easier to think, it is easier to do. The will responds easiest to the simplest requirement of reason. It is the line of least resistance. The country to be thus connected will reap great material advantage from its electrification, because tourists who now fail to see that lovely and prosperous section will find it much more available than before. It will be easier for them to find because they will think it easier.

NO COMPLAINT.

"To be the favorite of a mob," said Fisher Ames, "a man must descend to their level; he must desire what they desire, and detest all they do not approve; he must yield to their prejudices and substitute them for principles. Instead of enlightening their errors he must adopt them; he must furnish the sophistry that will propagate and defend them."

Col. Roosevelt made a choice which he will regret so long as he lives when he elected to become the demagogue so aptly described by Fisher Ames. Conscience and courage were once his characteristics. He retains the courage, but he has worn the conscience to a frazzle and it is no longer available.

After the general election the popular verdict with respect to the colonel's permanent departure from the field of politics will be not unlike that which followed the departure from earthly troubles of a San Francisco Democratic politician. "Of what complaint did Mulligan die?" inquired a friend? "Sure," was the answer, "there was no complaint, everybody was satisfied."

DON'T KILL HUSBANDS.

Men might with advantage take lessons from birds and insects in their treatment of women. There is not a rooster in any of the barnyards of the land that would be guilty of stretching himself on a seat in a trolley car, the while he leered insolently in the face of a woman who hung onto a car strap with one arm, while with the other she supported an infant and five bundles. Who has not admired the chivalry of the gentleman fowl who, after unearthing a luscious worm, calls upon his favorite hen to come and eat it?

Among the songbirds the male journeys north first, braving the perils of winter lingering in the lap of spring. The bees kill the husband of their queen. Lady scorpions and gardening beetles eat their lords, and female ants are as disregardfull of their conjugal duties as a defendant in a Reno divorce suit.

Yet, in taking lessons from the insects it would not be best in all cases for wives to go so far as to slaughter husbands who had ceased to interest them. A deceased husband cannot pay alimony, and the claims of the undertaker, and the crematory, and the graveyard man, and the monument maker will be apt to so deplete his estate as to impair the cheerfulness of his widow.

There is precious little left of the Roosevelt candidacy but anger, wrath, malice and all uncharitableness. His managers shout "fraud and larceny." He himself cries "farce and outrage." To such wild charges and rump conventions and "contests" in every possible district the glorious Roosevelt campaign has now descended. It is making a showing that is pitiful and humiliating.

VETERANS OF INDUSTRIAL STRIFE.

It is urged that liberal pensions should be granted to Civil War veterans—with which patriotic sentiment The Times entirely concurs. But it is asserted by Socialist doctrinaries that similar pensions should be granted as well to "the veterans of our industrial strife." Before agreeing to an appropriation of the public moneys to the latter class The Times respectfully inquires—What is "a veteran of industrial strife?" Is the employer who was boycotted, or whose premises were dynamited, "a veteran of industrial strife?" or does such phrase designate the dynamiter? or does it include both? Are Gompers and Tveitmoe, with the cross of the Legion of Dishonor resting proudly upon their alien shoulders, "veterans of industrial strife?" Is Darrow, with his pitiful honorarium of $50,000, arduously earned by advising the McNamaras to plead guilty, a "veteran of industrial strife?" Is Job Harriman, scarred from head to heel with the wounds inflicted by his fruitless battle for the Mayoralty, such a veteran? Or is Joe Scott? Are the warrior leaders of the I-Won't-Workers, now marching toward a hose bath and a jail cell at San Diego, with the slow but intrepid tread of a jackass toward a peck of oats, veterans of industrial strife?

Inaccurate definition and imperfect classification on the part of a high-browed and highly-paid editorial writer is a crime against journalism, and one who writes of "veterans of industrial strife" without explaining the term should have his "string" chopped. There may be no objections to taxpayers going into the innermost recesses of their pockets to relieve from financial care the "veterans of industrial strife." But The Times, like Mr. Gradgrind, "wants to know, you know," whether the bronzed and battle-scarred—or bottle-scarred—heroes who discomfited loathsome capitalism by blowing up its buildings and discouraged its non-union labor by beating its followers to a pulp, are "veterans of industrial strife" who deserve pensions from the public treasury, or only cowardly blackguards who, if they will not mend their ways, should be put at work mending the highways?

Are the union workers who, at the command of Gompers, left their jobs in the railroad shops in order to vindicate the sacred right of Samuel to dictate to the S. P. Co. how it should conduct its business, "veterans of industrial strife," or only human exhibits of the clemency or the carelessness of the Fool Killer? Will the coal miners who have scorned the 10 per cent. advance in wages tendered by big business, because it is unaccompanied by an agreement that only union miners shall be suffered to swing a pick in the pits, rank as "veterans of industrial strife" if they remain idle until their wives and little ones become gaunt with hunger? A veteran, according to Webster, is one who is "long exercised in anything." How many months of marching and mounting, of caucussing and cussing will it take to qualify an I-Won't-Workers as "a veteran of industrial strife?"

POTATOES AND PEOPLE.

Rejoice all ye who delight in the popular potato! Forty carloads of spuds have arrived in Los Angeles and more are promised. Soon from dearth we shall climb to plenty on an overtopped market.

But, oh, to think of it! For all these weary weeks we have suffered without a cause. There never was a true potato famine. Carloads upon carloads of the starchy, succulent tuber were snugly hiding away in cellars and warehouses unbeknown to a famishing people. It wasn't the fault of the humble spuds. They had no choice in the matter. As vegetables they would just as soon be boiled, fried, roasted or mashed in milk as allowed to sprout dampily in dark, funereal cellars. They had no desire to waste their sweetness on the desert air.

But tyrant men held them forcibly in subjection, hoping to corner a market and fill their pockets with gold, regardless of the rights of either potatoes or people. However, they went too far. The public indeed was powerless. The worm turned. The imprisoned potato began to look for a way out. His eyes were opened, and from their enlarged sockets started little greeny-yellow sprouts. The tyrants were alarmed. It was a challenge from the imprisoned spud that he was resolved to commit vegetable suicide and rot on their hands unless restored at once to his proper place in society and allowed to warm himself at the kitchen range. So the great exodus has started.

Man learns by experience very slowly. The unregarded potato sprouting in the bottom of a moist gunny-sack understands the law of supply and demand better than the money baron with a diamond sprouting on his shirt front. So, too, the consumer himself is eventually protected by an intelligence greater than his own. No mere human being was ever created with so many eyes as a potato.

"CLEON AND I."

One of the favorite hymns of socialism is Charles Mackay's poem:

"Cleon hath a million acres, ne'er a one have I;
Cleon dwelleth in a palace, in a cottage I;
Cleon hath a dozen fortunes, not a penny I;
Yet the poorer of the twain is Cleon, and not I."

In what is Cleon the poorer? In what is "I" the richer? And why are 999 out of every 1000 "I's" anxious to become Cleons?

Charles Mackay contributed a fair amount of "rot" to the poetical literature of his day when he wrote that verse concerning Cleon and "I."

There are two monstrous egotists in the world. The Cleons, who made their own fortunes, and the "I's" who complacently eulogize their own pauperism. "I" was doubtless an I-Won't Worker, who was fond of chickens and who "raised" them—from a neighbor's hen roost at midnight, with the aid of a hot plank which he wrenched from a neighbor's fence and warmed with a fire of stolen fuel.

"I" has no sufficient excuse for his impecuniosity. If he had been content to abjure his idleness and work eight hours a day for six days in the week and had omitted whisky from his menu he could soon have purchased enough of Cleon's acres to raise sufficient potatoes and onions for his subsistence, and would not be obliged to boast that he was penniless.

One of the greatest nuisances in the world is the jawsmith who, with strident voice and soft and not very clean hands, mouths and gestures on the street corners

"Help!"

his denunciation of big business and predatory wealth. Next to him is the editorial piece writer who mixes vitriol with the ink in which he dips his pen to write diatribes against order and industry. Neither of these worthies, or rather unworthies, is worth wintering, and neither Cleon nor "I" is to be compared in point of usefulness to the world with Longfellow's village blacksmith.

"Whose brow is wet with honest sweat,
He earns whate'er he can."

In our country the honest workingman who really works does not lack for a due share of the good things of life. He is the best-fed, best-clothed, best-housed and best-educated of any of the laborers of the world. Free libraries, free art galleries, free lectures and free music are at his door. "I" who seeks to arouse a spirit of unrest in him is his enemy, and those who advise him to participate in strikes and boycotts advise him to his hurt.

PAWNING HIS JEWELRY.

Consistency is said to be a jewel. A man ought to keep his jewelry and not rush off with it to a pawnshop. Yet Col. Roosevelt, being afflicted with political insolvency, rushed to the three-ball shop conducted by Pinchot, Gompers and Johnson and soaked his outfit. Here is what he said on page 155 of his "Life of Gouverneur Morris:"

"On the judiciary his views were also sound. He upheld the power of the judges, and maintained that they should have absolute decision as to the constitutionality of any law. By this means he hoped to provide against the encroachments of the popular branch of the government, the one from which danger was to be feared, as 'virtuous citizens will often act as legislators in a way of which they would, as private individuals, afterward be ashamed.'"

Having thus described President Taft, the colonel, in his life of Benton, page 230, next described himself in describing John Tyler. He said:

"He has been called a mediocre man; but this is an unwarranted flattery. He was a politician of monumental littleness. Owing to the nicely divided condition of parties and to the sheer accident which threw him into a position of such prominence that it allowed him to hold the balance of power between them, he was enabled to turn politics completely topsy-turvy; but his chief mental and moral attributes were peevishness, fretful obstinacy, inconsistency, incapacity to make up his own mind, and the ability to quibble indefinitely over the most microscopic and hair-splitting plays on words, together with an inordinate vanity that so blinded him to all outside feeling as to make him really think that he stood a chance to be renominated for the Presidency."

"THOU SHALT NOT WREST JUDGMENT."

To many of those holding the most advanced views on popular government the words of the divine scriptures have still a weight and a warning. The Bible is by no means a dead letter. "Thou shalt not wrest judgment" is a plain, stern, undistortable command. It must make those who unthinkingly adopted the principles of the judicial recall pause and reconsider their position.

Dr. John Wesley Hill of New York, president of the International Peace Forum, has preached a convincing sermon from this text. In terse, virile language he has likened the judicial recall to a snake hidden in the folds of the national flag, sliming its way through the Constitution. And a snake, we know, will bite the hand that caresses as quickly as the fist that threatens.

The attempt to wrest judgment from our judiciary and properly constituted courts is a vicious attack on the stronghold of our liberties, to fling a sop to the hydra-headed monster of revolution. No biblical command has ever yet been violated by an individual, by a community or by a nation without bringing inevitable disaster on the head of the transgressor.

Oliver Cromwell wrested judgment from the constituted authorities when he signed the death warrant of Charles Stuart, and in consequence his commonwealth perished with him. As Macaulay remarked, "It was worse than a crime; it was a blunder." South Carolina attempted to wrest judgment from the United States when she fired on Fort Sumter. Four years of civil war and bloodshed followed. Robespierre, Marat and Danton defiled justice when they appointed the popular tribunal to howl away the lives of their adversaries. Every leader who had advocated this appeal to mob law perished on the guillotine or by assassination. The popular tribunals of revolutionary Paris were the most extensive and logical application of the judicial recall attempted by any nation. They ended in the reign of terror, the wholesale massacres of Marseilles, the fearful "noyades" and repulsive "republican marriages" in the dark waters of the Loire. The rupture of this one divine command let loose the most brutal passions in human nature.

"Thou shalt not steal"—"Thou shalt not bear false witness"—"Thou shalt do no murder;" the enforcing of these commandments, on obedience to which our very life and civilization depend, is bound up in the no less important divine injunction, "Thou shalt not wrest judgment." To every member of the community, the highest and lowest, the richest and poorest, the worthiest and most unworthy, every right and every penalty, without favor and without distinction, according to the written law, not according to popular prejudices. This is true liberty. Shall we substitute for it the strange doctrine of rendering unto Herod the things that are Caesar's, and unto Demos the things that are God's?

UNCLE WALT.

The Poet Philosopher

Be a trifling skate, with an active jaw,
and talk all day of the rich man's law, and
the iron heel and the other things of which
the four-flusher spiels and sings; point out
the flaws in the government, and preach a
gospel of discontent; and every time that
you go to town the boys'll start kicking
your dog aroun'. Be an idle man, who neglects his farm to view all day a wild alarm;
just point the finger of righteous scorn when
other farmers are shucking corn; and make
a roar and a loud hooray about the taxes
you have to pay; and every time that you
go to town, the boys'll start kicking your
dog aroun'. Just show the world, in the
fact rejoice, that you're full of wind and are
mostly voice; that your brain is weak
though your breath is strong, that your
sense is short and your whiskers long;
just have a grievance that you must air and
put in the show ring everywhere, and every
time that you go to town, the boys'll start
kicking your dog aroun'. But go around
with a cheerful face and say that the world
is a bully place, and give things a boost
whene'er you can, and pay your debts like
a little man, and saw your wood in a quiet
style, and put in the bank a little pile; and
then, my friend, when you go to town, the
boys'll quit kicking your dog aroun'.

WALT MASON.

LIFE.

I.—BY THE EGOIST.

On ruthless speed depends success,
For life's a race across the sea,
What is one rival more or less?
He falls who heeds the "C. Q. D."

II.—BY THE FOOL.

Life's a vacation from the grave;
Success is to live merrily.
Be not to duty grim a slave,
For death ends all things. Q. E. D.

III.—BY THE SAGE.

A problem all must solve gives life,
This riddle that each soul must see;
"What profits toil and love and strife?"
Death gives the answer: R. I. P.

IV.—BY THE ACTOR.

Man's life is but a one-night stand;
One night for him the footlights glow;
Then, if his advent be well planned,
He wins success—spelled "S. R. O."

V.—BY THE MERCHANT.

Life is a trade in which each tries
The gainer by the trade to be.
Failure's writ "I. O. U."—be wise
And make your business C. O. D.

VI.—BY THE COMMON MAN.

Life is a thing of little joys;
These fill our lives, these set us free
From each small trouble that annoys—
They're gifts by heaven's R. F. D.

—[Chicago News.

PILLS, POTIONS, POLITICS.

BY ALMA WHITAKER.

The great minds of every nation are endeavoring to solve the problem of the world's unrest. Discontent, if not actual revolution, is rife in every quarter of the globe, and every class of society has its grievances.

Truly the world has reached the winter of its discontent. One cannot take up a newspaper or periodical nowadays without finding some allusion to this baffling state of affairs. A great peeve has settled o'er the earth, and upon all sides men are endeavoring to answer the grim riddle.

Cheap education, says one. Cheap literature, say many. Socialism says it's capital. Capital says it's socialism. The suffragettes say it is man-made laws. Men say it's the women's rights movement. Religious people accuse atheism and atheism accuses the churches. Monarchy accuses republicanism and republicanism accuses monarchy. In America we say it's the tariff and in England it's free trade.

Yet the cause of the trouble is not far to seek, after all. The truth about the world's unrest is that the world en bloc is a very sick man. The health of the world has been undermined so shockingly by modern research and scientific progress, backed up conscientiously by patent medicines, that never in the whole history of its existence has disease been so rife—a healthy man so rare.

And we don't need telling that when we are feeling fit, when our stomachs are in working order and our heads are clear, when our eyesight is strong and our hearing good, when our bones are free from aches and our nerves from pain, why then the whole world looks bright.

At those rare, beautiful times our troubles dwindle away to nothing, our ambitions seem easy of accomplishment, our friends seem more loyal, our relations even become endurable, and we can face the direst calamity with fortitude and resource.

But, oh, when we are sick! When dyspepsia holds us in her grip and our poor wretched heads throb miserably. When rheumatism gets the upper hand, our nerves get jagged; when we have colds in our heads and corns on our feet; when toothache, eye-strain, deafness afflict us with their leech-like attentions—then, indeed, are we ready to curse our lot in life. We are cross, morose, crotchety, peevish. Everyone seems perversely trying to thwart our wishes. Our relations seem the meanest things ever, and our friends all seem to be conspiring against us. The forgetfulness of a friend becomes a grievous insult, an accidental push becomes a vicious blow.

And that is exactly the state of affairs in the world today. Everybody is not sick all the time, but most of us are certainly sick most of the time. Where can you find a perfectly healthy person? Do you now know of one single individual who does not suffer from some complaint of some kind?

We are a lot of physical weaklings, cripples, invalids. If we are not dyspeptic, we are constipated. If our eyes are not defective, our hearing is. If we don't suffer from nerves, our mouths are rotten with decayed teeth. If we are not idiots, we are rheumatiey. If we are not lame, we are paralyzed.

A nervous, dyspeptic, diseased, unwholesome world, 50 per cent. with defective eyesight, 99 per cent. with rotten teeth and unworkable stomachs and the rest on crutches.

And this with all our boasted progress in medical science. With all the great international conferences of the doctors, with all the wonderful remedies which have been heralded by the public from time to time! This is the state of affairs in spite of Lord Lister and the discovery of antiseptics; in spite of Harvey and the discovery of the circulation of the blood; in spite of Pasteur, Koch, Metchnikoff, Douglas, Powell, Gaucher, Netter and Prof. Ehrlich of "606" fame et al.—and disease is more rampant in the world today than in all history.

What have the great doctors to say for themselves? Are we to believe that the whole of medical scientific progress is a fraud?

It is a shameful state of affairs that every hording, every periodical, trolley car, railway train and all public places are covered with advertisements of quack medicines—pills, tonics, powders, ointments—to cure every known ill under the sun; crutches and various instruments for the lame, the halt and the blind; of opticians, dentists, osteopaths and homeopaths and every other kind of practitioner that batteps on defective humanity.

It is time the medical profession were called upon to account for itself. Its claims are vast, its accomplishments nil. Sincere men and good, many of them—honest in their way and doubtless believing in themselves. And so did the old astrologers, the old witches, the old soothsayers. The cock still thinks the sun can't come up till he crows. But what is the good of their self-confidence, their glorious egotism to us? We are still sick, grievously sick.

Look you well at the labor agitators, the Socialist trouble-makers, the nihilists and the black-handers—unhealthy, miserable, human beings every one of them. They're ranting is the outcome of physical torment.

It is the health of the world that is calling urgently for attention—or perchance a little less attention from the autocratic profession is what it needs. Just now the American Medical Journal is asking glibly how the public becomes so curiously prejudiced in favor of various remedies, such as, for instance, ozone. Ozone, it assures us, is a very indifferent tonic and quite useless as a germ killer. Yet but a very short while ago it was the medical profession that was singing the praises of ozone from the housetops. They have discovered they were wrong now. And a very short time ago they were denying fever patients water and keeping them wrapped in hot blankets. Now they keep them alive on cool drinks and ice poultices. One could go on forever with such instances—and yet they expect us to still believe in them.

If scientific medical progress means a healthier world, we want it. But acientific medical progress has still to prove itself.

AUNT VIRGINIA SAYS:

[Woman's World:] Don't tell a man with a grouch to think of his blessings. If he wanted to think of his blessings he wouldn't have a grouch.

The person who "told you so" is a mighty irritating specimen, but he isn't a patch on the wise guy who knew all the time you were going wrong, but was too considerate to tell you of it.

There is a current superstition that stupid women are good-natured, but don't you believe it. I never saw a stupid woman yet that wasn't spiteful and "catty."

Men who borrow money from their women relatives are usually very strong advocates of the theory of masculine superiority.

Did you ever notice that a man very seldom sentimentalizes about his "dear old mother" until after he has disgraced her and broken her heart?

Pen Points: By the Staff.

On the other hand, there is the [illegible] trust.

Who has placed a Maxim silencer on the Underwood boom? Somebody has.

La Follette carried Wisconsin; or, in other words, "the Dutch took Holland."

The money trust is said to be trembling with fear down in its cave in Wall street.

Quite an exhibition of current jam now being put up by some of the eastern rivals.

If Able Attell is ever able to come back as his friends claim, he will probably be a bane.

And so the potato trust has been "mashed." A bit of gravy on the side, please!

What has become of the old-fashioned woman who did not forget to return a borrowed book?

May 4 will be a local tag day for the benefit of the Associated Charities. Shell up your two-bits.

The troubles of the local Wilson and Champ Clark clubs are growing. Go it, old woman; go it, bear.

In baseball it is well to shout with every victory, for there is no telling what will happen the next day.

They are throwing decayed vegetables at President Madero just as if he were a candidate for a third term.

So far let it be said to the credit of the new Chinese republic that it has offered a prize for a national song.

Better revise the old adage that a king can do no wrong. King Alfonso of Spain is growing a luxuriant set of side whiskers.

With a full complement of United States Senators New Mexico and Arizona no doubt feel as if they are getting to be big boys now.

In California there are but two classes of women, those who grow old gracefully and those who stay forever young. There, now, ladies!

We are all for a deep harbor so that, in the language of the old school reader, "will be navigable for boats as far as Interville."

"Can't the South furnish a President?" asks a southern exchange. No, dear, it takes all of its time and timber to furnish ball players.

According to advices received by the Los Angeles Bryan Club the Nebraskan will not be a candidate for the nomination at Baltimore—now.

The anti-Taft men among the membership of the Republican State Committee of Ohio acted like a little boy at school without lunch.

The old-fashioned singer who, when called upon in company to favor them with a selection, always responded with "Laura Lee," what has become of her?

The United States Senate is now busy with the exception of one Senator from Colorado, and his position on the wet and dry question is unknown.

Henry Berry has purchased Shorter Reams so as to prevent some of his friends from reminding him that all of his poetic claims are based on paper.

It isn't always a sign that the prices of meats have advanced simply because your favorite cafeteria sees fit to hunch the figures on an order a few cents.

It is announced that Col. Roosevelt will make several "whirlwind tours" before June. And there is no doubt of the colonel being able to furnish all of the wind.

Small red hats are the thing for men this spring. No wonder fashion has decreed that the men must be thin. Imagine a red hat on a fat man. It would be to laugh!

A Democrat who vowed he would not cut his whiskers until Bryan was elected changed his mind. However, he will have plenty of time to raise another while patch.

Understand a learned college professor has invented a new personal pronoun. Haven't heard yet whether you can shut it with a push-button or have to climb up and crank it.

There ought to be a local Charley Hoyt to build a screaming farce out of the troubles of Gorham Tufts, Jr., ascetic, pacifist, Hindoo missionary, financier and promoter. There is a laugh in every line of the story.

That delegation of Norwegian scientific men here looking up the telephone situation will accomplish much good if they succeed in arranging for some system that is not always busy when a subscriber desires service.

Ishi, the alleged wild man, the missing link between the aborigines and the white race, has been parading up and down Market street, San Francisco, in a swell fitting suit. How rapidly the savages become obsessed with American fashions!

Los Angeles letter carriers have been required to count the steps they took in delivering respective routes. Can easily imagine how many times they saw a pretty girl crossing the street and had to go all the way back and start to count again. Heels must have been wearing.

FOR EASTER.

A captivating sight 'twill be,
Gadzooks! you may depend upon it,
When Daphne tripa adown the aisle
In her enchanting Easter bonnet.

Tho' Solomon and Sheba's queen
Loom grandly up in ancient story,
Their coronets could not compare
With Daphne's Easter crown of glory.

JAS. COONEY,
No. 137 South Broadway.

Pen Points: By the Staff.

On the other hand, there is the [illegible] trust.

Who has placed a Maxim silencer on the Underwood boom? Somebody has.

La Follette carried Wisconsin; or, in other words, "the Dutch took Holland."

The money trust is said to be trembling with fear down in its cave in Wall street.

Quite an exhibition of current jam now being put up by some of the eastern rivals.

If Able Attell is ever able to come back as his friends claim, he will probably be a bane.

And so the potato trust has been "mashed." A bit of gravy on the side, please!

What has become of the old-fashioned woman who did not forget to return a borrowed book?

May 4 will be a local tag day for the benefit of the Associated Charities. Shell up your two-bits.

The troubles of the local Wilson and Champ Clark clubs are growing. Go it, old woman; go it, bear.

In baseball it is well to shout with every victory, for there is no telling what will happen the next day.

They are throwing decayed vegetables at President Madero just as if he were a candidate for a third term.

So far let it be said to the credit of the new Chinese republic that it has offered a prize for a national song.

Better revise the old adage that a king can do no wrong. King Alfonso of Spain is growing a luxuriant set of side whiskers.

With a full complement of United States Senators New Mexico and Arizona no doubt feel as if they are getting to be big boys now.

In California there are but two classes of women, those who grow old gracefully and those who stay forever young. There, now, ladies!

We are all for a deep harbor so that, in the language of the old school reader, "will be navigable for boats as far as Interville."

"Can't the South furnish a President?" asks a southern exchange. No, dear, it takes all of its time and timber to furnish ball players.

According to advices received by the Los Angeles Bryan Club the Nebraskan will not be a candidate for the nomination at Baltimore—now.

The anti-Taft men among the membership of the Republican State Committee of Ohio acted like a little boy at school without lunch.

The old-fashioned singer who, when called upon in company to favor them with a selection, always responded with "Laura Lee," what has become of her?

The United States Senate is now busy with the exception of one Senator from Colorado, and his position on the wet and dry question is unknown.

Henry Berry has purchased Shorter Reams so as to prevent some of his friends from reminding him that all of his poetic claims are based on paper.

It isn't always a sign that the prices of meats have advanced simply because your favorite cafeteria sees fit to hunch the figures on an order a few cents.

It is announced that Col. Roosevelt will make several "whirlwind tours" before June. And there is no doubt of the colonel being able to furnish all of the wind.

Small red hats are the thing for men this spring. No wonder fashion has decreed that the men must be thin. Imagine a red hat on a fat man. It would be to laugh!

A Democrat who vowed he would not cut his whiskers until Bryan was elected changed his mind. However, he will have plenty of time to raise another while patch.

Understand a learned college professor has invented a new personal pronoun. Haven't heard yet whether you can shut it with a push-button or have to climb up and crank it.

There ought to be a local Charley Hoyt to build a screaming farce out of the troubles of Gorham Tufts, Jr., ascetic, pacifist, Hindoo missionary, financier and promoter. There is a laugh in every line of the story.

That delegation of Norwegian scientific men here looking up the telephone situation will accomplish much good if they succeed in arranging for some system that is not always busy when a subscriber desires service.

Ishi, the alleged wild man, the missing link between the aborigines and the white race, has been parading up and down Market street, San Francisco, in a swell fitting suit. How rapidly the savages become obsessed with American fashions!

Los Angeles letter carriers have been required to count the steps they took in delivering respective routes. Can easily imagine how many times they saw a pretty girl crossing the street and had to go all the way back and start to count again. Heels must have been wearing.

FOR EASTER.

A captivating sight 'twill be,
Gadzooks! you may depend upon it,
When Daphne tripa adown the aisle
In her enchanting Easter bonnet.

Tho' Solomon and Sheba's queen
Loom grandly up in ancient story,
Their coronets could not compare
With Daphne's Easter crown of glory.

JAS. COONEY,
No. 137 South Broadway.

INFORMATION
For Newcomers, Inquirers, Subscribers, Advertisers, Agents and the Public About the
Los Angeles Times

SCOPE AND AIMS:

PUBLISHES REGULARLY more pages of news and other reading matter and a larger volume of advertising than any other paper extant.

DISTINGUISHING FEATURES: Independent, uncompromised, unshackled, unchasable, unafraid and unincumbered. THE LOS ANGELES TIMES is devoted to the great principles of Liberty, Equal Law, Equal Rights in all fields of human endeavor, Industrial Freedom, and to the upbuilding of Los Angeles, the State of California and the great Southwest.

AS TO LABOR: The Times is the undeviating friend of all honest workers—of all unshackled law-abiding workers everywhere; and while never defending the right of workmen to organize unfairly, it is the unyielding foe of all proscriptive, monopolistic and exclusive labor organizations, because they are selfish enemies of their own class and of the common industrial weal. Our position is unmistakable and will be maintained. The long record of The Times as a consistent, liberal, reliable paymaster is unassailable. During the period between August 1, 1910, and September 30, 1911, there was paid to our loyal and well-satisfied non-union workmen, in salaries and wages, the enormous aggregate cash sum of $4,248,231.31, mainly to skilled labor.

SWORN CIRCULATION: Daily net average—seven days, Sunday included—for 1897, 15,801; for 1898, 19,258; for 1899, 25,731; for 1900, 28,733; for 1901, 28,448; for 1902, 34,930; for 1903, [illegible] for 1904, 37,102; for 1905, 42,130; for 1906, 50,501 copies; for 1907, 52,311 copies; for 1908, 53,700 copies; for 1909, 54,954 copies. Sunday average for 1910, 85,152 copies. Daily and Sunday average for 1910, [illegible] copies.

AGENTS: Eastern Agents, Williams, Lawrence & Cresmer Co., Brunswick Building, 5th Ave. and 26th St., New York; Harris Trust Bldg., 111 West Monroe, Chicago. Washington Bureau, 464 Colorado Building (THE TIMES on file.) San Francisco Office, Room 1206 Call Building; C. C. Bidwell, Representative.

THE LOS ANGELES DAILY TIMES as well as the Illustrated Weekly will be found on file for the use of TIMES readers at the offices of the American Express Company, as follows: Berlin, 56 Charlottenstrasse, B. 9. Paris, 11 Rue Scribe. London, 6 Haymarket. THE TIMES will also be on public file at the agencies of the Wells Fargo Express Co. in Europe at the following addresses: London, 29 Cannon street; Liverpool, 16 Brunswick St.; Paris, 1 Rue Scribe; Hamburg, 33 Ferdinand Strasse; Rome, 49 Piazzi di Spagna.

THE ILLUSTRATED WEEKLY: Published on Saturdays; 40 pages; distinct and complete in itself. "The Unique Magazine of the Sensuous Southwest." Mailed to subscribers separately from the Daily and Sunday for $2.60 per year, postpaid. Single copies 10 cents, postpaid.

SPECIAL OFFER: From and after April 5, 1912, an extra copy of the Illustrated Weekly will be SENT FREE FOR SIX MONTHS to any subscriber to the Daily Times, old or new, who pays one year's cash in advance—$5.00. This is a rare opportunity to compliment a distant friend and at the same time do good missionary work for Los Angeles.

TELEPHONES: Counting-room, Subscription Department, Editorial Rooms. Editor and Local News Rooms—Sunset Main 8200; Home 10351.

TERMS: Daily and Sunday, 75 cents per month, or $9.00 a year. Daily without Sunday, $7.50 a year. Sunday alone, without the Illustrated Weekly, $2.00. When the Sunday issue is mailed with the Illustrated Weekly is mailed separately 1 cent a day in advance.

POSTAGE: On the regular week-day issue (4 or 8 parts) 2 cents; on the Sunday issue (8 parts) 7 cents.

MUSIC AND THE STAGE

William A. Brady, whose production of "Overnight" will be the attraction at the Majestic Theater next week, has become a unique figure in the American theater.

No manager is more likely to produce the unexpected than William A. Brady. He began his theatrical career in San Francisco, scarcely more than a boy, when, as an amateur, he played small parts in a stock company at the old California Theater, but before he was 21 he was the manager of a general stage director of that house and of traveling companies. A few years ago, with Lewis Morrison, and to Brady's ideas may be traced a part of the fame of that one-noted actor

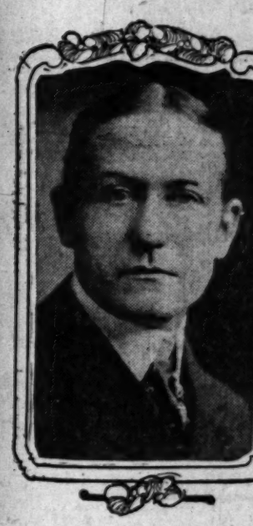

William A. Brady,

One of the unique managerial figures of the country, whose production of "Overnight" will be seen next week at the Hamburger Majestic Theater.

"Faust." It was in this production that electricity was first used on the stage to produce the then remarkable effects that made the play so popular with the theater-going public. After leaving Morrison, Brady formed a combination with a manager by the name of Webster, and Webster and Brady made a million money with the dramatization of a novel, "She," which was played all over America. This was followed by the production of the "After Dark," "An Irish Arab," "The Great Metropolis," "Clemenceau Case," "Across the Border," "Down East," "The Inspector," "Nobody," "Thou Shalt Not" and numerous others. In 1890 Brady became interested in the pugilist, Jim Corbett, and backed him in his famous battle with John L. Sullivan, and no one knows just how much he made out of the boxing contest. He did not long remain in this end of the game, though it was Brady who first brought James J. Jeffries into the limelight and backed him when he won the world's championship. Although Mr. Brady does not often refer to his experiences as a prize-fight promoter and does not care for that sort of notoriety, he has always been interested in athletics and has been a promoter of bicycle races and such sports. Of late years, however, he has entirely devoted himself to the production of plays and has had as a

INFORMATION

For Newcomers, Inquirers, Subscribers and Advertisers, Agents and the Public About the

Los Angeles Times

SCOPE AND AIMS:

PUBLISHES REGULARLY more pages of news and other reading matter and a larger volume of advertising than any other paper extant.

DISTINGUISHING FEATURES: Independent, uncompromised, unshackled, unpurchasable, unafraid and unincumbered. THE LOS ANGELES TIMES is devoted to the great principles of Liberty under Law, Equal Rights in all fields of lawful human endeavor, Industrial Freedom, and to the upbuilding of Los Angeles, the State of California and the great Southwest.

AS TO LABOR: The Times is the undeviating friend of all honest toilers—of all unshackled law-abiding workers everywhere; and while never denying the right of workmen to organize lawfully, it is the unyielding foe of lawless, coercitive, monopolistic and exclusive labor organizations, because they are the selfish enemies of their own class and of the common industrial weal. Our position is unmistakable and will be maintained. The long record of The Times as a just, liberal, reliable paymaster is unassailable. During the period between August 4, 1890, and September 30, 1911, there was paid to our loyal and well-satisfied non-union workmen, in salaries and wages, the telling aggregate cash sum of $4,768,319.17—mainly to skilled labor.

BORN CIRCULATION: Daily net average—seven days, Sunday included—for 1885, 13,861; for 1897, 19,258; for 1898, 26,124; for 1899, 25,731; for 1900, 26,733; for 1901, 26,468; for 1902, 36,930; for 1903, 36,346; for 1904, 37,763; for 1905, 42,150; for 1906, 49,501 copies; for 1907, 52,311 copies; for 1908, 53,100 copies; for 1909, 54,954 copies. Sunday average for 1910, 85,152 copies. Daily and Sunday average for 1910, 57,338 copies.

AGENTS: Eastern Agents, Williams, Lawrence & Cresmer Co., Brunswick Building, 5th Ave. and 26th St., New York; 324-25 Harris Trust Bldg., 111 West Monroe St., Chicago. Washington Bureau, 46 Frost Building (THE TIMES on file.) San Francisco Office, Room 1206 Call Building; R. J. Bidwell, Representative.

THE LOS ANGELES DAILY TIMES as well as the Illustrated Weekly will hereafter be on file for the use of TIMES readers in the offices of the American Express Company, as follows: Berlin, 55 Charlotten Strasse, B. b. Paris, 11 Rue Scribe. London, 6 Haymarket. THE TIMES will also be on public file at the agencies for Wells Fargo Express Co. in Europe at the following addresses: London, 23 Cannon St.; Liverpool, 16 Brunswick St.; Paris, 19 Rue Scribe; Hamburg, 32 Ferdinand Strasse; Rome, 49 Piazzi di Spagna.

THE ILLUSTRATED WEEKLY: Published on Saturdays; 40 pages; distinct and complete in itself. "The Unique Magazine of the Sensuous Southwest." Mailed to subscribers separately from the Daily Times for $1.60 per year, postpaid. Single copies 15 cents, postpaid.

SPECIAL OFFER: From and after April 1, 1912, an extra copy of the Illustrated Weekly will be SENT FREE FOR SIX MONTHS to any subscriber to the Daily Times, old or new, who pays one year cash in advance—$9.00. This is a fine opportunity to compliment a distant friend and at the same time do good missionary work for Los Angeles.

TELEPHONES: Counting-room, Subscription Department, Editorial Rooms, City Editor and Local News Rooms—Sunset, Main 8200; Home 10351.

TERMS: Daily and Sunday, 75 cents a month, or $9.00 a year. Daily without Sunday, $7.50 a year. Sunday alone, $3.50; without the Illustrated Weekly, $2.50. When the Sunday issue is mailed, the Illustrated Weekly is mailed separately, a day in advance.

POSTAGE: On the regular week-day issue (2 or 3 parts) 2 cents; on the Sunday issue (3 parts) 3 cents.

MUSIC AND THE STAGE.

William A. Brady, whose production of "Overnight" will be the attraction at the Majestic Theater next week, has become a unique figure in the American theater.

No manager is more likely to do the unexpected than William A. Brady. He began his theatrical career in San Francisco, scarcely more than a boy, when, as an actor, he played small parts in a stock company at the old California Theater; but before he was 21 he was made general stage director of that house's traveling companies. A few years with Lewis Morrison, and to Brady's ideas may be traced a part of the fame of that one-noted actor in

William A. Brady,

One of the unique managerial figures of the country, whose production of "Overnight" will be seen next week at the Hamburger Majestic Theater.

successes in proportion as any of his competitors.

Of course, he takes great pride in the career of Miss Grace George, who in private life is Mrs. Brady, and devotes much of his attention to her starring tour. It was originally intended that Miss George should occupy Mr. Brady's new theater, The Playhouse, permanently with a series of productions, but the unexpected hit scored there by George H. Broadhurst's play, "Bought and Paid For," early in the season, made it inadvisable to disturb the run of such a success. Consequently, Miss George is in the position of being kept out of her own theater. Mr. Brady has recently produced a dramatic version of "Little Women," a novel by Louisa M. Alcott, and it, too, looks to be a tremendous success.

Brady personally oversees the rehearsal of all his companies, and he is recognized as a competent stage director. Having once been an actor, nothing now delights him better than

(Continued on Sixth Page.)

"Faust." It was in this production that electricity was first used on the stage to produce the then remarkable effects that made the play so popular with the theater-going public. After leaving Morrison, Brady formed a combination with a manager by the name of Webster, and Webster and Brady made a mint of money with the dramatization of the novel, "She," which was played all over America. This was followed by the production of the "After Dark," "An Irish Arab," "The Great Metropolis," "Clemenceau Case," "Way Down East," "The Inspector," "Nero," "Thou Shalt Not" and numerous others. In 1890 Brady became interested in the pugilist, Jim Corbett, and backed him in his famous battle with John L. Sullivan, and no one knows just how much he made out of this boxing contest. He did not long remain in this end of the game, although it was Brady who first brought James J. Jeffries into the limelight and backed him when he won the world's championship. Although Mr. Brady does not often refer to his experiences as a prize-fight promoter and does not care for that sort of notoriety, he has always been interested in athletics and has been a promoter of bicycle races and such sport. Of late years, however, he has entirely devoted himself to the production of plays and has had as many

IF THE MARK OF GOOD CLOTHES KNOW US FOR BEST VALUES

From 14 to 20---

--from 14 to 20--

—That's when the young man wants snappy clothes—clothes that have swing, and breeze, and tone.

—We sell that kind. Our Youths' Department is prepared to fit your boy with just the suit he'll like, at $10 to $30.

—Largest and best-lighted Youths' store in the city.

—How about a Norfolk?

—The youngsters all like the knickerbocker suits we're selling from $4 to $17.50. They're the kind boys like.

Harris & Frank
Outfitters for Men, Women, Boys and Girls
437-439-441-443 SOUTH SPRING

Beeman & Hendee
351-353 SOUTH BROADWAY

Take A Look

into the large, and attractive stock in our

Big New Store

are sure to please you. We are showing a pretty line of

Girls' Coats

Sizes 2 to 6, of moire, trimmed effects and with sailor collars. These run from $12.75 to $5.50.

Then There Are Pretty

Tailored Coats

Sizes 6 to 12; in serges and checks; colors tan, brown and mixed.

Easter Novelty Toys

For the little ones, such as

CUTE, FLUFFY CHICKS, EASTER BASKETS, DAINTY, PRETTY DOLLS.

Claflin's IMPORTERS

Glove Specials

Ladies' 2-clasp, Real Kid Estelle Gloves. Our regular $1.50 value..... $1.00

All sizes. Whites and Tans only. FULL LINE OF HOSIERY.

25c to $8 Per Pair

351-353 So. Broadway

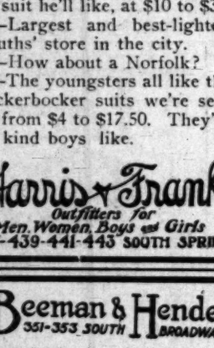

$6

This rich model with Braided Band comes in Brown Velvet For smartness it is difficult to improve upon. See it today.

Staub's
336 So. BROADWAY

J. W. Robinson Co.

Broadway and Third

Branch Postoffice—Main Floor, Rear.

America's original laced-front corset—the Gossard—can be bought in no other Los Angeles store. Three-fifty to twenty dollars.
(Hill Street End of Second Floor)

Misses' Norfolk Suits

Tuesday's express brought us more of the immensely popular Norfolk suits in exceptionally fine serges—cream, navy blue and black-and-white checks—lined with messalines, at $30. 14, 16 and 18-year sizes.
(Second Floor, rear)

Confirmation Dresses

The inexpensive sorts as well as luxurious creations from Paris—India linons, lawns, marquisettes and voiles, some of which are very elaborately trimmed. Three-fifty to thirty-five dollars. 8 to 18-year sizes.
(Hill Street End of Second Floor)

Misses' Silk Dresses

Distinctively new models in taffetas and messalines at $15, $17.50 and $20.

Changeable chiffon taffetas in jacket effect, with lace collars and set-in sleeves.

Those of messaline have bodices beautifully trimmed with chiffon over heavy lace.

14, 16, and 18-year sizes—many ideal for adult women who are not above average stature.
(Hill Street End of Second Floor)

Trefousse Gloves for Easter

Don't discredit your Easter costume by wearing inferior gloves. The Trefousse will prove the most economical in the end, and you have the satisfaction of knowing they are absolutely right.

Short, $1.65 to $2.25. Long, $3.75 to $5.50. Sold nowhere else in Los Angeles.

Correct Clothing for Boys

Straight-coat Knickerbocker suits of handsome all-wool materials—the very latest in both cut and cloths—$5 to $15; 8 to 17-year sizes.

Norfolk suits in 5 to 16-year sizes, $5 to $10. One line at $8.50, with an extra pair of Knickerbockers.

New wash suits of linens, madras and galateas, in 2½ to 9-year sizes, $1.25 to $6.50.

Beach suits—low neck, quarter-length sleeves and straight pants—of linens, chambrays and Indian Head suiting, at $2.50 and $3.50; 2 to 7-year sizes.

New straw hats, 75c to $5.

The newly patented tapeless blouses of madras, chambrays and percales at 50c. 6 to 15-year sizes.
(Main Floor, North Building)

the great vegetable shortening now taking the place of lard.

Clean, economical and free from animal fats of any kind.

Easter Hand Bag Special

FOR THIS WEEK ONLY

These bags are fully guaranteed. They are the newest Spring Styles, and we offer them at great reductions as an Easter Special

For This Week Only

BAGS Regularly $3.50..... $2.79
BAGS Regularly $5.00..... $3.99
BAGS, Regularly $6.00..... $4.79
BAGS, Regularly $7.50..... $5.99
BAGS, Regularly $10.00..... $7.99

Full Lines at Each Price

Off Vaughn Drug Co.
343 SOUTH SPRING CENTER FORCE

The New Standard Encyclopedia is guaranteed to be new and complete. A University Society Consultation and membership Certificate, entitling the holder to many benefits and privileges and good for three years, goes with each set. This certificate keeps the Encyclopedia up-to-date. Send postal to Times Encyclopedia Club.

$3.50 and $4.00

Women's Button Boots, in Tan, new high round toe, short vamp,

$3.50 to $4.00

White Buckskin Boots,

$3.50 to $5.00

Tan Benton Boot, with low heels,

$3.50 to $4.00

Burns

525 S. Broadway

240 S. Spring St.

Watch Repairing You Can Depend Upon

—Our work has the merit of permanency—Our prices the merit of lowness—

Mainsprings..... $1 up
Watches cleaned for..... $1

A. E. Morros
Goldsmith & Jeweler 4TH & BROADWAY

"Los Angeles' Oldest Dry Goods House" Coulter's "The Best in Dry Goods Since 1878"

¶—*We Want the Women of Los Angeles to Realize—*

The Unusualness — the Opportuneness — the Splendid Values That This Sale of Draperies Discloses!—

—*three* of the *cardinal reasons* that *distinguish* this most unusual event. (That's just what we want to emphasize: this IS a MOST UNUSUAL sale—one that offers certain features seldom to be found in the ordinary Drapery-sale.) — We want to impress its importance upon the mind of every shopper. Here's why—

—IT IS UNUSUAL—Because in few sales of draperies is the purchaser ever allowed the unlimited choice of EVERY yard of drapery carried in stock. Our assortments include over 100,000 yards. Think of the scope of choice afforded!

IT IS OPPORTUNE—Because of its very timeliness, coming as it does—just before "house-cleaning"—when all women are vexed with the problems of renovation and refurnishing. You'll find many, many useful—often unthought-of suggestions — for beautifying the home.

IT OFFERS VALUES—Values that are not to be found at near these pricings ordinarily. Pricings that have been marked 'way under regular; and EVERY YARD of the 100,000—too! — not just a FEW lines. Truly, a bewildering array of styles—and EVERY style at LESS!

Misses' and Small Women's Suits are Under-Priced!---

—NEW, *just-arrived* styles!—a little late in coming.

—*This season's models* in the handsome whipcords, serges and mannish suitings—

—tans, grays and blues. (*Plain tailored; satin lined*)—

—the $16.50 SUITS, $15.
—the $20.00 SUITS, $18.

And Women's Suits--- of Whipcords: Reduced

—also in *serges*—

—the creams! tans, mustard, grays—and a number in the new blues—

—modish lines, with high-waisted skirts, hip-clinging. Messaline-lined.

—the $25.00 SUITS, $22.50.
—the $27.50 SUITS, $25.00.

—Second Floor, rear—

A Rich Messaline Silk Petticoat That's $3.50—

—and *the best* silk messaline for $3.50, we could buy.

—well-tailored, with double-sewn seams.

— changeable colorings and plain—in popular shades.

—You'll find it an exceptional value, for $3.50.

—Second Floor, front—

2 Days to Easter—to Buy Millinery

—not a *long* time, indeed, to select your Easter hat—but we're confident that even at this late moment you'll find in our assortment of millinered creations, hundreds of styles—any one of which will excite your fancy.

—Selection should be simple, where such variety abounds.

—The smart street-shapes—

—and elegantly patterned hats, many of them exclusive—in the season's most fashionable trim-treatments—ribboned, flowered, feathered and fancied.

—At moderate pricings, too.

—"White Salon," Main Floor, rear—

Something "New" in Men's Auto Gloves—

—a *handsome*, serviceable glove for motoring—

—guaranteed NOT TO RIP—

—and to be WATER-PROOF. See it today.

—Men's Furnishings, Main Floor—

Continuing the Sale of Muslin Skirts—

—such *dainty* styles! In—

—cambrics, nainsooks and Persian lawns; prettily embroidered and lace-trimmed—

75c Skirts 60c! $4.00 Skirts $3.00!
$1.00 Skirts 75c! $5.00 Skirts $3.75!
$1.50 Skirts $1.00! $9.50 Skirts $7.75!
$2.50 Skirts $1.75! $12.50 Skirts $9.75.
$3.50 Skirts $2.75! $14 Skirts $10.75!

—and Skirts in French hand-embroidered Batistes, lace-trimmed—

—that were $30, at $23.75!
—that were $35, at $25.00!

—Second Floor, front—

These Few Will Give an Idea of the Others:

FRENCH CRETONNES, worth 50c, 60c and 75c, are marked 30c
CRETONNES — special today, one lot worth 25c, at yard 12½c
CRETONNES — unusual values, in a lot, worth 35c and 40c, at, yard 18c
FANCY MADRAS—worth 50c, 65c and 75c, at yard.. 35c
FANCY MADRAS—one lot worth 75c, $1 and $1.25, priced 55c
ALL FANCY BUNGALOW NETS reduced ONE-THIRD.
FANCY SILKOLINES— formerly 15c, are, yard 10c
PLAIN SILKOLINES— that were 12½c, for, yard... 8c
DOTTED SWISSES— usually 15c, at, yard..... 9c
COLORED REPPS, one lot worth $1.00, is priced 50c

REMEMBER—that we are NOT "closing" the ENTIRE Drapery Department, but "discontinuing" the Decorative and Manufacturing branches. We intend to continue to carry such of the more staple stocks as will be most demanded by our patrons.

—Third Floor, rear—

Silks on Saturday!—

—They'll be so low-priced, that it will be the wisdom of foresight to be among the FIRST here, tomorrow. For—

—these Saturday silk-sales of Coulters' are fast-becoming a "habit" with many clever shoppers.

—Read our ad tomorrow. And come and see.

Women's Italian Silk Vests: Less!

—*featuring* a number of discontinued patterns in prettily embroidered under-vests of Italian silk, that may just fit your needs—

—the $5.00 VESTS at $3.50.
—the $4.00 VESTS, at $2.75.
—the $3.50 VESTS, at $2.50.

—Center Left Aisles, Main Floor—

"La Grecque" Corsets Priced $2 to $15---

—for the *modish* woman. Plain and brocaded Coutille and silks, embroidered and lace-trimmed—

—In the newest numbers, boned with aluminum-steel stays—

—at $2 to $15.

—Second Floor, front—

215-229 S. Broadway — Coulter Dry Goods Co. ESTABLISHED 1878 — 224-228 South Hill

The kind that don't wear out—

at the finger ends, and every pair contains—

A Guarantee that Guarantees "a new pair free" if the "tips" wear out before the gloves.

There's a way to tell the genuine.

"Look in the hem" for the name "Kayser." It is there for your protection.

"Kayser" gloves cost no more than the "ordinary kind," and are worth double in quality, fit and value.

Don't accept the "just as good" kind "look in the hem" for the name "Kayser"—the kind that "don't wear out" at the finger "tips."

Short Silk Gloves
50c., 75c., $1.00, $1.25, $1.50
Long Silk Gloves
75c., $1.00, $1.25, $1.50, $2.00

Julius Kayser & Co., Makers
New York
A-2

Bladder Trouble

A Simple, Safe, Reliable Method That Quickly Cures Without Drugs or Operation. Consultation, Examination and Advice Free and Invited. Call or write.

Therapeutic Institute

Ground Floor, 946 South Broadway, Los Angeles, Cal.

DRINK & DRUG TREATMENTS
NEAL INSTITUTE
HOME 945 So. OLIVE ST. BDWY
LOS ANGELES

Mission Malt Tonic
GIVES HEALTH & STRENGTH
AT DRUGGISTS

SOCIETY

Miss Marie Thompson,

A former Cumnock student, who has returned to this city from her home in Ventura. She will be the guest of honor at several social functions.

THE Barlow Sanatorium ball April 10, at Shrine Auditorium is to open with a grand march led by Mrs. Randolph Huntington Miner and William May Garland. Then dancing will be enjoyed. During the intermission several professional singers and other musicians will give a number of selections.

As the clock strikes 12 the floor will be cleared and La Domini Blanche will make her first public appearance and step a new dance which promises to be the rage. La Domini Blanche is only an assumed name and its bearer is one of the prominent society girls of the city who has secretly been studying dancing until she has mastered the art. She has promised to dance only if her identity is kept secret.

John Blackwood, one of the beau brummels of the theater world, is the only lucky man who has been admitted into the secret. Can we make John tell?

Family Reunion.

On April 1 a family party was held at the residence of A. B. Cohn, No. 985 Menlo avenue, at which gathered the living descendants of L. B. Cohn. Twenty-seven children, grandchildren and great-grandchildren assembled at the festal board on this occasion, and the head of the family, one of the pioneers of Los Angeles, was the recipient of many presents. The banquet table was decorated with jonquils, and other flowers graced the rooms that were thrown open for the entertainment of the guests.

Pleasant Gathering.

Cards were enjoyed by members of the Golden Evening Club at their last meeting held in their rooms in the Golden Apartments. Cut flowers and yards and yards of asparagus plumosus were festooned gracefully about the room, where the following members made merry: Mr. and Mrs. E. P. Alderman, Mr. and Mrs. G. L. Elken, Mr. Starkey, Dr. Russell Parr, Miss Emma Parr, Mr. and Mrs. Roy Wynne, Mr. and Mrs. Frank Gridley, Mr. and Mrs. Fred Phillips, Mr. and Mrs. McGill, Miss Anne Dallavo, F. H. Mead, Mrs. Mary Prye Seely, Miss Jessie McIvor, Mr. and Mrs. F. Lieby and Mr. and Mrs. Max Lauterbach.

Koh-I-Noor Club.

Members of the Koh-I-Noor Club were pleasantly entertained at the home of Miss Catherine Wagner of Fifty-second street, Wednesday last, the occasion being in celebration of the hostess's birthday anniversary. Supper was served from a table, which had for its centerpiece a huge birthday cake. Covers were arranged for Mr. and Mrs. Albert Fargo, Mr. and Mrs. Rodney Santee, Mr. and Mrs. Harry Ogden, Mr. and Mrs. Clarence Roach, Mr. and Mrs. Glenn Covington, Miss Catherine Wagner and Ralph Reese.

Easter Party.

Miss Pearl Arnold of No. 2301 West Twenty-first street was hostess last evening at an Easter party. Apple blossoms and jonquils brightened the rooms, where the following guests were entertained: Miss Daisy Dawson, Miss Hazel Keller, Miss Diela Stevenson, Miss Lalla Reis, Miss Thelma Robinson, Miss Violet Dawson, Miss Katherine Alexander, Miss Ethel Forer, Miss Florence Blank, Miss Wallace, Mr. and Mrs. Harry Arnold,—Mrs. Addie Keller, Edward Schuback, Earl Phillips, Earl Means, Albert Amy, Charles Hill, Allison Lasko, Jack Crane, James Todd and C. Harnson.

Miss Lindley Honored.

The Misses Mary Burnham and Clara Vickers were hostess yesterday afternoon at a theater party at the Belasco, followed by tea at Hotel Alexandria in honor of Miss Mary Frances Lindley, whose wedding to Gustav Knecht will be an event of this month.

To Entertain.

Mr. and Mrs. Gregory Perkins, Jr., will entertain with a theater party at the Orpheum next week for Mrs. Perkins's son, Dwight Whiting.

Sorority Party.

The members of the Southern California Alumnae Association of Alpha Phi met on Wednesday at the Hotel Westminster for their regular luncheon and business meeting. Mrs. E. H. Sanford of Claremont presided and those present were Mrs. Robert J. Burdette, Mrs. Cora Stranahan Woodward, Mrs. Sara Oliver, Mrs. W. B. Peyton, Mrs. Arthur P. Will, Mrs. E. M. Hill, Mrs. O. E. Van Slyke, Mrs. A. W. Tower, Mrs. F. S. Cartwright, Mrs. George Ledger, Miss Katherine Hebbard, Miss Ethel Shatto, Miss Florence Wiley, Miss Celeste Phelps, Miss Mary Crowell and Mrs. John C. Monning.

Bride-elect Honored.

In honor of Miss Marian Haley of Chicago, who is engaged to Dr. Arthur A. Campbell of Walla Walla, Wash., the members of the Sigma Tau Psi Sorority entertained with a card party and linen shower, on Wednesday at the home of the Misses Lucy, Gertrude and Edna Hauerwaas, No. 2703 South Hoover street. The house was beautifully decorated in yellow and green, the sorority colors. A dainty luncheon was served, covers being laid for the following: Misses Gladys Moore, Edith Mathis, Myrl Russell, Helena Weyse, Ruth Lacy, Mabel Mathis, Marie Bittleston, Aileen Stephens, Maebelle Richey, Nina Schneider, Alice Roberts and Mrs. Leo Slaughter.

Wedding Announcement.

Announcement is made of the marriage of Miss Ida Getzwiller and Preston Baker, which took place recently at the home of Mr. and Mrs. Clement Satcher of No. 1411 Dewey avenue. Rev. J. M. Schaefle performed the service in the presence of many guests. Mr. and Mrs. Baker will make their home at No. 1411 Dewey avenue.

At Hotel Van Nuys.

Mr. and Mrs. Levant M. Richardson of Chicago are domiciled at Hotel Van Nuys where they will pass several weeks. They are accompanied by Mr. and Mrs. James Clock of Portland.

Married Yesterday.

At a pretty home wedding last evening, solemnized in the presence of relatives and close friends, Miss Ethel Elizabeth Duncan, daughter of Dr. A. M. Duncan, became the bride of W. H. Hillman of this city. The rooms were decorated with arches and festoons of asparagus ferns and pink roses arranged in bouquets. Rev. E. W. Bleu was the officiating clergyman and the music was played by Mrs. S. L. Wallis of Pasadena. Miss Duncan was gowned in ivory silk marquisette over white satin and she carried a shower of roses. She was attended by her sister, Miss Lois Duncan, who wore white lingerie over pink silk and carried white roses. Robert Johnson assisted as best man. After a wedding supper Mr. and Mrs. Hillman left for a northern trip and will return in May.

From Minneapolis.

John S. Bradstreet of Minneapolis is at the Van Nuys, having come direct from the Bahama Islands.

Hotel Gossip.

Mr. and Mrs. W. W. Walker of Hartford, Ct., are late guests at the Hotel Mt. Washington. Mrs. C. C. Warden entertained a small luncheon party at the hotel Friday.

TO HOSPITAL, THEN JAIL.

Before Entering Federal Prison, Attorney Desires to Have Knee Treated and Asks Bond Reduction.

An application was made to the United States District Attorney yesterday for a reduction of the bond of Fred H. Thomuson, an attorney, from $20,000 to $15,000.

It is believed that Thompson can give this bond, and it is his intention to go to one of the city hospitals for treatment of his knee. The understanding is that the bond is only to hold during such treatment, when he will surrender himself and begin his term of eight years' imprisonment on McNeil's Island.

In the meantime, however, his appeal to the United States Circuit Court has been perfected, but both Thompson and his friends think it would be better for him to go to the northern prison where he could get fresh air instead of remaining in the County Jail.

Thompson's committment to the Federal prison followed his act of resolving funds embezzled by Orlando F. Altorre, a mail clerk.

THE gem of novelties in the bookstores this season is Robert J. Burdette's new volume of Easter poems—"The Silver Trumpets."

TO CALBRAITH RODGERS, AVIATOR.

BY T. HOWARD WILSON.

Where were the gods that keep the eagle's nest?
Where Aeolus with steeds as swift as wind?
Were they afar on some ignoble quest
While he fell prone, the darling of his kind?
What boots it now, the incense of our praise,
Our chrismal oils poured for his soul's esteem,
Or margent monument that we may raise
A gift of honor as his friends may deem?
The vast insatiate maw of Death again
Has oped to draw a brave soul down the dark,
And we shall cry our feeble cries in vain
For he has passed beyond the utmost mark.
What though he fought with death within the storm,
O'er beetling crags, that could not cast him down?
The traitor-wind still held one subtle charm
To quench the glory of his sweet renown.
So in our grief we clamored at the stars
Where dwell the gods in emptiness of days,
And knew not fame is flamed with prismic bars,
White spirit-lights, and shadowed ruby rays.
Through bitter tears we view the broken shard
And with wild reason dream the end is come;
Is man no more than some sleek jungle pard
That yawns and fattens in a savage slum?
Nay, from abyssal parapets at dawn
He shakes ambrosial locks new-cleansed of clay,
And knows the soul must scurry on and on
From death to death, from lesser day to day!

MUSIC AND THE STAGE.

(Continued from Fifth Page.)

to jump in on emergency and play one of the parts himself when the occasion demands.

In producing "The Henpecks" as his second attraction, opening on Easter Sunday, "Pop" Fischer evidently intends to keep up the good work at the Lyceum. This was possibly the best of the Lew Fields shows; it has a plot, and a galaxy of musical numbers. It affords particularly good parts for Herbert Cawthorne, who plays Hen Peck; for Bob Lett, who is Zowie, the last showman of the village; May Boley, Jane Urban and Texas Guinan, as the clever daughters of Hen, and for Laura Oakley, as his wife. The play starts on the Pecks' farm, and winds through the Ravioli barber shop—with Lon Chaney in another Italian role—wherein Peck disguises himself as a barber, to the finale in the great apartments, the Peckingham, which affluence brings to the Peck family. The show "made" Lew Fields as an individual comedian, and Blossom Seeley won her New York reputation in it by doing the "Todedo." Texas Guinan has this role.

The first of the benefit nights for the firemen's pension fund at Fischer's Lyceum last night witnessed a turnaway house, and a highly delighted audience. The second benefit will be tonight, when the same packed condition of the house is assured by the heavy sales.

The matinee at the Auditorium today is the first of the last four performances in Los Angeles of the color motion picture production, "The Durbar in Kinemacolor."

With the closing performance tomorrow night of the three weeks' presentation here, more than 60,000 people will have seen the pageant.

John Cort was so impressed with the success of the Durbar films here and in New York City, where they have been shown for the past six weeks at the New York Theater, that he chose this production for the summer offering for the Cort Theater in San Francisco, beginning the middle of July.

After leaving Los Angeles the pictures will be shown at Mr. Cort's theaters in Ogden, Salt Lake, Spokane, Seattle, Portland and Tacoma for periods of from one to three weeks.

BODY FOUND AT NEWHALL.

Deputy Sheriffs Seek Four Mexicans Last Seen in Company of Former Employee of Aqueduct.

The body of John Walters, formerly employed on the aqueduct, was found at Newhall, yesterday. When last seen alive he was in the company of four Mexicans of somewhat unsavory reputations, and the Sheriff thinks they may have become involved in an altercation with Walters and knifed him.

As soon as the news of the find was received at the Sheriff's office, Deputies Aguirre and Cochran were rushed out in the motor car. It broke down near San Fernando, greatly delaying the officers.

FRESNO GETS HEAVY RAIN.

Ranchers Cheered by Precipitation and Kings River Is Reported to Be Rising Rapidly.

FRESNO, April 4.—[Exclusive Dispatch.] A heavy rain fell here for a short time this afternoon, which was followed by little showers during the evening. A small shower occurred here last night.

The showers of today bring the total rainfall for the season up to 5.23 inches, against 11.57 inches for last year. The normal is 8.39 inches, which brings the total fall for this year about two inches behind. A report from Friant in the foothills states that there was a heavy fall there and that the river is rising.

JAPANESE RELEASED.

After having served thirty-nine days of their forty-day sentences on the charge of having violated the city ordinance at Selma by selling liquor without a license, J. Yamishita and Joe Yoshimura, Japanese, were today freed from the County Jail by an order issued by Superior Judge Church. The release of the prisoners was secured by habeas corpus proceedings, as it was brought out the imprisonment of the men amounted to incarceration for debt. Many arrests are being made at Selma for running blind pigs since the anti-saloon law went into effect.

ALLEGED MURDER.

With the Superior Courtroom crowded to overflowing, the trial of Mrs. Stella E. Parkinson, wife of a Selma painter, accused of the murder of her newly-born babe, was in progress today. A jury was secured in less than two hours. Last January, after Mrs. Parkinson was expected to have become a mother, a physician called at the home, but could see no signs of a child. The woman insisted that none had been born. Later the child's dead body was found in a gunny sack in a tank-house, where it had been secreted by the parents. The woman contended that the baby was born dead.

MILLION DOLLAR BLOCK.

(Continued from First Page.)

day by officials of the company, is to contain one of the largest and most magnificent theaters in the West. The rest of the space is to be given over to hotel purposes, it being the intention to plan this portion of the building after the most up-to-date hostelries of the country. Leases for both the theater and hotel are under negotiation, and according to a statement made yesterday, a large eastern theatrical syndicate, which has been for some time trying to get a foothold in Los Angeles, will secure the playhouse space.

The theater opening will be on the Broadway frontage, and will be fifty feet wide and richly ornamented. Solid marble columns will flank it on either side, and the plans show an arched ceiling reaching to a height of two stories and extending from Broadway to the auditorium proper. On either side of the theater entrance will be modern stores. The main hotel entrance will be of almost equal elaborateness, and will be on the Ninth-street side. Smaller entrances will be provided from Broadway.

The building will be of steel-frame construction and will be made absolutely fireproof by the use of tile and concrete for all floors and partitions. The exterior will be faced with cream colored terra cotta, with tinted terra cotta trim. The main features in an architectural sense, will be the entrances and the ornamental belt course on the three lower stories and at the eleventh, twelfth and thirteenth floors.

With the acquisition of the Ninth-and-Broadway site, the Los Angeles Investment Company brings its Broadway holdings up to the approximate frontage of a full-sized business block. About a year ago it purchased the corner of Eighth and Broadway, with its frontage of 100 feet. Two properties recently bought on the west side of Broadway, between Tenth and Eleventh streets, have an aggregate frontage of 165 feet. The investments on Broadway alone total about $1,500,000, and the company has close to $1,000,000 invested in other downtown frontage, in addition to having 3250 acres of city land for subdivision, chiefly in the southwest.

TAFT OCTOGENARIAN.

Has Voted for Every Republican Candidate and Will Do So Again. Urges Old Men's Clubs.

Having voted the straight Republican ticket since the campaign of Fremont, J. Smith Briggs, a resident of Los Angeles for twenty-seven years, and a familiar figure around the hotels, on the occasion of his eighty-second birthday yesterday announced himself as a worker and supporter of President Taft.

With his slightly sunken, yet youthful-looking eyes flashing forth the spirit of the campaigns gone by in which he has taken an active part, the old party war horse expressed his feelings frankly against the third-termer.

"I am going to support the only Republican candidate," he said. "And he is Taft. Why? He has made a remarkable record as President. Deeds speak louder than words, and we have prosperity as his work."

The Roosevelt and La Follette progressive move he laid to the failing of the American people for full speed ahead, saying that if the American people were riding on a streak of lightning they would still stick the spurs into it for more speed.

Briggs announces himself as being in favor of old men's Taft clubs, to take their part in the campaign alongside the young men's Taft clubs.

Berlin's Fire Loss.

[Chicago Inter-Ocean:] In Berlin the police investigate every fire and the responsible person pays the cost of putting out that fire, and damages besides. The result is that Berlin has an annual fire loss of $300,000 while Chicago, approximately of equal size, has an annual fire loss of $5,000,000. In the last analysis almost every fire is a crime and should be punished.

Milady's Toilet Table

By Mme. D'MILLE.

A simple home treatment that keeps the hair fine, clean, fluffy and glossy is dry shampooing once or twice a month with therox. To remove the powder, put a cupful of cornmeal (or four ounces of powdered orris root) in a fruit jar and mix with it a small original package of therox. Sprinkle a little on the head and brush it out thoroughly, and it will take all dirt, dandruff and excess oil with it.

A luxurious everyday toilet necessity of the choicest materials can be made at home at little cost by simply dissolving an original package of mayatone in a half-pint witch hazel. Cover the face, neck and arms with this solution, and its purity, fineness and velvety softness will prove desirable and refreshing to the most sensitive skin. It beautifies without that "powdered" appearance—and "holds" as no powder does.

A splendid remedy for sores, skin eruptions, pimples, eczema and similar beauty destroyers is Mother's Salve. It heals cuts, burns and scalds without leaving a scar, and is recommended for obstinate sores. It is antiseptic as well as healing, and tends to prevent blood poisoning.

Probably nothing is more humiliating to a woman than hairs on her face. However, these can be quickly removed by applying delatone paste. Mix enough powdered delatone with water to cover the hairs; leave on for two minutes, then wipe off, wash the skin, and the hairs will be gone.

Society Brand Clothes

HAVEN'T A CURVE NOR A STROKE THAT REMINDS YOU OF THE ORDINARY READY TO WEAR KIND SEE FOR YOURSELF. $20 TO $35.

SOLE AGENTS

Scott Bros

425-427 SOUTH SPRING ST.

BEST VALUES IN TOWN AT $15

San Jacinto

The Land of Water and Money

Most stylish in appearance

FOWNES

KID FITTING

SILK GLOVES

Most dependable in quality

VISITORS FROM SAN DIEGO.

One Hundred Moose Prepare Plans For Big Delegation to Come Here For Carnival.

One hundred members of the Loyal Order of Moose and friends from San Diego were guests of the local organization yesterday and a conference was held to prepare plans for the visit of the southern delegation here during the carnival to be held in Luna Park April 30 to May 5.

A trip to the park and a drive over the city were parts of the day's entertainment. The guests were delighted with the arrangements and promised to bring several thousand visitors to the city for the carnival, as the 800 members of the southern lodge have pledged themselves to work for its success.

A part of the San Diego offering will be a body of uniformed men and several floats to participate in the parade preceeding the opening of the carnival, which will be officially designated as "The Days of '49," or "Monte Carlo."

WE BETTER CLOTHES FOR EVERY WEAR

SELECT YOUR Norfolk Suit Today

Correct in design, attractive in weave, and shading, right in every detail of workmanship, the new line will please the most fastidious.

Our Norfolks and the Southern California climate were made for each other.

Norfolk Suits at $25

Webb-Fisher Co.

311 S. SPRING

Your Easter Hat

should be the choice of a large selection of 1912

Millinery

Our Spring showing comprises all the newest shapes.

Drop in and Try Them On.

Our prices are, as usual, the lowest.

Hoffman's Millinery

425 SO. BROADWAY

REDFERN CORSETS are properly designed — that is, with scientific knowledge of the anatomy of the human form — and if for a stout woman, a medium, or a slender, they are cut specifically for that type. No necessity for the wearer to adjust the corset in any one place. All that is required of the wearer is to put the corset on and lace it properly. All parts of the figure are comfortably taken care of in the corset shape.

We Feature This Week Redfern Corsets at $4

Half a dozen models will be shown, part of which are regularly sold at $6. We do this to call particular attention to the new $4 Redfern.

Newcomb's CORSET SHOP 533 SOUTH BROADWAY

The Saint

To San Francisco

Oakland and Berkeley

The equipment is superior
The dining service is superior

Discriminating travelers tell us this is California's finest train—

Lv. Los Angeles.....5:15 p. m.
Ar. Oakland.....9:50 a. m.
Ar. San Francisco.....9:55 a. m.

The same superior service on

The Angel

on the return trip

Lv. San Francisco.....4:00 p. m.
Lv. Oakland.....4:00 p. m.
Ar. Los Angeles.....8:45 a. m.

The seven mile ride across San Francisco Bay is a beautiful trip in itself—

Santa Fe

E. W. McGee, General Agent, 334 South Spring Street. Phones: A 5224; Main 738; Broadway 1559

Do you know how Grandma makes those dandy biscuits? Here is her recipe:

Put two heaping teaspoonfuls baking powder (or one level teaspoonful soda and two teaspoonfuls cream of tartar) and one teaspoonful salt into a quart of sifted flour and sift all together. Then rub in one large tablespoonful lard until there are no large lumps. Dilute four tablespoonfuls Borden's Pioneer Brand Evaporated Milk with a generous half-cup water; add this to the flour and knead up quickly. Be careful to have the dough as soft as can be handled easily. Roll out to the thickness of one inch, cut into small rounds and bake quickly in a hot oven.

Borden's Evaporated Milk (Pioneer Brand)

Your Grocer Sells It

Natural Looking Teeth

Artificial teeth that don't look good and feel natural are a failure. We study the question of naturalness in all its phases when restoring teeth by ALVEOLAR METHOD. Call or write for our book. It is free.

REX DENTAL COMPANY.
203 Severance Bldg., Los Angeles.

Dr. M. M. Blag, Oculist and Optician, Physician—Surgeon—Eye Specialist. 231 S. Hill St., Room 10. Phones Fl3264, Belvr. 4[illegible]

Popular Prices.

PADRE'S TONIC LAXATIVE

is perfection in a stomach, liver, kidney and bowel regulator.

Tones, stimulates; does not purge, force or gripe. Give it just one trial. 25c (special) box of 100 pellets.

At all drug stores.

The box with the Padre on the box.

Excellent Service

To Eastern Points

Via Salt Lake Route

Tickets at 601 So. Spring St.

HIGH GRADE PIANOS

Continually received in exchange for

APOLLO PLAYER PIANO

and sold at special bargain prices.

J. B. BROWN MUSIC CO

642 S. BROADWAY

McPhail Pianos

Excel either King or Queen in reigning supreme over 74 years (Boston). Built on honor, sold on merit. Other fine pianos $3 month up.

N. W. FISHER, 105 N. Broadway

The Los Angeles Times
The Pink Sheet—4 Pages—Illustrated

XXXIst YEAR. FRIDAY MORNING, APRIL 5, 1912. PRICE: { Single Copies, on Streets and Trains, 5 Cents. Per Month, Per Copy, Delivered, 7½ Cents.

Predominant and Why

In choosing United States Tires for your car it is precisely as if *you*, desiring an *ideal* tire, should contract with four leading tire manufacturers to build a tire that would actually combine every element of strength and every secret of manufacture known to the *four* companies.

It is inconceivable that such a method of tire manufacturing should not produce a grade of tires that is *distinctly* better than could have been produced by any one of these factories working *single handed*.

United States Tires

give the motorist *extra value* because of our *four-factory-method* of construction, yet they cost no more than you are asked to pay for other kinds. This opportunity to secure *extra value without extra cost* has naturally appealed to motorists who are wedded to no tire but the most economical tire it is possible to buy. *That* is why United States Tires are *predominant*.

All Styles of Fastenings and Treads

Sold Everywhere

United States Tire Company, New York

WEBSTER'S
NEW ILLUSTRATED
DICTIONARY COUPON
April 5, 1912.

Six Coupons of Consecutive Date Constitute a Set

Cut out the above coupon, with five others of consecutive dates, and present them at this office, with the expense bonus amount herein set opposite any style of Dictionary selected (which covers the items of the cost of packing, express from the factory, checking, clerk hire and other necessary EXPENSE items), and receive your choice of these three books:

The $4.00 WEBSTER'S New Illustrated DICTIONARY — (Like illustration in advertisement elsewhere in this issue) is bound in full Limp Leather, flexible, stamped in gold on back and sides, printed on Bible paper, with red edges and corners rounded; beautiful, strong, durable. Besides the general contents as described elsewhere there are maps and over 600 subjects beautifully illustrated by three-color plates, numerous subjects by monotone, 16 pages of valuable charts in two colors, and the late United States Census. Present at this office six consecutive Dictionary Coupons and the Expense Bonus of **98c**

The $2.00 WEBSTER'S New Illustrated DICTIONARY — It is exactly the same as the $4.00 book, except in the style of binding — which is in half leather, with oil-cloth sides and with square corners. SIX Consecutive Coupons and the Expense Bonus of..... **81c**

The $2.00 WEBSTER'S New Illustrated DICTIONARY — Is in plain cloth binding, stamped in gold and black; has same paper, same illustrations, but all of the colored plates and charts are omitted. SIX Consecutive Coupons and the Expense Bonus of... **48c**

Any Book by Mail, 25c Extra for Postage.

For San Francisco
From Salt Lake Depot, Los Angeles, at 1 p.m. on Sundays, Tuesdays — Thursdays and Fridays.
For San Diego
Thursdays and Saturdays.

As Clean as an Air Trip
that sea-voyage to
San Francisco or San Diego
on the
Yale or Harvard
Invigorating breezes and no dust—no jostling and no time lost. Privacy and plenty of room. Every accommodation and comfort of a high-class hotel.
Round Trip Rates.
For rates, folders, etc., call, phone or write
Pacific Navigation Co.
601 South Spring Street.
Phones: Bdway. 2588. Home F2067

Spier
LADIES' HATTER, Importer.
THIRD AND HILL STS.
Smart and Exclusive Effects—$10, $12 and $18.

Trophies for The Times Modified Marathon Race.

The first prize is the cup in the center of the upper picture. At the right of that cup is the Gen. Harrison Gray Otis cup for military runners. In the lower picture are three cups offered by A. G. Spalding & Bros. The three Spalding cups are for the oldest man finishing, for the youngest and for the runner making the best time from Gen. Otis's residence to the Los Angeles Athletic Club at the finish of the course.

Owen Bird, manager of the Times Marathon.

Speed Veterans.

OLD-TIMERS WILL TRY MARATHON COURSE TODAY.

Crack Runners of Nineteenth Century Expect to Show Youngsters of New Era What a Real Space Annihilator Really Looks Like—List of Prizes for the Race. Aged Runners in Splendid Form for Long Grind.

BY OWEN R. BIRD.

THE rising generation took the center of the stage in the trial spin for The Times Modified Marathon Wednesday afternoon, but today we are going to skip one generation and talk about the senior division, where Dr. Edward Warman, S. T. Stagg and Henry Wheeler will be the men of the hour.

This trio is going out for blood, and it is a safe bet that the going between them will be close. As for interest; well, when three old-time athletes feel the spring in their blood, and are willing to get into a race where boys are running who are young enough to be their grandsons, we must take our hats off to the veterans. They were good in their youth and are still hale and hearty, ready to show the boys of the twentieth century that the boys of the nineteenth are up and coming.

When an athletic event like The Times Modified Marathon covers an entry list representing three generations, it is bound to be one of the greatest features of the year, and will also be a history maker in the annals of athletics in the West.

WARMAN IS MARVEL.

Yesterday afternoon Dr. Edward Warman had his war togs on and was doing a few warming-up stunts over the road. Dr. Warman is a physical marvel, and when you look at his free and easy stride, with his great wind power, one is almost aghast, to think that this veteran soldier and athlete is nearing his sixty-fifth birthday.

Yesterday the doctor took a spin in the morning and in the afternoon repeated the dose and was as fresh as a daisy after the grind. The doctor says that we must not expect him or the rest of the veterans to break any world records, but that they will be there when the finishing tape is put across Seventh street.

In speaking of the time which the older men would make, Dr. Warman said that he thought two hours would be about right, as they would not run all the way. In going through his paces the doctor was doing a good seven and a half or eight miles an hour while running and coming close to six miles per hour while walking.

It will be a great sight to see the grand old men leave the mark on the twentieth, and the spectators lined up along the road should take off their hats to see the silver-haired racers striving for honors in the great contest.

OLD-TIMERS TRAIN.

Mr. Wheeler and Mr. Stagg are both training hard for the race, and look in the pink of condition. Neither has been in a contest of this nature for over thirty-five years, but while going, they were the best in their respective districts. Mr. Wheeler was a great cyclist in his younger days, and even now rides 100 miles every year when his birthday rolls around. Mr. Wheeler thinks he can run as fast as he can ride, and if this is the case he will finish about one and one-half miles in front of his field.

Mr. Stagg got his reputation in England and over thirty years ago, when he started as a cross-country runner. He went into the game for his health, and soon developed into one of the greatest distance artists in the kingdom. After winning several big races he went through a career covering about ten years, winning all the cross-country races from 5 to 15 miles. Mr. Stagg has not been doing any active work for some time, but always keeps in first-class condition.

When the last full distance Marathon was run at Chutes Park some time ago, he was entered, but had trouble with his feet in the last week, so did not start, and The Times Modified Marathon is the first chance he has had since that time. He trains every day by running to his home from his place of business and back again. He covers about eight miles this way every day, and says that he is fit for the race today.

DIRECTORS MEET TODAY.

This morning at 10:30 o'clock the board of directors of The Times Modified Marathon will meet at the sporting desk of The Times, No. 531 South Spring street. All the members of the board are urged to be present at this meeting, as the time is getting short for the arrangements on the final details of the race. At the meeting all the officials will be chosen, the course will be divided into sections, the methods for timing, policing and other affairs will be settled. The directors are H. H. Eling, secretary; Wallace L. Robb, "Puss" Halbriter, Pat Higgins, Warren Bovard, Bob Weaver, Dean Cromwell, Joseph Pipal, Owen Bird, Bert Smith and Harry C. Carr.

The prizes were selected yesterday, and will be on exhibition next week at The Times office and at the various sporting goods houses of the city. In speaking of the prizes it might be well to state that everybody who finishes

(Continued on Second Page.)

HARKNESS'S MOTHER SAW HIM PITCH.

The Portland victory was sweet to the Beavers yesterday, but the one who got the most joy out of it was a little woman who sat in the grand stand with her eyes following every movement of Spec Harkness, the skinny blonde pitcher, who was twisting the Angels around his fingers.

She had traveled more than 200 miles to see this boy pitch. She followed with loving eyes his every movement. He was the only one in the game for her, and when the game was ended she saw no one in the park but Spec Harkness.

Why shouldn't she, for she was his mother, who had come from San Luis Obispo to see him pitch for Portland.

Fight Chatter.

CONLEY NOT TO FIGHT ATTELL.

BATTLING NELSON BUTTS IN ON WOLGAST ROW.

Middleweight False Alarms Are Ready to Drop at the Announcement that Sam Langford Is Coming Here and May Be Able to Make the Old Weight.

Word has been received from Joe Woodman, manager of Sam Langford, that the Cave Man wants to come back from Australia and fight some one in Los Angeles. Woodman intimates that he is willing to have Sam take on any live one.

If Tham is still able to pull himself down to the middleweight limit, his coming will create a riot among the middleweights now in training for Uncle Tom's elimination contest.

If he hits town with the announcement that he can make 158 you will see all the imitation champions beating it for the tall timber.

Frankie Conley, the gamest little boy who ever entered a ring, who has been considering a match with Abe Attell at Sacramento, received a telegram last night from his manager, Tom Jones, advising him not to accept the date unless he gets 25 per cent. of the gate receipts.

Jones stated that he would stop off today in Sacramento and look over the situation. He also said that he would rather have Conley fight some other place than in the Capital City.

Battling Nelson, former lightweight champion of the world, has taken a running jump and landed right in the center of the local discussion as to whether Joe Rivers meets Ad Wolgast or Joe Mandot on July Fourth.

In a letter received yesterday Nelson states that Ad Wolgast is still a "cheese champion" in his estimation and that Tom Jones, manager of Wolgast, is nothing but a ten-cent messenger boy.

"And what is more," cries the Bat-

(Continued on Third Page.)

AROUND THE BASES

Driscoll and Core were put in by Dillon to bat in the ninth inning in the hopes of saving the game for the Angels, or at least to start a run, but both were easy outs. There was no use trying to do anything with Harkness, and all of the swatters looked alike to him.

Halla was about as good as anyone would care to look at, for the hits off him were sufficiently scattered, and he did not give a pass. The ump called a balk on him in the third inning, but as there is much latitude given umps on these things they are just as liable to be wrong as right.

Metzger had a lot of hard luck or something in the sixth, for he allowed two grounders to get through him. These happen to the best of them, and, fortunately, neither helped along a run.

Chadbourne's hit in the third was a high bound that Metzger could not handle, and it was very much of a scratch.

Rapps made a fine stop of Daley's hot grounder to first in the seventh inning, and would have received the applause he deserved had not the fans been sore over Page's punch in the neck in Wednesday's game.

Lober pulled off a very pretty stunt in the fifth, when he dashed in behind third base and grabbed Howley's short line fly. He showed that he is a fast bird by making such a running catch.

Krueger got two hits and would have had another under ordinary circumstances had not Daley ran back to the center fence to catch his slashing fly in the eighth inning.

A very good-sized crowd saw the game, and the show was really worth a better attendance, but no one can guess when these extra good performances are coming.

"That is not the only home run I ever made," said Rapps coming in on the car yesterday after the game. "I hit one once two years ago that rolled under the fence up in Oakland and gave me time to get clear around the bases. I'll hit some more, too."

Nothing to It.

GOOSE EGGS FOR ANGELS.

Harkness Pitches Very Swell Two-Hit Game.

Rapps's Home Run the Only Tally in the Contest.

Bill's Great Left-Handed Grab Is Real Scream.

BY GREY OLIVER.

Portland, 1; Los Angeles, 0.

Wonderful baseball, beautiful fielding at times and a shut-out for the Los Angeles team, were the features of the third game of the season, played yesterday, and the fans will probably have to wait some time before they can see anything to beat it.

Why, Rapps made a sensational catch of a foul in the sixth inning that he will not duplicate this year, and hit in the only run of the game with a homer over the left fence, that the ump said was fair by two inches.

In all this stuff you can't leave out Harkness. This fellow made the Angels look like two spots. He made it no trump right under the gun and had all the aces, kings and queens. There was nothing doing with him from the start and but thirty of the Angels went to the plate, including two who were passed for a josh, more than anything else. In seven of the nine innings none of the first three men up reached second base.

If that isn't pitching I never saw any. The locals got but two singles off him and one of these was a scratch. You can't beat that kind when the Beavers made but one error and that in the eighth inning, on the last man, with two out.

Each team always had a chance and but for Rapps's lucky home run over the left fence in the seventh inning, they might have kept on playing all night.

About this Rapps. He did a little piece of funny work in the game of the previous day, but he made all the others pretty cheap yesterday.

In the sixth inning with one out Reams hit a high foul that came

(Continued on Second Page.)

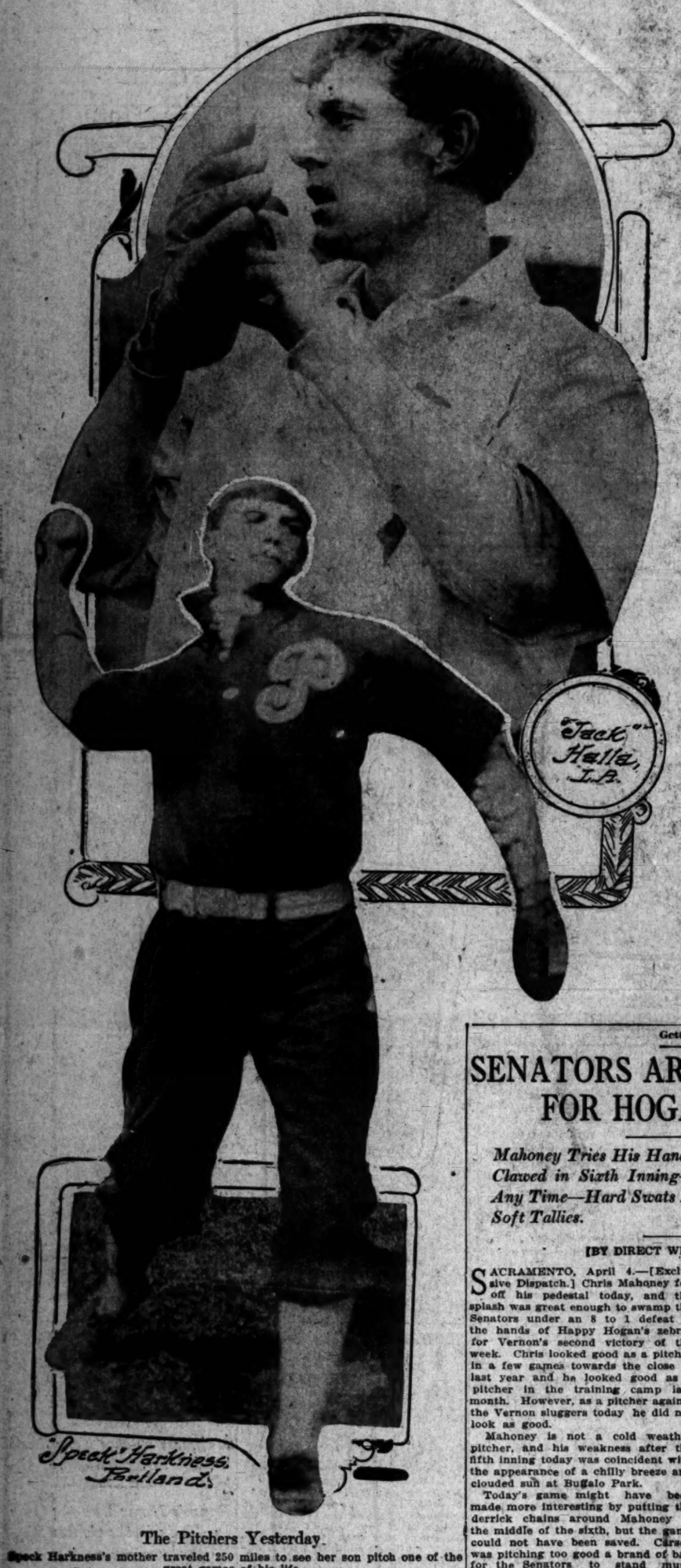

The Pitchers Yesterday.

Speck Harkness's mother traveled 250 miles to see her son pitch one of the great games of his life.

GOOSE EGGS FOR ANGELS.

(Continued from First Page.)

down in the box near the Beaver bench. It was at least three feet out of the park. This did not discourage Rapps, who ran to the low fence and reaching over as far as he could with his left hand, grabbed the ball.

It was a great catch and was by far the big feature of the game, but in the next inning he furnished another one equally as good.

FINE HOME RUN.

He was the first man up in the seventh and slammed about the first ball pitched for a long fly to the top of the left fence. Every fan thought it was a foul but it apparently dodged the big white pole that marks the foul line on the fence, and went over the fence on fair ground, or rather fair air, for the ump called it fair.

In passing first Rapps cut the bag and when half way to second ran back, touched first base to be sure, and then completed the circuit of the bases.

This was the only run of the game and the Angels were sore because they were beaten by a home run.

But four men of the Beavers reached second base excepting Rapps, and the enemy got but six hits off Halla.

Harkness was the real feature of the game, however, for the locals could get but two singles off him. Page made the first one in the second inning and Lober got a scratch poke in the eighth, and ran to second on it when Rodgers made a low throw of the ball to first. In the ninth Daley drew a pass and stole second, and these were the only two times any of the Angels got to second base.

Aside from Rapps's catch there were few chances for circus plays, but Daley electrified the crowd in the eighth by running with the ball toward the center fence and then turning in time to grab it. This was on Krueger's hard belt.

Two fast double plays by the Beavers helped to enliven the game, but it was too much of a pitchers' battle to be interesting to the fans. One lucky poke did the business.

The score:

LOS ANGELES.

	A.B.	R.	B.H.	S.B.	P.O.	A.	E.
Daley, cf	3	0	0	1	1	0	0
Rapp, 2b	3	0	1	0	3	3	0
Heitmuller, rf	3	0	0	0	2	0	0
Dillon, 1b	3	0	0	0	11	2	1
Metzger, 3b	3	0	0	0	1	0	2
Lober, lf	3	0	1	0	1	0	0
Boles, c	3	0	0	0	2	1	0
Reams, ss	2	0	0	0	2	4	0
Halla, p	2	0	0	0	0	3	0
Driscoll, x	1	0	0	0	0	0	0
Core, xx	1	0	0	0	0	0	0
Totals	27	0	2	1	27	14	3

PORTLAND.

	A.B.	R.	B.H.	S.B.	P.O.	A.	E.
Chadbourne, lf	4	0	1	0	2	0	0
Rodgers, 2b	4	0	1	0	3	4	1
Bancroft, ss	4	0	0	0	2	2	0
Krueger, cf	4	0	2	0	1	0	0
Doane, rf	4	0	0	0	2	0	0
Rapps, 1b	4	1	1	0	13	0	0
Lindsay, 3b	4	0	1	0	0	1	0
Howley, c	3	0	0	0	2	0	0
Harkness, p	3	0	0	0	1	1	0
Totals	33	1	6	0	27	8	1

x—Driscoll batted for Reams in ninth inning.
xx—Core batted for Halla in ninth inning.

SCORE BY INNINGS

	1	2	3	4	5	6	7	8	9
Los Angeles	0	0	0	0	0	0	0	0	0—0
Base hits	1	0	0	0	0	0	1	0	0—2
Portland	0	0	0	0	0	0	1	0	0—1
Base hits	2	0	1	1	0	0	2	0	0—6

SUMMARY.

Home run—Rapps.
Sacrifice hit—Howley.
Bases on balls—Off Harkness, 2.
Struck out—By Harkness, 2; by Halla, 2.
Double plays—Bancroft to Rodgers to Rapps.
Lindsay to Rodgers to Rapps.
Balk—Halla.
Time of game—1h. 40m.
Umpires—Mertes and McGreevy.

Pretty fine baseball yesterday for a cold day. None of the players care for anything but warm weather, and when there is a pitchers' battle on there is not enough doing to keep the players from becoming chilled.

STANDING OF THE CLUBS.

PACIFIC COAST LEAGUE.

	Played.	Won.	Lost.	P.C.
Los Angeles	3	2	1	.667
Vernon	3	2	1	.667
Oakland	3	2	1	.667
Sacramento	3	1	2	.333
San Francisco	3	1	2	.333
Portland	3	1	2	.333

OAKS WIN EASILY THROUGH ERRORS.

[BY A. P. NIGHT WIRE TO THE TIMES.]

OAKLAND, April 4.—Wild pitching and errors cost San Francisco the game here today by 10 to 4. In the third Miller walked two men and three hits scored five runs.

Zacker was the star batter for Oakland. He made one home run, a double and a single. San Francisco used three pitchers. Scores:

OAKLAND.

	A.B.	R.	B.H.	S.B.	P.O.	A.	E.
Cook, ss	5	1	1	1	0	7	1
Leard, 2b	3	1	0	1	3	1	0
Patterson, lf	4	1	2	0	1	0	2
Coy, rf	5	1	2	0	2	0	0
Zacher, cf	5	1	3	0	3	0	0
Hetling, 3b	4	1	1	0	1	0	0
Sharpe, 1b	4	1	1	0	9	0	0
Mitze, c	4	3	1	1	10	1	0
Ables, p	4	0	0	0	0	1	0
Totals	38	10	11	3	27	11	3

SAN FRANCISCO.

	A.B.	R.	B.H.	S.B.	P.O.	A.	E.
McIver, rf	3	0	0	0	1	1	0
Mohler, 2b	4	0	0	0	2	7	1
Raftery, cf	4	1	1	0	1	1	0
Hartley, lf	4	1	2	0	1	0	0
Jackson, 1b	4	2	2	0	10	0	0
McArdle, ss	4	0	1	0	2	4	2
Corhan, 3b	4	0	0	0	0	2	0
Berry, c	3	0	0	0	9	1	0
Miller, p	0	0	0	0	0	0	0
Melkle, p	1	0	0	0	0	0	0
Powell, x	1	0	0	0	0	0	0
Noyes, p	1	0	0	0	0	0	0
Totals	33	4	6	0	27	12	3

x—Powell batted for Melkle in sixth.

SCORE BY INNINGS.

	1	2	3	4	5	6	7	8	9
Oakland	0	5	2	1	0	0	0	1	—10
Base hits	0	2	2	1	0	1	1	2	—11
San Francisco	0	0	0	2	0	1	0	1	—4
Base hits	0	0	0	2	0	2	0	2	—6

SUMMARY.

Three runs and two hits off Miller in 1 2-3 innings.
Six runs and six hits off Melkle in 4 1-3 innings.
Home run—Zacher.
Three-base hit—Jackson.
Two-base hits—Zacher, Hetling, Mitze, Coy, Hartley, Patterson, 2; McArdle, Cook.
Sacrifice hit—Sharpe.
Bases on balls—Off Ables, 1; off Miller, 2.
Struck out—By Ables, 10; by Miller, 2; by Melkle, 3; by Noyes, 1.
Hit by pitcher—Patterson by Miller.
Passed ball—Berry.
Wild pitches—Miller, Melkle, Ables.
Time of game—2h.
Umpires—Hildebrand and Wheeler.

BIG LEAGUE RESULTS.

At Terre Haute—Terre Haute, 3; Chicago Nationals, 7.

At Norfolk—Norfolk, 2; New York Americans, 7.

At Baltimore—Baltimore, 3; New York Nationals, 10.

At St. Louis—Nationals, 7; Americans, 6.

At Washington—Washington Americans 5; Boston Nationals, 1.

"This is about the biggest park in the league," murmured Rogers after seeing Rapps's homer, "and a fellow has to hit the ball hard to get a home run. No one makes many real ones in any other park in the league, and if you get one over the Washington fence you are entitled to anything."

Getting Even.

SENATORS ARE EASY ONES FOR HOGAN'S SLUGGERS.

Mahoney Tries His Hand on the Tigers, but Is Badly Clawed in Sixth Inning—Carson Never in Trouble at Any Time—Hard Swats Drive in Big Flock of Very Soft Tallies.

[BY DIRECT WIRE TO THE TIMES.]

SACRAMENTO, April 4.—[Exclusive Dispatch.] Chris Mahoney fell off his pedestal today, and the splash was great enough to swamp the Senators under an 8 to 1 defeat at the hands of Happy Hogan's zebras for Vernon's second victory of the week. Chris looked good as a pitcher in a few games towards the close of last year and he looked good as a pitcher in the training camp last month. However, as a pitcher against the Vernon sluggers today he did not look as good.

Mahoney is not a cold weather pitcher, and his weakness after the fifth inning today was coincident with the appearance of a chilly breeze and clouded sun at Bugallo Park.

Today's game might have been made more interesting by putting the derrick chains around Mahoney in the middle of the sixth, but the game could not have been saved. Carson was pitching too good a brand of ball for the Senators to stand much chance of overcoming a two or three-run lead.

VERNON STARTS EARLY.

Hogan's crew got off to a one-run lead in the first frame when Kane singled over second and then stole second and third when Rowdy Cheek developed a sore arm. Brashear's double to right chased across Kane, and it gave Patsy a chance to watch his pitcher playing an uphill game.

For the next four innings Mahoney sent the visitors back to the bench as fast as they went up to the plate. But it was largely due to the fast and perfect support that he was given that he obtained these results. Kane's fly to Lewis in the third was the only ball to get through the infield.

But in the sixth Chris met his real test. All of the Vernonites had had two chances to solve his delivery and on their third time up in the sixth they tore big holes in it. Carlisle drew a walk. Kane doubled, Patterson tripled, and Brashear singled. All three hits went tearing down the third-base line and if Sacramento had been playing eight men in the infield those hits would have still gone through.

Stinson sacrificed, and Burrel and Sullivan fattened their averages with doubles. Miller dropped Heister's throw of Carson's grounder, and Fireman Price, who had relieved Cheek behind the plate, dropped O'Rourke's return throw when Carson and Sullivan started the double steal.

Vernon had scored six runs out of the medley when Carlisle came up for the second time in the inning and flied to O'Rourke. But just for good measure and to show that Chris could not come back, Kane landed on him for a second two bagger, stole his third base of the day, and scored on Brashear's single to right.

Bayless replaced Carlisle in left in the last of the eighth, after Carlisle had cut his hand on a piece of glass in falling after a hard-running try for Sheehan's long drive to left. Carlisle's injury is not serious and he should be back in the game tomorrow afternoon.

The score:

VERNON.

	A.B.	R.	B.H.	S.B.	P.O.	A.	E.
Carlisle, lf	4	1	0	0	0	0	0
Kane, cf	5	3	3	3	2	0	0
Patterson, 1b	4	1	1	0	11	1	0
Brashear, 2b	4	1	2	0	2	5	0
Stinson, rf	4	0	0	0	1	0	0
Hosp, ss	4	0	0	0	2	3	0
Burrell, 3b	4	1	1	0	0	2	0
Sullivan, c	4	1	1	0	7	1	0
Carson, p	4	0	0	1	0	2	0
Bayless, lf	0	0	0	0	1	0	0
Totals	37	8	8	4	27	11	0

SACRAMENTO.

	A.B.	R.	B.H.	S.B.	P.O.	A.	E.
Madden, rf	4	0	0	0	0	0	0
Sheehan, 2b	4	0	1	0	1	3	0
O'Rourke, ss	3	0	1	0	3	2	1
Swain, cf	3	1	1	0	0	0	0
Miller, 1b	4	0	0	0	11	0	1
Lewis, lf	3	0	1	1	3	0	0
Heister, 2b	4	0	0	0	2	3	0
Cheek, c	0	0	0	0	1	0	0
Mahoney, p	3	0	1	0	0	4	0
Price, c	2	0	0	0	3	0	1
Joe Williams, x	1	0	0	0	0	0	0
Totals	31	1	5	1	27	20	3

x—Joe Williams batted for Price in ninth.

SCORE BY INNINGS.

	1	2	3	4	5	6	7	8	9
Vernon	1	0	0	0	0	1	1	0	0—3
Base hits	1	2	0	0	0	2	0	0	5—5
Sacramento	0	0	0	0	0	0	1	0	0—1
Base hits	1	0	1	0	0	2	1	0	5—5

SUMMARY.

Three-base hit—Patterson.
Two-base hits—Brashear, Mahoney, Kane, 2; Burrell, Sullivan, Lewis, Sheehan.
Sacrifice hit—Stinson.
Bases on balls—Off Mahoney, 3; off Carson, 3.
Struck out—By Mahoney, 2; by Carson, 6.
Hit by pitched ball—O'Rourke.
Double play—Heister to O'Rourke.
Time of game—1h. 55m.
Umpires—Finney and Casey.

FRISCO RELEASES YOHE TO TACOMA.

[BY A. P. NIGHT WIRE TO THE TIMES.]

SAN FRANCISCO, April 4.—Yohe, third baseman of the San Francisco baseball team, was released to Tacoma today on an option. He joined the San Francisco club from the Texas League this year. Paul Strand, a pitcher released to Spokane, left to join his new club tonight.

FLYNN-JOHNSON FIGHT SURE GO SAYS CURLEY.

[BY A. P. NIGHT WIRE TO THE TIMES.]

EAST LAS VEGAS (N. M.) April 4.—Jack Curley arrived here today and conferred with local business men in reference to staging the Flynn-Johnson championship fight here next July. In reply to the recent statement of Johnson that Flynn and Curley were not sincere in their desire to promote the mill, Curley said:

"The bout positively will occur in July, unless Johnson forfeits. Several towns are after the match. Las Vegas looks good to me, but the deal is not finally closed."

This is to be Kids' Day at the ball grounds, and all of the young hopefuls are to be admitted free. Every day is ladies day except Saturday, Sunday and holidays.

The House of Biehl
Importing Tailors

"Start Something!"

This time it is suits for $35 with House of Biehl Advanced Tailoring. You could not do better elsewhere if you paid $10 more.

THE BIGGEST VALUES FOR $35.00 EVER GIVEN IN LOS ANGELES

A glance at our show window will indicate the high quality and wide range of selection presented in this sale.

DON'T WAIT TOO LONG

The occasion is special, the values are extra and the time is short.

516 South Broadway.

The Times Cook Book

No. 4

Bigger, Better and More Complete than any Previous Issue.

Replete with Spanish, Hygienic and other Recipes by famous Chefs and Skilled Housewives.

Now Ready and For Sale at Times Offices and All Agents.

Price 25 Cents
Postage 5 Cents Extra

OLD TIMERS TRY.

(Continued from First Page.)

Besides the regular cups for the the course in the time limit will get something to remember the race by. runners, there will be a large number of special prizes donated by business firms of the city for special features of the race, then for those not winning one of the cups, but finishing within the time limit, there will be gold buttons with the date and event engraved, so everybody has a chance, and this is not any one man's race.

There is a splendid cup for the winner of the race; then Gen. Otis has put up a cup for the military marching team making the best time over the course.

There are five companies entered from the Seventh Regiment of the local National Guard and the rivalry between them is great. The team making the best score will also be presented with one of the large cups. To clear any doubt as to how these teams will score, the systems will be explained herewith.

The runners will be scored according to the place they come in, then these numbers will be added together and divided by the number of men on the team, thus giving an average for the team as a whole; that is to say, if one of the squads numbered four men and they came in third, fifth, sixth and eighth, these figures added would give twenty-two and divided by four for the average, the result would be five and one-half. The team making the lowest score on this basis will be given the cup.

Mr. H. H. Eling of A. G. Spalding and Brothers has given three cups, one for the winner in the senior division or the oldest man winning in his class, one for the winner among boys under fifteen, and a cup for the man making the best time from the last checking station, at the home of Gen. Otis, to the finish at the Los Angeles Athletic Club.

The remainder of the special prizes will be announced later, but W. A. Johnstone, the Berlin Dye Works and Feagans and Company have agreed to give cups. The first two named have not selected their features as yet, but Feagans will give a cup to the man coming in third in the regular race.

The running teams entered give promise of some keen competition; the Los Angeles Athletic Club, the University of Southern California, The St. Joseph's Young Men's Club, the Y.M.C.A., and four teams from the National Guard.

The next official trial spin over the course will be held Wednesday afternoon and any of the runners are welcome to come along. Autos will go with the men, and the committee will be taken along on one of the auto trucks.

PITCHER LOSES CONTROL.

Colored Heaver Hurls Baseball Through Window of Private Car at Redlands.—Girls Imitate Scars.

REDLANDS, April 4.—While playing catch on the Santa Fe driveway near the station today, Frederick Adams, Oscar Farrell and James Washington, all colored, lost control of their ball which went crashing through the observation window in the rear of the private car of President Darius Miller of the Chicago, Burlington & Quincy Railway Company, which is standing on a siding here while he is making a visit in this city. One of the lads threw the ball to another. He missed his catch and the "pill" crashed through the window. The services of a glazier were secured and the window is being replaced at their expense.

GIRLS ON HIKE.

This morning Elizabeth Phelps, Gladys Sprich, Alice Horton and Gladys Horton, four pretty High School girls, left the S. V. Horton Ranch at Terracina for a walk to Riverside. They reached the Glenwood Hotel at 11 o'clock and after having luncheon and a short rest they returned to this city by rail. As Riverside is about sixteen miles from Redlands, the feat is looked upon as a clever one considering the time in which the girls made the trip. They arrived here this afternoon apparently no worse for the long tramp.

LAND SALES.

Three pieces of property changed hands today, one of which changed hands twice before the papers were passed in the first sale so that but one transfer was made.

George W. Wilder purchased a four-acre orange grove from K. C. Wells on the heights, paying for it $12,000, making an average of $3000 per acre. On the property is a handsome residence which figured largely in the valuation of the place. Mr. Wilder also purchased one and one-half acres from C. S. Cheanut, paying for it $1000 per acre, and a half acre from the Johnstone estate for $250. All three properties join, the latter two being vacant land.

It W

JEVNE CAPTU HONOR

Los Angeles Man Defe One of the Features Is and Novice Gay, in W lery by His Excellent

BY ART

REDLANDS, April 4.—[Exc Dispatch.] Two important ma were concluded in the golf to ment today, Jack Jevne of Los A les annexing the final and hi honors by defeating Capt. Ray Hornby of Redlands in the first teens play.

E. B. Howe of Riverside carrie the victory among the second sixt his opponent being Leslie Gay of lands. Most of the other player day engaged in a choice nine score over eighteen holes, with h caps. This gave everybody a and was greatly enjoyed by all.

In the finale of the first sixteen thirty-six holes, the contestants R. Hornby, Redlands Country and J. A. Jevne, Los Angeles Co Club. These two players starte at 9:30 this morning, each poss full knowledge of what was req of him. At the ninth hole Jevn his opponent 1 down. A dinky match was expected, and a ding affair it proved to be, for very change had taken place when the half of the full match round played, which left Jevne in the by two holes. However, this a noon the doughty Los Angeles forged ahead, and at the fifteenth on the second round of eighteen was six strokes to the good, the test ending with Jevne the winn 4 up and 2 to play.

The finalists of the second si over thirty-six holes were E. B. of Riverside and L. R. Gay of lands.

VETERAN AND NOVICE.

In the match between a very veteran of the game in Howe, a comparative neophyte in Gay, was an element of uncertainty a start, for although the youngest licking staring him in the fac paper, yet so much of the pertina has he about his character th probable surprise was anticipat some quarters.

However, as the ninth hole

HOW TAINTE PEDDL

BY

MOST recent among the lu to become popular among fighters is the press agent.

Tainted news of fights in the decision belt" through the M West and in New York is peddled all over the country. from kept writers is poured int Angeles in wholesale quantities.

Some of it comes by mail, but by telegram. Some of the dispa are sent "collect" to the newsp and some are paid for.

So far as The Times is conc all of these dispatches, purporti be the reports of fights, are th away. The worst offender is K Out Brown of New York.

After each fight Knockout not to wait long enough to be r down, but makes a wild dash fo telegraph office to send a dis to the California papers telling he had the other fellow at his from gong to gong.

There are a lot of other fi about as bad.

The effect of this is felt in Angeles, according to Uncle Tom Carey. It has given rise t erroneous estimate of many o short-round fighters from the and is taken as the basis fo failure of many of the so-called from that section falling down they come to Los Angeles.

The contest between Pal Moor Owen Moran in Los Angeles will remembered. The wires that nigh tained two exactly different stor the contest. One story sent o the Moore people stated that had been all but killed in the c while another story sent out b Moran outfit stated that Mora practically injured Moore for the fight. There was no decisio dered, and the public is still un of the real outcome.

It will be remembered the that Jimmy Walsh sent out from York two years ago after a c in which he had been dec beaten. Walsh rushed from the side to the telegraph office Associated Press and gave his of the contest, in which, of c Walsh was set forth as winning wide margin. The story went wires, and it was a week or mo fore the real facts of the conte came known.

Then it will be remembered Jem Driscoll and Abe Attell

It Was Mrs. Wad's Own Fault--She Had No Business Taking Her Eyes Off of Cicero!

The Golf Links.

JEVNE CAPTURES FIRST HONORS AT REDLANDS.

Los Angeles Man Defeats Hornby in Classy Play. One of the Features Is Contest Between Veteran Howe and Novice Gay, in Which Youngster Surprises Gallery by His Excellent Showing.

BY ARTHUR M. CLARKE.

REDLANDS, April 4.—[Exclusive Dispatch.] Two important matches were concluded in the golf tournament today, Jack Jevne of Los Angeles annexing the final and highest honors by defeating Capt. Raymond Hornby of Redlands in the first sixteens play.

E. B. Howe of Riverside carried off the victory among the second sixteens, his opponent being Leslie Gay of Redlands. Most of the other players today engaged in a choice nine-hole score over eighteen holes, with handicaps. This gave everybody a chance and was greatly enjoyed by all.

In the finale of the first sixteen over thirty-six holes, the contestants were R. Hornby, Redlands Country Club, and J. A. Jevne, Los Angeles Country Club. These two players started out at 9:30 this morning, each possessing full knowledge of what was required of him. At the ninth hole Jevne had his opponent 1 down. A ding-dong match was expected, and a ding-dong affair it proved to be, for very little change had taken place when the first half of the full match round was played, which left Jevne in the lead by two holes. However, this afternoon the doughty Los Angeles man forged ahead, and at the fifteenth hole on the second round of eighteen holes, was six strokes to the good, the contest ending with Jevne the winner by 4 up and 3 to play.

The finalists of the second sixteen over thirty-six holes were E. B. Howe of Riverside and L. R. Gay of Redlands.

VETERAN AND NOVICE.

In the match between a very able veteran of the game in Howe, and a comparative neophyte in Gay, there was an element of uncertainty at the start, for although the youngest had a licking staring him in the face on paper, yet so much of the pertinacious has he about his character that a probable surprise was anticipated in some quarters.

However, as the ninth hole was reached the veteran had put three holes to his advantage, and as the eighteenth was reached he had added yet one more to his lead, making it 4 up and 18 holes to play. Howe finally won 6 up and 5 to play—a splendid showing for his younger opponent, and a fine victory for the Riverside representatives.

E. S. Armstrong of Annandale won the final of the first sixteen defeated eight, over eighteen holes, by defeating J. M. Stephens of San Francisco by up two to play. The final of the second sixteen defeated eight, A. E. Sterling of Redlands defeated C. J. Tripp, also of Redlands, by 7 up and 6 to play.

M. S. Phillips and E. Williams, both of Redlands, will battle singly tomorrow morning for the cup in the choice nine-hole score, over eighteen holes medal competition play, which resulted in their tying this afternoon with thirty-three strokes. The contest was to have been played at par, but it was changed to a handicap play and resulted in a tie, Phillips having a two handicap, while William had five. C. J. Tripp had the next best in thirty-four strokes for nine holes. The results of this play were as follows:

	Choice.	H'dc'p.	Net.
J. A. Jevne	38	2	36
R. Hornby	42	5	37
A. E. Sterling	42	7	35
E. Williams, Jr.	38	5	33
J. M. Stephens	41	9	32
C. J. Tripp	41	7	34
L. R. Gay	42	6	36
W. B. Powers	43	6	37
R. D. Osborn	43	3	40
H. M. Paine	45	12	33
A. Will	38	4	34
O. H. Hicks	50	7	43
M. A. McLaughlin	38	3	35
M. S. Phillips	35	3	32
E. S. Armstrong	38	3	35
A. S. French	41	5	36
W. Radcliffe	45	9	36
R. A. Baxter	44	3	41
E. G. Stearns	50	9	41
D. H. Stearns	47	8	39
H. R. Hotchkiss	44	7	37
F. B. Lindsley	43	5	38
H. Palmer	42	4	38
E. D. Baxter	45	7	38
A. C. Sellery	44	8	36

Press Agents.

HOW TAINTED NEWS IS PEDDLED BY FIGHTERS.

BY R. A. WYNNE.

MOST recent among the luxuries to become popular among prize fighters is the press agent.

Tainted news of fights in the "no-decision belt" through the Middle West and in New York is being peddled all over the country. Trash from kept writers is poured into Los Angeles in wholesale quantities.

Some of it comes by mail, but more by telegram. Some of the dispatches are sent "collect" to the newspapers, and some are paid for.

So far as The Times is concerned all of these dispatches, purporting to be the reports of fights, are thrown away. The worst offender is Knockout Brown of New York.

After each fight Knockout seems not to wait long enough to be rubbed down, but makes a wild dash for the telegraph office to send a dispatch to the California papers telling how he had the other fellow at his mercy from gong to gong.

There are a lot of other fighters about as bad.

The effect of this is felt in Los Angeles, according to Uncle Tom McCarey. It has given rise to an erroneous estimate of many of the short-round fighters from the East, and is taken as the basis for the failure of many of the so-called ones from that section falling down when they come to Los Angeles.

The contest between Pal Moore and Owen Moran in New York will be remembered. The wires that night contained two exactly different stories of the contest. One story sent out by the Moore people stated that Moran had been all but killed in the contest, while another story sent out by the Moran outfit stated that Moran had practically injured Moore for life in the fight. There was no decision rendered, and the public is still unaware of the real outcome.

It will be remembered the story that Jimmy Walsh sent out from New York two years ago after a contest in which he had been decisively beaten. Walsh rushed from the ringside to the telegraph office of the Associated Press and gave his story of the contest, in which, of course, Walsh was set forth as winning by a wide margin. The story went on the wires, and it was a week or more before the real facts of the contest became known.

Then it will be remembered when Jim Driscoll and Abe Attell fought in New York. Following the end of the bout, when no decision was rendered both sides made a rush for the telegraph office and what is said to have been a better scrap than the one in the ring resulted before the winning side got to the wire and sent broadcast their version of the contest.

Also it may be remarked that these telegrams to the newspapers were sent collect.

The contest grew so sharp that professional talent was needed. Hence the fighters' press agent. Throughout the East he is flowering in all of his beauty and the stories of the outcome of the no-decision affairs are wonderful to hear. He fills the mail with weekly letters to the various big papers in which he relates everything possible and some things impossible about his man.

After each contest he is the first to reach the telegraph office and he floods the newspaper offices with junk about how decisively his man defeated the other chap altogether at the writing his man may be slowly recovering from the beating of his life.

In a letter received yesterday from Williard Stuart, manager for Grover Hayes of Columbus, this fact is set forth and some documentary evidence is offered. Stuart cites the recent battle between Hayes and Young Saylor in Indianapolis in which dispatches were sent out the same night of the contest stating that Saylor had won by a big margin and that Hayes was outclassed throughout.

Stuart incloses clippings from the Columbus O., papers in which attention is called to these dispatches and in which it is stated that Hayes had every bit as good an end as Saylor and if either was to have been given a decision Hayes should have had it.

The one great difficulty encountered from a Los Angeles standdpoint is that it gives an Eastern short route man a false reputation and when the local promoter offers a man whom he thinks from all reports is a good fighter a match here he finds too late that the fellow is only a second rater and a poor contest results.

According to Uncle Tom McCarey the only way to stop this is to permit decisions or for Los Angeles to recognize but one source of information from the Eastern fight centers.

The Angels made three errors, and Halla had a balk, and yet none of these misplays figured in the run made.

CONLEY WON'T FIGHT.

(Continued from First Page.)

tler dramatically, "I can lick either Wolgast or Rivers and both of them are afraid of me.

"The idea of these guys," says Nelson, 'speaking on familiar terms with a $10,000 or $12,500 purse. I remember not very long ago when either or both of them would fight for $12.50 cash money and ask no questions. When I heard about Wolgast asking more than $12,000 for his end I almost collapsed. He had better take all of these soft things when he can get them.

"I still think that Wolgast is a 'cheese champion' and Jones is a ten-cent messenger boy, and that is all."

AFTER CHAMPIONS.

Los Angeles Hockey Squad to Play Duarte Ladies Team Tomorrow at Vineyard.

The champion Duarte ladies' hockey team will meet the ladies' eleven of Los Angeles, at Vineyard tomorrow afternoon. The "bully-off" will be at 3 o'clock.

If the locals play as well as they did against Santa Monica last week, they should give the pennant winners a run for their money. In the last match against Duarte, the locals were badly beaten, but with Miss Marguerite Millier, Miss L. Avery, Miss G. Barnes and Miss Crosby in form, the visitors will have their work cut out to make a score.

The local captain performed the "hat-trick" against Santa Monica, by hitting three goals in succession off her own stick. Miss L. Avery of Colorado Springs played a most spectacular game, and if she displays as much aggressiveness tomorrow, Miss Alice Scott's team will indeed be hard pressed at all stages of the match.

Following is the line-up of the teams: Los Angeles—Miss Marguerite Millier, captain; Miss G. Barnes, Miss L. Avery, Miss M. Crosby, Miss E. Barnes, Mrs. Blomfield, Miss Inez Miller, Miss A. Wein, Miss Cocks, Miss C. Wein, Miss Mytton. Duarte—Miss Alice Scott, captain; Mrs. J. Allan Munroe, Mrs. Emily Seymour, Miss Hilda Carter, Miss Dolly Scott, Miss C. Scott, Miss Marjorie Morgan, Miss Enid Handyside, Mrs. Gordon Maddock, Miss Helen Maddock, Miss Lorraine Handyside, Miss Edith Morgan.

EXPLORER ON OCEAN HIGHWAY.

Anxious to Travel With First Party That Plans to Cover Santa Fe Trail Highway.

Capt. Evelyn Briggs Baldwin, polar explorer and noted scientist, is touring Southern California in an Inter-State, accompanied by his nephew, Guy Roberts of Chicago. The two are now in San Diego, looking over the exposition grounds and figuring on some investments for young Roberts.

The captain was out in this country twenty years ago, and at that time, toured the southern part of the State on a bicycle, the real "wheel," with a small balancer in the rear.

Roberts is an enthusiastic automobile authority, and will remain in California for a year and return over the ocean-to-ocean highway, with the first party to start after the long stretch is opened for traffic.

ASSAULTED AN OFFICIAL.

Ontario Contractor Will Be Prosecuted at Cost of City for His Alleged Offense.

ONTARIO, April 4.—Irvin B. Kollar, a building contractor, residing at No. 328 East D street was today arrested, charged with assault and battery upon the person of City Electrician F. E. Alford, and his trial set for Tuesday of next week.

A disagreement, which is said to be of several months duration, reached a climax yesterday, when Kollar is said to have struck Alford a severe blow in the face, and then to have chased him from the house, in which he was doing carpenter work, brandishing a large hammer in his hand.

Alford's story is that the trouble between the two men commenced when he discharged Kollar from a job of carpentering on a new house of his some time ago, claiming that the contractor had agreed to finish the work in six weeks and had been at it for fourteen when discharged. Kollar resented this and according to Alford has repeatedly threatened to lay for him and "beat him up."

Yesterday Alford, in his official capacity, went to inspect the wiring of a house in Euclid place. Kollar was working in the house, and when Alford entered "smashed" him, according to the electician, without provocation. The city will handle Alford's case, F. A. Leonard acting as Prosecuting Attorney.

ELECTION FRIDAY.

The school tickets for Friday's elections are complete. On the City Board of Education there is one to be elected. The candidates are Marie W. Jesson and C. H. Whitney.

On the Chaffey High School board, five are to be elected. There are seven candidates, Lois A. Bennink, R. B. Campbell, C. C. Graber, E. C. Harwood, H. C. Kennedy, J. O. Mills and B. F. Warmer. This is the first time in the history of Ontario that women have run for the school boards

Van Court's Boxing Lesson.

No. 71—Backheel No. 1.

These throws are never used in friendly boxing or in boxing competition; but they are very useful in a rough-and-tumble or a street fight. When you get in a clinch, place your left leg between your opponent's legs and around his right leg as far as possible and pull his leg from under him; at the same time bend him backwards and hold on. When he falls you will fall on top of him and cannot get hurt yourself. If you let go when you throw him he may possibly not fall.

Yesterday was the third day of Bert Fagan's hard work in preparing himself for his fight with Howard Morrow. Bert has big Bill Aldridge on his training staff, and Bill is putting him through the same stunts in hitting that Jimmy Dunn did with Johnny Kilbane.

When Bert was asked what he thought of his chances to win he said: "I am not going to say anything at all about myself, but will get myself into the best condition and do my best to win."

This is quite a change from some of the fighters' talk before a fight. He is a very bashful fellow, and very modest. Yesterday he started from his room for the training quarters with Bill Aldridge. Bill had a set of boxing gloves in his hand hanging by the strings. Bert said: "Don't you think it would look better, Bill, if you wrapped those gloves up in some paper? Some one might see them." Most fighters would want every one to know their business.

Fagan has been lying around on the beach for a couple of weeks in a bathing suit, taking sun baths and long runs along the beach to Ocean Park, and his wind is in good condition right now. He boxed three rounds with Bill Hoyt and three with Sol Burns. He gets plenty of hard hitting with Hoyt, and plenty of fast work with Burns, who, by the way, is a very fast 128-pound boy. He is clever and Fagan says he can hit like a middleweight. Burns looks awful good for a newcomer and should beat most any of the prelimfnary boys at that weight. Fagan is going to take Hoyt on first after this in his workouts and keep the speedy little Burns for the fast work last.

Bert Fagan expects to drop his first vote in the ballot box this coming Presidential election. He will be of age just in time. He and Morrow box very much alike, and if they cut out the clinching it should be a very good fight while it lasts. I don't think it will ever go the limit. Both boys can hit too hard and clean.

Jack White, who is living down at the beach and drops in every afternoon to watch Bert at work, yesterday said he thought Joe Rivers would beat Joe Mandot. Jack has fought them both and should be a pretty good judge of each boy. He said that Rivers was faster on his feet and cleverer than Mandot, but there was little difference in their hitting.

Mandot is a tall lightweight and has a long reach. He is a straight hitter and usually makes his man come to him and meets him with counters. Mandot keeps after his opponent all the time.

This sounds good and it looks like there will be plenty of action from the start when these clever boys meet. Jack also says that he thinks that 128 pounds is about as low as Mandot can make and be right.

Berry expects his new shortstop, Berger, to arrive here Sunday if the floods do not stop him on the way. Just what will be done with Reams is a question, for he is a pipper of a prospect. He had two outs and four assists yesterday.

COLTON.

COLTON, April 4.—The local Democrats last evening organized a Champ Clark Club with thirty charter members. Attorney T. W. Duckworth of San Bernardino assisted in the organization. Officers were elected thus: T. C. Browning, president; Harry York, vice-president; J. E. Strock, secretary; T. C. Lanier, treasurer

MOTOR CAR DEALERS ASSOCIATION DIRECTORY.

AMERICAN - THOMAS - COLE-PAIGE — Grundy Motor Sales Co., 842 S. Olive St. Main 2191, 10927.

APPERSON JACKRABBIT—Leon T. Shettler Co., 151 West Pico st. Main 7034, Home 10167.

BAKER ELECTRICS—Standard Motor Car Co., 1001 South Olive St. Broadway 2963, Home 10457.

BUICK—Howard Auto Co., Tenth and Olive. Home 60009, Main 9040.

CHALMERS—Western Motor Car Co., 727 South Olive. 10789, Main 3196.

COLUMBUS ELECTRIC — Firestone and Warren, California Automobile Co., 1250-1260 West Seventh St. Wilshire 788, Home 53018. "R. & L. Electrics."

DETROIT ELECTRICS—California Electric Garage Co., 12th and Olive Sts., Los Angeles. 100 East Union St., Pasadena.

FRANKLIN—R. C. Hamlin, Twelfth and Olive Sts. Main 404, Home 60249. "R. & L. Electrics."

GARFORD—Lord Motor Car Co., E-M-F., Flanders. 1032 S. Olive St. Main 5470, Home 10845.

HUPMOBILE—M. C. Nason, Mgr., 1019 South Olive. A1007, Broadway 2967.

JACKSON—Chas. H. Thompson, 1012-14 S. Main St. F6390, Broadway 1947.

KISSEL KAR—Kissel Automobile Co., 118 West Pico St. Broadway 2186, 22886.

LEXINGTON & MARION—Burkhard-Crippen Motor Car Co., Pico and Grand Ave. F4568, Broadway 3091.

LOCOMOBILE—Los Angeles Motor Car Co., Eleventh and Flower. F2875, Main 8988.

MATHESON-MAIS TRUCK—Renton Motor Car Co., 1230 S. Main St. · Main 1068, Home 10799.

MERCER—Mercer Auto Co., 1217-31 South Flower St. Home 60151, Main 8680.

MITCHELL—Greer-Robbins Company, 1501 South Main St. Bdway. 5410, Home 22813.

OAKLAND — Grabowsky Trucks, Hawley King & Co., 1114-1116 South Olive. Home F1045, Broadway 1823.

OLDSMOBILE—Oldsmobile Co. of Cal., 1205 South Olive. Main 3130, F5647.

PREMIER & REO—Premier Motor Car Co., 1127 South Olive St. Main 679, F2664.

PIERCE-ARROW—W. E. Bush, 1227-9 South Main St. Bdwy. 2961, Home 21183.

POPE-HARTFORD—Wm. R. Ruess, Cor. 10th and Olive. Main 7278, Home F60173.

PULLMAN—Miller & Williams, 1140 South Olive St. Broadway 2907, Home F2942.

REGAL—Big 4 Automobile Co., 1047-49 South Olive. Home F2533.

SIMPLEX—Oscar Werner, 2122 W. Pico St. Phones: 23557, West 432.

STEVENS-DURYEA — Eastern Motor Car Co., 825-827 South Olive St. Main 2965, Home F2963.

STEARNS-KNIGHT and OHIO ELECTRIC—Smith Brothers, 742 South Olive St. Bdway. 3834, Home F4206.

STUTZ—Brown-Symonds Company, 1142-44 South Olive St. A2291, Bdway. 1344.

WINTON—W. D. Howard Motor Car Co., 1238 S. Flower St. Broadway 4180, Home F5609.

Sam. Hardy and Elsie Scott

Manager Ralph Harlan and Actrg. Sloan

Ada Stirling

Inez Buck and Manager Harlan

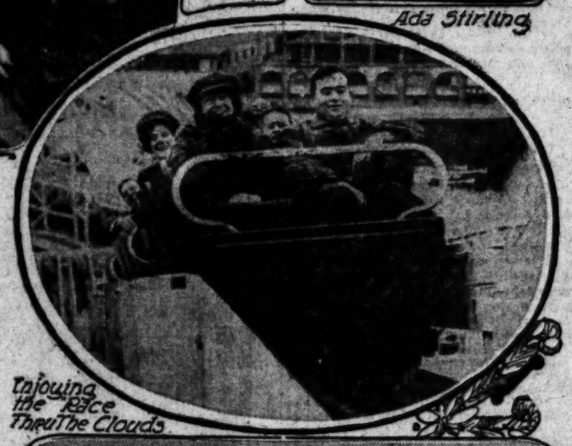

Enjoying the Race Thru The Clouds

John H. Blackwood and Manager Harlan.

A Merry Lark at Venice.

Members of "Over Night" company, which will play at the Majestic next week, enjoying the attractions at Venice.

Tomorrow.

BIG MEET ON Y.M.C.A. FIELD.

Southern Interscholastic Title Is at Stake.

Sixteen High Schools on the Muster Roll.

Pole Vault and High Jump Hang in Balance.

Track and field interest in Southern California this week is centering around the interscholastic championships which will be held tomorrow afternoon on the new Y.M.C.A. Field starting at 2 p.m. Dean B. Cromwell, head coach of the University of Southern California and head of the Y. M. C. A. outdoor athletics, is master of affairs and says that this meet will be one of the best High School cinder battles in the history of the South. Sixteen High Schools of Southern California have entered teams for the meet and every team is composed of picked men after a long season of try-outs, so the competition in every event should be well worth going to see.

The final spasm of this meet looks like the banner stunt of the day—it is the 440 relay. This event always brings the fans up standing with purple faces, but this time there is a big $200 banner up for the High School winning the event, and if some of these young bloods do not split a tendon to win it for the home school there will be something radically wrong.

This meet will celebrate the opening of the new Y.M.C.A. Field and the Association will have something nice to offer the athletes and the fans as well in the way of classy field for the hostilities. There is a quarter-mile track, 220-yard straight-away, and the jumps and weight events are situated in places where the spectators will have a chance to see what is really going on for once. The surface of the track is of rolled cinders and some fast time should be made during the day.

THE DOPE.

At the present writing the fight seems to rest between Citrus Union High and Los Angeles High for first place honors. Citrus is especially strong with Homer Whitted, a tolerably sure winner of both hurdles and good for a strong place in the two jumps. Hendricks is the only man in the hammer that is doing over 160 feet this season and if the dope reads right he should cop the gold medal in this event, besides giving some one a scare in the shot put.

Los Angeles High banks most upon the work of Bill McFie. This long-legged youth is the best in the south in the discus, and has beaten the mark of Hentschke of Redlands, his nearest competitor in the shot, by over a foot. If his treacherous ankle doesn't go bad again he should go close to six feet in the high jump and that may pull him a good place, though he does not expect first against Nichols of Pomona, a 6-1½ man. With Berges and Simpson in the quarter and Johnson in the sprints the hilltop boys expect to capture the cup again, repeating last season's dose.

Redlands High will come down from up the country bent on giving a good account of themselves. With Laird in the hurdles and Hentschke in the weights Redlands has not enough first-place men to take the cup home, but will make a few of the boys in the South sit up and take notice.

OXY PREPS OUT.

A strong competitor for first place honors has been eliminated by the ruling that bars the Oxy preps from the meet. They had a strong chance for three first places, in the quarter, half and mile. With Jackson, Cook, Feltsworth, in the 440, the record would surely be in danger. As it is, Jackson will be in the last race, in the South, of his High School career, and he will probably go out after that record which was hung up three years ago. Little Laird of Redlands has done 53 seconds this year, and he may spring and awful surprise to some one residing in Azusa, as he was not pressed when he did his best time this year.

The relay will be a race worth going a good long way to see. Citrus and Los Angeles High have the best looking quartettes and the race between them will be good, in fact, real good. The Citrus boys will be handicapped by not having run a mile relay this year, but they have four men with Whitted and Jackson as the mainstays, who can go the distance in good time. This race will not count in the score and the only thing at stake will be the emblems, but those are well worth getting and the two teams will be tuned up to the highest pitch for this last fight. Pomona High will be here, also, and will not be far behind, but will have to come along considerably better than in the past to be among the winners in the banner event.

A world's record is going to be in danger in the pole vault and also one in the high-jump, when Bergstroum of Ventura and Nichols of Pomona get working. The Ventura lad tied the world's interscholastic record in his event, the pole vault, and with the kind of competition that Wilson and Nichols will offer he ought to better his height which was made the first of the season. Nichols barely missed clearing 6-3 in the high-jump, the day he did 6-1 1-2 and with a little luck, he should bring another world's mark to Southern California. It would look good to have the two high-jump records held by Southern athletes and we may be treated this sensation. Quien sabe?

PRETTY RIALTO WEDDING.

Daughter of Former Publisher Is Married to Riverside Architect at Family Home at Rialto.

RIALTO, April 4.—The marriage of Miss Alice May Chapin, daughter of Mr. and Mrs. Lon F. Chapin of this city, to Clarence Sherman Fry of Riverside, took place last evening at the Congregational Church on Center street, at 8:30 o'clock.

The bride was attended by a matron of honor, Mrs. C. W. Longmire, of this city, a maid of honor, Miss Grace June Chapin, sister of the bride, Miss Anna Laura Bradley of Pasadena and Miss Ethel Snyder of Massoline, O., bridesmaids. Little Lucile Longmire acted as flower girl, and the small nephew of the bride, Master Robert Seaton Chapin, bore the ring. The groom was attended by C. W. Longmire, as best man. The ushers were Riverside friends of the groom, Irving Heap, Carl Williams and Beach Taber. The bride was given away by her father, Lon F. Chapin.

Preceding the ceremony a programme of vocal numbers was rendered by Miss Marie Strunk of Riverside, who sang "For You," by Cadman; Shubert's Serenade, and "You Dear and I" by Clark. The approach of the bridal party was heralded by the Lohengrin wedding march played by Miss Nell Styles of Riverside. During the ceremony McDowell's charming "To a Wild Rose" was played softly and Mendelssohn's wedding march announced the completion of the ceremony. The Episcopay service was read by the Congregational clergyman, Rev. George F. Mathes.

At the close of the ceremony the bridal party received at the home of the bride's parents on Second street. Here the same color scheme was artistically carried out, as prevailed at the church. During the evening refreshments were served buffet style, by the following daintily gowned young girls, Miss Mary McHugh, Miss Ina Hacker, Miss Grace Bemis, Miss Ethel Nish, Miss Hazel Nish. The bride and groom left later upon a honeymoon, the destination of which they refused to reveal. They will be at home after the first of June in Riverside. The vivacious and charming young bride of last evening is the daughter of Lon F. Chapin, formerly publisher of the Pasadena News. The family have been residents of this city but a year, Mr. Chapin being one of the largest owners of orange property in the community. The groom is a prominent young architect of Riverside. Both young people are socially prominent throughout Southern California, and the guests this evening included a large number of friends from this city, Riverside, Pasadena and Los Angeles.

NEWS BRIEFS.

The eight-room residence of James Nish of San Bernardino avenue, a prominent orange grower of this vicinity, was destroyed by fire at 11 a.m. this morning. The entire contents were destroyed, including a piano and the family silver. The property was insured with the San Bernardino County Mutual Insurance Company for much less than the value. The fire was detected while dinner was being prepared and had already gained headway in the garret, where it started, presumably from a defective flue. Mr. Nish was in Rialto at the time and the wife and daughters, alone, were unable to cope with the flames and the fire company received the alarm too late to be of service.

A. B. Miller of the Fontana Development Company purchased this week from H. H. Linville, the pioneer nurseryman of Highland, 152.4 acres of unimproved land comprising the northwest quarter of section 27 of the tract formerly known as the Grapeland district. The property joins La Mesa ranch, a valuable property comprising eighty-three acres of citrus grove, already belonging to Mr. Miller. The new purchase is not to be put on the market but to be planted to citrus trees and added to the ranch acreage. Recently Mr. Miller made a purchase of 362 acres from the Fontana Company, which is being set to trees. The entire acreage, 600 acres, under the title of La Mesa ranch, will form one of the largest and most valuable holdings in this vicinity.

Redondo Beach.

MAN INJURED BY AN AUTOMOBILE.

REDONDO MAN STRUCK BY MACHINE AND DRAGGED.

Victim Was on Bicycle in Company With Daughters, and to Save Them He Jeopardized His Own Life—Entry Blanks Issued for Olympian Trial Efforts.

REDONDO BEACH, April 4.—Walter Burt, engineer at the Redondo Beach bathhouse was run down by an automobile last night and severely injured.

Burt and his two little daughters Lilian and Alva were returning to their home in Hermosa from an entertainment in Redondo Beach and were all riding bicycles. When opposite the Ganahl lumber yards on Pacific avenue, they noticed an automobile behind them zigzagging across the road. Burt crowded the two girls against the curbing to escape being hit by the machine, but the front wheel of the auto struck the back wheel of his bicycle and threw him.

He was thrown forward and caught in the auto's wheel and dragged for sixty feet. A crowd was attracted by the screams of his daughters and as the machine stopped he was pulled from under it. In some miraculous way Burt escaped with painful bruises about the body, legs and arms. His clothes were torn nearly off of him and the bicycle was broken into fragments. Dr. Butt was called and removed him to his home on Del Mar avenue. The two occupants of the automobile, Joe Valdes and August Wehring of Inglewood were held by the crowd until the arrival of Marshal Stanchfield who arrested them. Valdes was later released and Wehring was arraigned before Judge Wells today charged with misdemeanor. He was held on $200 bail until his hearing next Thursday. Wehring was said to be intoxicated last night.

Royal Foe.

EAGLES DECIMATE SANTA ROSA'S FOXES AND BOARS.

SANTA BARBARA, April 4.—The wild boars and foxes of Santa Rosa Island are being rapidly exterminated in a novel manner, according to a story brought across the channel yesterday by Superintendent Frank Pepper of the island domain of Vail & Vickers of Los Angeles.

The American eagle is doing the work, and in the accomplishment of its purposes, exercises strategy and judgment that would make a Mexican general blush in the shame of his comparative incompetency.

The eagles that have their habitat in the rocky eminences of the island grow to immense size, the smallest mature bird measuring about four feet from tip to tip, and the largest being seven feet or more in sweep with wings extended. Their lifting power is marvelous, for they can carry thirty or forty pounds deadweight for miles with apparent ease.

Pepper has had opportunity to watch the attack of these eagles upon the young boars that infest the island, and he describes the method thus: The bird swoops down upon its prey, and rises to a height of fifty feet or more with the struggling animal clutched firmly in its talons. If the pig shows too much fight, he is dropped mercilessly to the ground, the fall crushing his body and killing him at once. Then the eagle again descends, and seizing the lifeless form, sweeps off to the distant aerie without stopping for rest or parley.

JUDGE REVERSED.

News was received here yesterday of an important decision rendered by the State Supreme Court in the appeal of Thornhill Broome, administrator of the mammoth Broome estate, valued at nearly $1,000,000. The decision allows Broome extra compensation for special services though the amount is not fixed, being referred to the Superior Court here for adjustment. The decision completely reversed the opinion and decree of Superior Judge Crow that there was no law to allow the administrator extra pay, no matter how much he might deserve it.

Thornhill Broome's particular duties have been to manage the big Ventufa ranch, consisting of 22,000 acres, 4000 acres being tillable land. His claim for special remuneration was based on the fact that he had increased the income of that ranch about four times what it was under the management of his mother, Frances Broome, who was removed from her position as executrix in April, 1909. About the best return Mrs. Broome had obtained was $5000 per year, gross, while Thornhill brought the revenue, net, up to $16,000.

The Supreme Court finds that the administrator is entitled to extra compensation for services that he was "not bound to perform as administrator," but which reacted to such great benefit for the estate.

DR. ROLLER WINS.

MINNEAPOLIS, April 4.—[By A. P. Night Wire.] Dr. B. F. Roller of Seattle tonight defeated Romanoff, the Russian wrestler, in straight falls of a finish match here. Both falls were won on toe holds, the first in twenty-six minutes, and the second in twelve minutes.

"Smoker's Heart"

comes from over-stimulation of the heart by rich, oily, nicotine-laden, black Havana cigars. You never find a case of it among the wise men who smoke light, domestic cigars like the

Gen'l Arthur Mild Cigar

10c and 3 for 25c

M. A. Gunst & Co., Inc.

Times Directory of Automobiles and Accessories

Abbott & Dorris — MOTOR CARS. L. R. CARPENTER & CO. Corner Pico and Hill. Phones, Main 4011; 25398

Alco — Trucks and Pleasure Cars Built and Guaranteed by AMERICAN LOCOMOTIVE CO., 1246-8 So. Flower. Rand & Chandler, So. Cal. Agents. F2637. Bdwy. 3973.

Architects — and Builders of Automobile Bodies, Sheet Metal Parts. EARL AUTOMOBILE WORKS 1320 South Main St.

Auburn — TOURIST PARTS. W. J. BURT MOTOR CAR CO. 10th and Main Sts.

Automobiles — AND MOTOR TRUCKS. 100 Cars of all standard makes to select from. Largest auto salesroom West of Chicago. Automobile Clearing House Association, 1035-1041 SOUTH BROADWAY.

Bargains — IN TIRES. AUTO TIRE COMPANY. Sixth and Olive Streets

Brush — $515. IMMEDIATE DELIVERY. The Only One Cent Per Mile Automobile. 1312 South Grand Ave. Phones 22299; Broadway 3132. Agents Wanted for Outside Towns.

Cartercar — FRICTION DRIVE. No Clutch to Slip—No Gears to Strip. Tourers, Coupes, Roadsters and Trucks, 30 to 60 H.P.—Prices $1350 to $3000. VANCE-CARAVAN MOTOR COMPANY, 1233-35 So. Olive St. PHONES—A1031, Broadway 3918.

Cutting — 1912 Models Here. PIPHER BROS. & AUSTIN, Home F5933. 1150-56 So. Main St. Bdwy. 1913.

Disco Starter — Exclusive Agents. Disco Pacific Co. Installing Station, 304 South Olive St. F6888.

Empire Tires — Wear Longest. Our Tire Preserver gives you great Tire mileage. Our Peerless Tube beats them all. EMPIRE TIRE & RUBBER CO., 1312 South Main St. Los Angeles, Cal.

FIAT F5047 — THE WORLD-FAMOUS CAR. PACIFIC COAST MOTOR CAR COMPANY. 1144 South Hope St. Main 8422. Reginald H. Gernon, Sales Manager.

Goodyear — COAT COMPANY. Headquarters for AUTO COATS, CAPS and GLOVES. 324 South Broadway.

Great Western "40" — The Great Western Motor Car Co., 1217 South Flower St.

Halladay — Tourist, Limousine, Toy Tonneau and Roadster—30 to 40 and 50 H.P.—Prices $1350 to $3250. VANCE-CARAVAN MOTOR COMPANY, 1233-35 South Olive Street. PHONES—A1031, Broadway 3918.

Haynes-K-R-I-T — Haynes Auto Sales Co. of L. A. T. W. BROTHERTON, JR., Mgr. 1227 S. Olive St. A1002. Main 5057.

Havers Six & Nyberg — SUNSET AUTO Corporation, 11th and Figueroa. Bdwy. 337. 53477.

Hudson — HUDSON SALES CO., H. L. Arnold, Mgr. Phones—Sunset Main 678; Home A4734. 1118 South Olive St.

Metz "22" — 4-Cylinder, 1912 Roadster with rumble seat and chains encased, $575. LOWN MOTOR CAR COMPANY 1144 South Main Street Main 94

King — Silent "36." $1585, Touring Car and Roadster; Coupe, $2150, f.o.b., Detroit. Positively the easiest riding car in the world. UNITED STATES MOTOR CAR CO. OF CAL., 418 East Ninth St.—Tel. F4623.

Michigan 40 — 40-H.P. Touring Car, $1780; 33-H.P. Touring Car, $1550; 33-H.P. Roadster, $1300. Fully equipped, f.o.b. Los Angeles. MICHIGAN MOTOR SALES CO., C. L. Perrin, Mgr. 1801-3 W. Pico St. Home 5101. Wilshire, 2161. Goode Glinn Co., 1019 South Olive City Agency, Phone A1007, Bdwy. 2967.

Miller — QUALITY TIRES. W. D. NEWERF RUBBER CO. Coast Distributers. 949-951 S. Main St., Los Angeles. Phones—F6901 Main 8485

Moon — LYNN C. BUXTON. Distributor Southern California and Arizona. 1226-28 South Olive. Main 577; F6851.

Moreland — DISTILLATE MOTOR TRUCKS. Manufactured in Los Angeles By Moreland Motor Truck Co., N. Main and Wilhardt.

Motor Car Supply Co. — For every owner's need. Full line of supplies. Open every night until 9 p.m. Open Sundays until 5 p.m. 714 SOUTH SPRING ST., LOS ANGELES.

Overland — Pacific Coast Distributors, J. W. LEAVITT & CO. Main 4277. 1212 South Olive St. F4288

Pathfinder 40 — Main 3884; Home 21960. Parry 35. PATHFINDER MOTOR CO. 206-8-10 West Pico.

Penn "30" — West Coast Motor Car Co., 1217-31 South Flower Street. Home 60151, Telephones Main 8688.

Rambler — 1140-48 South Hope Street. Offset Crank-Shaft, Straight Line Drive, Big Wheels and Tires, Spare Wheel. All matchless Rambler features. W. K. COWAN, Agt.

Reo — REO-PACIFIC CO., Wholesale Office and Salesroom, 942-46 South Grand Ave.

Wilcox Trux — Immediate Delivery. WILCOX MOTOR TRUX CO. OF SOUTHERN CALIFORNIA. Third and San Pedro. Main 522. F5113

Don Lee — CADILLAC AGENCY, 1218 S. MAIN STREET. Main 8440. F8110.

WEBB'S HAIR TONIC. Cures Dandruff—stimulates growth of hair—prevents falling. The best hair tonic ever produced. For sale by BOSWELL & NOYES. 300 South Broadway, Corner Third. 50c

Whiting Wrecking Co., 415 E. 9th St. — New lumber $10.00 and up. Roofing paper $1.40 per roll. Sash weights 1¼c per lb. Sinks $1.00 and up. Bath tubs $14.50. Toilets, $12.00 and $13.00.

Dr. W. F. Huddel — Reliable Dentist 202½ S. B'dw'y

FACTS, FEATURES AND FANCIES FOR WOMEN AND MEN

BY OLIVE GRAY

DAILY BEAUTY HINT: The bright complexion must take the p agrees with the system. Through forth at this season to cleanse and and the same is true in the human be a change in diet and more eas istered at this time. Plenty of gree a part of the daily fare, and even n water should be used.

"A novel tea cosy"—that is what I would call this preachment if I were to name it.

For it is novel, it is cosy and it is for tea.

But, instead of a "muffley fezz to keeping the teapot warm," as someone has defined the tea cosy—this is a charming tearoom—just what we have always needed in Los Angeles.

It is not completed yet—will not be in readiness until about the first of May, but it will be a jewel.

The proprietor and I crept in among the timbers and half-finished arches to take a peep at it yesterday. In the first place, the location—one of those nooky places opening from a stairway landing—makes it ideal for a confidential chat. We shall feel as though we had managed to hew out for ourselves—from the midst of the downtown rush and hurry—a small, exclusive world where we may seclude ourselves during that hour of relaxation between the last hour of daily hurry and the hour for dinner. "The kimono hour" we have sometimes called it—but nowadays, when so many women are in business or interested in business affairs—we scarcely find time to rather in remote homes for that daily relaxation which we so often need. That is why the tearoom, in a central place and especially when it is permeated with an atmosphere of rest and beauty, will fill so obvious a need. And this tearoom will be beautiful, as one would have one's own. All furnished in a soft shade of silver gray, with woodwork in old ivory and touches of rose at windows, and upon the artistic walls, sufficient to lend a needed glow to the silvery shades, it will appeal restfully to the senses. When I tell you that it is to be planned and managed by a woman, and a Boston woman, too, you will agree with me that we may expect something unusual and just a little better than anything that we have known. For (I am saying this to my women readers in confidence, just as we shall exchange confidences in the seclusion of that charming tearoom) we know that only a woman can possibly know just what will please women. I am sure we all miss in many places the little home-like touches which only women know how to give.

Yes; I hear you asking where this wondrous tearoom is to be—but that is a secret which I cannot disclose to you just now, and, prowl about as you will, you will not be able to discover it, so completely is it hidden away. But if you will be very good, perhaps you will be invited to a private view the moment that it is finished.

• •

Children's Easter Ware.

For the Easter breakfast table, for the little ones, there is a line of pretty ovelties in plates, mugs, cups and saucers, porringers and the like. Pretty scenes are depicted, some especially appropriate for Easter time, and upon some are printed nursery jingles and couplets which appeal to childish minds. For a small amount you may make the children happy if you visit a large Broadway china store.

• •

Novel Pumps.

One of the high-class "footera" stores which makes a point of newest articles in shoes has some extraordinarily attractive pumps which, next to the perfect shaping of the shoe itself, depend for style upon the oddly pretty stitching in various colorings. One in gray is stitched in primrose; a brown has heavy stitching in black; a tan has darker tones of the self color and so on.

• •

Easter Hat Pie.

Now I am certain you are guessing. But this time it is not a mistake in print. "Easter hat pie" is exactly what I mean to say. It is a great Easter hat, made from plaited tissue paper, with great loose petalled roses of paper, too—and this novel paper hat is a "Jacky Horner Pie." You would never guess this until you pulled the strings which inconspicuously lead from places in the crown, to fall beneath the brim. When you take these in your fingers and give a steady pull, out comes a favor! Similarly you remember "Jack Horner put in his thumb and pulled out a plum." Your plum will be a cornucopia of candy, or a candy doll, or one of several pretty or eatable things.

• •

Fashion's Magic Wand.

Taffeta for almost every purpose and for near upon all occasions, has been touched with the magic of Fashion's wand.

For dinner gowns and evening wear nothing is so popular as the lace-trimmed chiffon or satin gown of pure white, with one glowing note of color at the corsage.

We even find the accessories of taffeta decidedly in vogue. Handbags, parasols, girdles, fichus and collarettes of silk are carrying out the taffeta idea.

Long lines of small, capricious bows are placed on skirts and bodices. Velvet ribbon, satin or silk are employed for these, with a buckle or button in the center.

The all-enveloping and disguising bell shapes in hats have given place to other hats of entirely different forms, the broad, flat, picturesque hat being undeniably popular.

Tissu eponge, or Turkish toweling, now appears in many colors, but its chief use is in white summer suits, and it will to some extent supplant serge and flannel for these.

• •

A Beautiful Window.

As you pass along Broadway, on the side where many of the large men's stores are found, you will halt before one window I am sure and exclaim about its beauty.

In fact, when I first discovered it, many were gathered there and I heard much admiration voiced and many guesses as to "what I would like to

FACTS, FEATURES AND FANCIES FOR WOMEN AND MEN

BY OLIVE GRAY

DAILY BEAUTY HINT: The woman who would have a clear, bright complexion must take the precaution to use a spring diet which agrees with the system. Throughout nature there is extra effort put forth at this season to cleanse and prepare for the advent of summer, and the same is true in the human frame. For this reason there should be a change in diet and more easily digested foods should be administered at this time. Plenty of green vegetables and salads should form a part of the daily fare, and even more than the usual quantity of pure water should be used.

"A novel tea cosy"—that is what I would call this preachment if I were to name it.

For it is novel, it is cosy and it is for tea.

But, instead of a "muffley fezz to wrap the teapot warm," as someone has defined the tea cosy—this is a charming tearoom — just what we have always needed in Los Angeles.

It is not completed yet—will not be in readiness until about the first of May, but it will be a jewel.

The proprietor and I crept in among the timbers and half-finished arches to take a peep at it yesterday. In the first place, the location—one of those nooky places opening from a subway landing—makes it ideal for a confidential chat. We shall feel as though we had managed to hew out for ourselves—from the midst of the downtown rush and hurry—a small, exclusive world where we may seclude ourselves during that hour of relaxation between the last hour of daily hurry and the hour for dinner. "The kimono hour" we have sometimes called it—but nowadays, when so many women are in business or interested in business affairs — we rarely find time to gather in restful homes for that daily relaxation which we so often need. That is why the tearoom, in a central place and especially when it is permeated with an atmosphere of rest and beauty, will fill so obvious a need. And this tearoom will be beautiful, as one would have one's own. All furnished in a soft shade of silver gray, with woodwork in old ivory and touches of rose at windows, and upon the artistic walls, sufficient to lend a needed note to the silvery shades, it will appeal restfully to the senses. When I tell you that it is to be planned and managed by a woman, and a Boston woman, too, you will agree with me that we may expect something unusual and just a little better than anything that we have known. For in saying this to my women readers in confidence, just as we shall exchange confidences in the seclusion of that charming tearoom) we know that only a woman can possibly know just what will please women. I am sure we all miss in many places the little home-like touches which only women know how to give.

Yes; I hear you asking where this wondrous tearoom is to be—but that is a secret which I cannot disclose to you just now, and, prowl about as you will, you will not be able to discover it, so completely is it hidden away. But if you will be very good, perhaps you will be invited to a private view the moment that it is finished.

• •

Children's Easter Ware.

For the Easter breakfast table, for the little ones, there is a line of fancy novelties in plates, mugs, cups and saucers, porringers and the like. Nursery scenes are depicted, some especially appropriate for Easter time, and upon some are printed nursery rhymes and couplets which appeal to childish minds. For a small amount you may make the children happy if you visit a large Broadway china store.

• •

Sand Pumps.

One of the high-class "footers" store which makes a point of new-est articles in shoes has some extraordinarily attractive pumps which, next to the perfect shaping of the shoe itself, depend for style upon the really pretty stitching in various colorings. One in gray is stitched in primrose; a brown has heavy stitching in black; a tan has darker tones of the self color and so on.

• •

Easter Hat Pie.

Now I am certain you are guessing. But this time it is not a misprint. "Easter hat pie" is exactly what I mean to say. It is a great Easter hat, made from plaited crepe paper, with great loose petalled rose, of paper, too—and this novel paper hat is a "Jacky Horner Pie." You would never guess this until you found the strings which inconspicuously lead from places in the crown, to fall beneath the brim. When you take these in your fingers and give a hearty pull, out comes a favor! Simply you remember "Jack Horner put in his thumb and pulled out a plum." Your plum will be a cornucopia of candy, or a candy doll, or one of several pretty or eatable things.

• •

Fashion's Magic Wand.

Tullets for almost every purpose and for near upon all occasions, has been touched with the magic of Fashion's wand.

For dinner gowns and evening wear nothing is so popular as the lace-trimmed chiffon or satin gown of pure white, with one glowing note of color at the corsage.

We even find the accessories of tullets decidedly in vogue. Handkerchief, parasols, girdles, fichus and collarettes of silk are carrying out the tullets idea.

Long lines of small, capricious bows are placed on skirts and bodices. Velvet ribbon, satin or silk are employed for these, with a buckle or button in the center.

The all-enveloping and disguising hat shapes in hats have given place to other hats of entirely different shape, the broad, flat, picturesque hat being undeniably popular.

Terry sponge, or Turkish toweling, now appears in many colors, but its chief use is in white summer suits, and it will to some extent supplant linen and flannel for these.

• •

A Beautiful Window.

As you pass along Broadway, on the side where many of the large dry goods stores are found, you will halt before one window I am sure and admire about its beauty.

In fact, when I first discovered it, many were gathered there and I heard much admiration voiced and many guesses as to "what I would like to have." "There," said a husband, who was shopping with his wife, "you can sew, darn and rip and when you're done you can just drop down the cover and there you are, with everything in order!"

"Say, I want that traveling set—see the one with bright red leather lining and such fine toilet articles—see?" This from one of two young men who gazed and gazed.

For myself, I could not exactly decide which of all those beautiful leather things I did want most—which is perhaps just as well, as no friend was with me to carry the news of what I wished.

There were work baskets, waste baskets, desk sets, sewing sets, travelling cases—everything in fact which could by any chance be lined, covered or made in handsome leather. Most of the articles shown were in either blue or scarlet, and that window illuminated the street. You would not imagine, unless you had seen it, how handsome such a display could be.

All are imported articles, the best that can be made.

• •

Egg Marguerites.

At present, when one wishes for a variety of egg dishes for the festivities of Easter, "egg marguerites" may be used as a novel and pretty entree.

Toast rounds of bread and upon them place the minced yolks of hard-boiled eggs, which have been seasoned with salt, paprika and butter or olive oil. From the round end of each egg form the center of the marguerite, and use the part remaining to form the long petals of the flower, placing all upon the round of toast. Garnish with parsley or lettuce leaves.

WOMEN'S WORK, WOMEN'S CLUBS.

Sitting in active session for four hours yesterday afternoon, the Executive Committee of the Woman's Taft Club of Southern California began the consideration of a big advisory board which they hope to have completed by Saturday noon.

This board will consist of 100 prominent and active Republican women and the committee is making its appointments with great deliberation because the consent of each woman to serve is secured before the appointment is made. To this end the commitee will be in session this morning, this afternoon and Saturday morning. None of the names will be announced until the list is completed. Those already selected include more than a score of prominent Los Angeles and Pasadena women who can be relied upon for some substantial endeavor in behalf of the President.

It is evident that the Taft women have entered a period of great activity. Branch clubs have been organized this week at Orange, Fullerton and Anahiem. Requests for women speakers have been received from San Diego, Santa Ana, Azusa, Redlands and San Bernardino. Mrs. Clara Shortridge Foltz goes to Riverside today to speak to the women there and both Mrs. Foltz and Mrs. Seward A. Simons will go to Santa Ana April 10 to speak to a lively Taft club which the women already have under way in that city. A rousing meeting of Taft women was held last night at the home of Mrs. Foltz, No. 263 South Normandie.

Two strong letters have been written by Mrs. Foltz as president and Miss Helen M. Wisler as secretary of the Woman's Taft Club and these have been mailed by the thousands to Taft women in this and other southern counties. The first of these letters announces the organization of the Taft Club for women and the second encloses a brief record of President Taft's most important achievements during his occupation of the chair at Washington. Both letters urge a full registration as well as invite membership in the Taft Club.

So active have the women been in the camps of the several Presidential aspirants that in Los Angeles counts 80 per cent. of the women voters are now upon the Great Register. The officers of all political clubs in the city are emphasizing the point that the woman who has registered in the past without stating her party affiliation must register again if she expects to vote at the primaries. Registration officers say that registration has increased among women to a remarkable extent since March 24 when there went into effect the law which obviates the necessity for women who register to state their age.

A larger per cent. of women than of men voters have registered and the Woman's Progressive League, which is working for no party and no candidate, is making extraordinary efforts to encourage a large registration and vote. Their point is that those who opposed suffrage are saying that the women of the State will poll a very small vote at the Presidential primary, thereby showing that the majority of the women of California did not want suffrage. Since other States where suffrage is now being agitated are watching California, the fate of suffrage in these States may depend to a large degree upon the extent and manner in which the franchise is used by women in this State on May 14. In view of this fact the league has addressed a strong letter to all of its assembly district chairmen and to all of the presidents of the branch leagues in Los Angeles county and in Southern California urging them to canvass their districts as completely as possible in order to poll every available vote at the primaries.

The league has arranged to conduct a series of Saturday afternoon meetings which shall be addressed by speakers who will undertake to give a brief account of the several Presidential possibilities. Two speakers told about Woodrow Wilson last Saturday and tomorrow at 2:30 p.m. William E. Smythe, the founder of the Little Landers near San Diego, will tell the women about La Follette. He will be heard with especial interest in view of the fact that the La Follette women are now organizing a State club with Mrs. Ella Giles Ruddy of this city as its president and also because Senator and Mrs. La Follette themselves are expected in this city about April 20.

La Follette is now in Nebraska and after swinging down into Oregon he will make a brief tour of this State. Several prominent Los Angeles women who formerly resided in Wisconsin entertain a warm personal friendship for both La Follette and his wife. Wednesday night, Mrs. George A. Barry of Monrovia entertained Walter Houser, La Follette's national manager, who was the Secretary of State in Wisconsin when La Follette was its Governor.

The Roosevelt women, headed by Mrs. Florence Collins Porter, Mrs. Harriet W. R. Strong and Mrs. Cora Deal Lewis, are conducting their activities from the Roosevelt League headquarters of the Title Insurance building. Some of those associated in the movement are said to be Mmes. Edward C. Bellows, Berthold Baruch, Charles Farwell Edson, Fred Hooker Jones, Mary E. Root, Waldo M. York, Charles Shattuck, S. N. Davis, Mary M. Colmans, C. P. Dorland, and Miss M. Frances Wills.

The Woman's Taft Club has ample headquarters in the Merchants Trust building, rooms 727 and 729. Its telephone numbers are A1133 and Main 6336. They expect to have Mrs. Abbie E. Krebs, president of the State Taft Club, here from San Francisco to address a big mass meeting a little later in the month.

Late Winter Model,

in a Broadway shop, showing the new blouse tendency in the waist.

A Dainty Dining Room

is the most inviting and most enjoyable room in the house. We can help your good taste in the selection of suitable dining-room furniture, for we have quite a variety of designs in up-to-date models. We carry an extensive assortment of new Carpets, Rugs, Draperies and Linoleums, which we are offering at popular prices.

We Furnish Homes Complete On Easy Terms

COLYEAR'S

Where Bargains Reign

507-509-511 South Main street.

STEPS FROM CAR, IS HIT.

Automobile Runs Man Down on West Seventh Street and He Will Be in Hospital for Weeks.

While getting off a Melrose-avenue car at Seventh street and Westlake avenue Wednesday night, J. E. Fitzwater, a plumber living at No. 739 West Fifty-sixth street, was struck by an automobile and sustained injuries that will keep him in the hospital for several weeks. According to statements of witnesses, the driver of the auto sought to evade responsibility by running away, but was caught by A. R. Kelso, the motorman on the car, who followed until he had obtained the number of the automobile.

Fitzwater was taken to the Receiving Hospital, and after emergency treatment was transferred to the Clara Barton Hospital, suffering from a cracked rib and severe bruises and lacerations. The surgeons say that symptoms of skull fracture were manifest.

Fitzwater said he had been discussing the Rodgers fatality at Long Beach with a number of friends a moment before stepping off the car. He asserted that the automobile was running at terrific speed when it struck him. Other witnesses declared the machine did not clear the steps of the car by four feet, as required by the new law, and an investigation was ordered by the police.

The driver gave his name as M. M. Waddle of No. 329 South Fourth street, Alhambra, and said Fitzwater stepped directly in front of the machine before he had a chance to slow up. As soon as the auto could be brought to a standstill and reversed he went back to the scene of the accident, he said, and offered to do anything in his power for the injured man.

SEEKS RESERVOIR SITE.

North Pasadena Land and Water Company Is Preparing to Meet Additional Needs of Municipality.

In the belief that it will soon be necessary to prepare for an additional supply of water for Pasadena, the the North Pasadena Land and Water Company filed maps in the office of R. H. Charlton, Supervisor of the Angeles Forest Reserve, yesterday, showing the land that it desires to secure from the government for the purpose of building a reservoir and dam in a portion of the Arroyo Seco.

The reservoir will have a capacity of twenty-one acre feet, and will be capable of storing millions of gallons of water.

The application for the use of the land must be made to the government, to be followed by surveys, and the carrying out of the rules of the Department of Agriculture.

WOMAN IDENTIFIES NEGRO.

Scars Covering Suspect's Body Indicate Record of Tempestuous Career, Says Sheriff.

Positively identified by a Burbank woman as the negro who went into a vacant house with little Gertrude Simpson, the coil of circumstantial evidence tightly wound around A. T. McGruger, yesterday. The man, who is accused of a heinous offense, was taken to Burbank by a constable of that township and arraigned before Justice Melrose. He will be given a speedy preliminary examination.

Sheriff Hammel is looking up McGruger's record, believing that the numerous scars on his person indicate that he has been in serious affrays. The negro shows a great aversion to publicity and begged the jailers yesterday to keep his picture out of the paper. In spite of his pleas one photographer got a flashlight photo which was shown the prisoner. He became angry.

The investigation is being handled by the Sheriff in conjunction with that of Deputy Sheriff Ojier of Burbank. A deputy for the District Attorney's office will handle the prosecution at the preliminary.

ADDITIONAL INDICTMENTS.

He's Accused of Obtaining Money Under False Pretenses When He Negotiates Wife's Securities.

Three more indictments were returned against Gorham Tufts, Jr., yesterday, by the county grand jury. Each charges obtaining money under false pretenses. The separate true bills are based on a series of transactions with Victor H. Steele, a money-lender.

According to the indictments, Gorham went to the money-lender with securities belonging to his wife and secured the following loans: $600, January 10; $300, January 16, and $700, January 17.

Gorham will be arraigned on the three indictments in Judge Hutton's court this morning. He will also be asked to plead to the other indictment which charges embezzlement.

SHE TAKES CHLOROFORM.

Young Woman Found Unconscious in Consolidated Realty Building But Her Life Saved.

Suffering from the effects of chloroform supposedly inhaled with suicidal intent, Mrs. Elizabeth Rose, a widow, 22 years old, living at No. 62 Gladys avenue, was taken to the Receiving Hospital last night in time to save her life.

The young woman was found unconscious in the hallway of the Consolidated Realty building, Sixth and Hill streets, where she had been employed as a janitress. Near by was a bottle containing a small quantity of the deadly poison, which had fallen from her hand as soon as the first few whiffs began to take effect, and thereby prevented the woman from inhaling a sufficient quantity to produce death.

Mrs. Rose refused to discuss the matter or tell the reason why she had taken the anesthetic. A number of women employed in the same building asserted that she had been despondent for some time. After being pronounced out of danger she was allowed to return to her home in custody of her mother.

"GOOD LUCK, MR. EPSTEIN."

Instead of Fine Home He Finds House Riddled and Demands Former Owner Make Good the Damage.

Because he alleges the disappointed tenant disconnected the plumbing and punched holes through the walls, J. Epstein brought suit against George Maguire, the original owner, in Justice Summerfield's court, yesterday. Each side was allowed time to file briefs.

According to the story told by Epstein, he saw a good chance to buy a house on East Twenty-fourth street, which was owned by Maguire. After the deal went through the tenant, A. Leventhal, asked time because of an interesting event that was to take place in his family. Finally, when the Leventhals vacated, the head of the family is alleged to have said significantly:

"I wish you good luck in your house, Mr. Epstein."

Epstein said he found the house in terrible condition, and he asked damages of the former owner.

Dainty Cakes

Cookies, jumbles, drop cakes, etc. will be delicious if you use Rumford.

It imparts to cake that delicacy of texture and flavor sought for by all good cooks.

Rumford

THE WHOLESOME BAKING POWDER

The Best of the High-Grade Baking Powders—No Alum

Bullock's

Leaders of Economy

Silk Finished Underwear Crepe a Real Feature 12½c

—This value alone should draw an unusual number of women to the White Goods Section, today—27 inches wide, soft and very sheer. It was never made to sell for such an underworth price—

And Wide Wale Pique . 25c

—is just about as unusual as the first item in this section—27-inch, firm, superior pique, 25c yard.

New Bordered Voiles, Today 45c

—The prettiest of all cotton weaves — purest white voiles, with deep colored borders in Dresden and floral patterns.

1000 yds. Japanese Matting Finely Woven, Plain White 25c

—Housekeepers should look well into the merits of this item, for these mattings are extraordinary—Fancy figured and carpet designs in green, blue or red—Extra heavy and ideal for floor and porch coverings—25c yard.

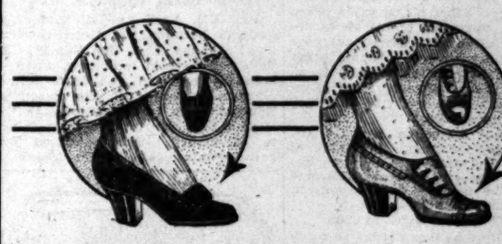

Shoes Dame Fashion Approves

—are the shoes that Bullock's Shoe Store for women is showing—in strong variety right now—shop profitably for Easter footwear, at Bullock's, today—

—See these two new spring models.

—Above—a tailored pump that is popular for street wear—in gun metal, tan or patent colt, $3.50 pair; in black or brown suede $4 pair, and in white duck $3 pair.

—and—an example of the many button oxfords that are here in black, tan, brown or champagne, at $4 pair.

Santa Fe

TO

Chicago

and other points east

The Sante Fe-de-Luxe

Leaves Tuesdays

Exclusive—Luxurious

Limited to 60 passengers

Offers service not equalled on any other train in the world

Extra fare $25

The California Limited

Leaves daily

Exclusively first-class

Praised by thousands of discriminating travelers—

	Santa Fe-de-Luxe	California Limited	Tourist Flyer	Overland Express
Lv. Los Angeles	6.05 p.m.	10.00 a.m.	9.00 a.m.	5.00 p.m.
Ar. Grand Canyon	4.00 p.m.	8.10 a.m.	8.10 a.m.	8.10 a.m.
Ar. Denver	8.30 p.m.	2.30 p.m.	2.30 p.m.	10.00 a.m.
Ar. Kansas City	11.10 p.m.	10.20 p.m.	5.45 p.m.	5.05 p.m.
Ar. Chicago	11.10 a.m.	11.00 a.m.	10.00 a.m.	7.30 a.m.

Would be glad to have you call, phone or address me for any information about rates and trains East.

E. W. McGee, General Agent Santa Fe, South Spring Street
Phones: A5234; Main 738; Broadway 1883.

ALFALFA LANDS

If you want high class irrigated alfalfa and dairy land, with good markets and transportation, I have it! On the Santa Paula Rancho in Kings County, California, I am offering 40, 80 and 160-acre parcels at $85 and $90 per acre. This land is now in growing crops—AND YOU GET THE CROPS.

Come to my office and get details about this land and latest map of Central California.

S·T·KELSEY 833 Higgins Building 108 West 2nd Street

Every Woman

is interested and should know about the wonderful MARVEL Whirling Spray The new Vaginal Syringe. Best—most convenient. It cleanses instantly.

...se your druggist for it. If he cannot supply the MARVEL, accept no other, but send stamp for illustrated book—sealed. It gives full particulars and directions invaluable to ladies. MARVEL CO., 44 East 23d Street, New York

For sale by the Sun Drug Co., 324 So. L. A. st., and the Owl Drug Co.'s stores.

VACUUM CLEANERS

F. C. KINGSTON CO.

758 South Hill

Cities and Towns of Los Angeles County.

NEWS REPORTS FROM CORRESPONDENTS OF THE TIMES.

Pasadena.

PHILANTHROPIST IN MODEST MOOD

Pasadena Visitor Declines to Discuss Great Gift.

Would Usher in Era of Universal Peace.

Nazarene University Receives Liberal Bequests.

(Office of The Times, 52 N. Fair Oaks avenue.)

PASADENA, April 5.—Edwin Ginn, the wealthy Boston publisher, who, despite daily war reports, believes world peace is a thing that can be brought about, and recently contributed $1,000,000 toward the movement, is at the Hotel Raymond. He is in ill health and hopes that his condition will improve in the mild climate.

"I am not well enough to talk now," he said last night, when asked for some expression of his views upon the subject of international conditions and prospects. "Some other time. I must decline to talk at all tonight. I am suffering from rheumatism and have spent a busy day and am quite tired."

Yesterday afternoon he met Dr. David Starr Jordan, president of Stanford University, whom he regards as one of the best informed men in the country on the subject, and they had a pleasant chat.

DONATIONS ARE MADE.

At exercises held yesterday to mark the installation of Rev. E. P. Ellyson as president of the Nazarene University, and to celebrate the completion of the Washington-street car line extension, news was had of several handsome gifts that have been made to the institution.

Rev. I. W. Goodwin, pastor of the University Church, made the announcements. The largest of these donations was $20,000, from Jackson Deets of Upland, one of the trustees of the university. A friend of the institution, who does not permit his name to be made public, gave $3000, and Rev. Goodwin read a letter from Frank C. Bolt, president of the Union National Bank, in which he said that he would send his check for $500 in the near future.

The exercises were held at the university buildings and there was a large attendance of persons who came from all parts of Southern California.

TRAIN STRIKES AN AUTO.

Another automobile was struck by a Santa Fe train early yesterday afternoon. It was a machine owned and driven by Dr. Thomas J. Orbinson, of No. 208 Grand avenue, and the collision occurred at the Galena-avenue crossing. He was not injured.

There is no gate at this crossing and the physician was nearly upon the track before he noticed that a northbound train was approaching. He applied the brakes, but the car skidded far enough so that the front wheels were struck by the pilot of the engine.

This is the third accident recently to occur at crossings in this part of the city. There is a bell at the Galena-avenue crossing, but residents of the neighborhood say it failed to ring.

PREPARATIONS BEGIN.

Workmen yesterday began the erection of a large tent, in which the spring flower show will be held at Central Park, and the construction of an electric fountain, which will be one of the attractions.

The canvas hall is 80x160 feet in dimensions.

While the spring show has long been an annual event in Pasadena, members of the Pasadena Horticultural Association, under whose auspices it is to take place, say they will have a better display this year than ever before. Roses and carnations will be especially beautiful, they declare.

The show will open next Thursday and continue for three days. There will be a Municipal band concert on the opening afternoon.

BURIAL IN THE EAST.

The body of Calbraith P. Rodgers, the aviator who was killed in a fall from his aeroplane at Long Beach last Wednesday, will be taken to Pittsburgh for burial. Mrs. Rodgers will leave with it on the Santa Fe limited this morning.

Private funeral services will be held at 9 o'clock this morning at the Turner and Stevens chapel. Rev. Leslie E. Learned will officiate.

Mrs. Rodgers's condition was much improved yesterday, but last night she was still under the care of a doctor and a nurse.

MAY KEEP HOTEL OPEN.

While he has not decided definitely as yet, Col. G. G. Green, owner of the Hotel Green, is considering a plan of keeping the east building open through the summer. If this is done alterations will be made and a handsomely fitted grill opened.

Hitherto, the Hotel Green has always been closed for the summer.

CITY BRIEFS.

The Pasadena Board of Trade yesterday received an invitation to send representatives to the annual banquet of the California Development Board, to be given in San Francisco May 1.

The board of trustees of the public library yesterday authorized the purchase of $450 worth of new books. Miss Nellie M. Russ, the librarian, was made a delegate to the annual convention of the California State Library Association, which convenes at Lake Tahoe June 17.

John J. Hamilton, former publisher of the Des Moines Daily News, and author of "The Dethronement of the City Boss," and Mrs. Hamilton and their three children are staying at No. 483 South Los Robles avenue.

Miss Helen Gould and party are expected to arrive in Pasadena next Saturday morning. Reservations have been made at the Hotel Raymond.

Pasadena churches will be magnificently decorated with flowers for the Easter services.

Over 500 communicants yesterday participated in the services commemorating the institution of the Blessed Eucharist at St. Andrew's Catholic Church. Solemn mass was celebrated at 8 o'clock in the morning by Rev. William F. Quinlan.

That he could count six between passing each telephone pole before arriving at the next, was the defense of M. M. Smith, a Los Angeles automobilist, who appeared before Judge McDonald yesterday, to answer to a charge of exceeding the speed limit. The novel method of determining speed proved a failure if a $10 fine imposed by the court is a criterion.

The suggestion of Col. G. G. Green that a first-class theater should be built in Pasadena has occasioned much comment among business men of the city. Many are inclined to agree with the hotel man that it would be a success.

Local Pasadena Democrats have practically completed a list of those who will serve on the election board for the Presidential primaries, May 14.

The precipitation of yesterday's storm was .08 of an inch. The total precipitation for the season, to date, is 15.08 inches.

Prohibition workers of the Fifth Ward organized last night at the Temple Baptist Church.

Wadsworth sells paints.

Hotel Vista del Arroyo, Pasadena. Choice rooms with board at El Morera, No. 158 North Euclid.

They say: "Homelike rooms; a perfectly different table" at Miss Tileston's Little Inn, No. 98 South Euclid avenue.

Foothill ranches in beautiful La Canada Valley. H. L. Hayman.

FIRST STRUGGLE TODAY.

Rival Political Clubs at Venice Will Measure Strength in Contest for School Board Vacancies.

VENICE, April 4.—The first great struggle between the Good Government League and the Venice City Club will be held tomorrow, when in both the common and High School districts members of the Board of Education are to be elected. In the High School district five trustees are to be named. This condition will never obtain again, as the length of

Mrs. L. I. Sibley,

Candidate for place on school board at Venice. The election which is to be held today will be a measure of strength between the City Club and the Good Government League.

the terms of those chosen tomorrow will be selected by lot and it will be so arranged that the board will always have some hold-over members.

One of the City Club candidates tomorrow is Mrs. L. I. Sibley, while the Good Government League has nominated Mrs. D. Q. Travis to succeed herself. Venice has had women on the school board for several years, but this is the first time women have had the opportunity here of voting for those of their own sex. In the common school district there is but one to elect, G. H. Nettleton being the league candidate to succeed himself. The club has named C. H. Clemmer for the position.

SON-IN-LAW WINS.

C. H. Clemmer, who is to make the race on the City Club ticket here, is rejoicing over the election returns from Milwaukee. His son-in-law, Dr. G. A. Bading, was elected Mayor of Milwaukee by an overwhelming vote over the Socialist candidate, who had for two years been trying to govern the city made famous by brew of various brands. Dr. Bading, although a Republican, was the union candidate, representing the several forces that were amalgamated to accomplish the overthrow of socialism. Mr. Clemmer expects the successful candidate to visit this beach at an early day, coming to Los Angeles on the occasion of the Shriners' convocation. Dr. Bading is not only a Republican—he is a Republican of the sort requiring no handle to the name, being an ardent anti-Roosevelt third termer.

PERMIT ISSUED.

The City Trustees at their special meeting this afternoon said the word that granted the permission, and the Great Western Amusement Company at once began the work of clearing the site that is to be occupied by a new pleasure place in the form of a pier, roller coaster, casino and roof garden.

The location of the new enterprise is on the Strand, between Marine and Navy streets. The line which divides Venice and Santa Monica splits the projected enterprise into two pieces, the smaller one with a sand frontage of only fifteen feet being in Santa Monica. Exclusive of the width of Navy street, the frontage involved has a frontage of 225 feet. Here it is proposed to build a reinforced concrete pier of sufficient length to accommodate the several pleasure features planned. Of these the most novel is the riding device which purposes carrying its passengers through a concrete tube beneath the ocean for a considerable distance. The casino will carry accommodations adjoining for parking automobiles and the cafe feature of the place will be capped with a roof garden. This pier is to adjoin the Fraser pier on the south, and, according to official surveys, that have recently been made, it is stated that a narrow section of the Fraser pier is located on the tidewater and sand claimed by the new amusement caterers.

Construction machinery is en route to this beach from San Pedro and the promoters of the enterprise say that as soon as it can be unloaded the real work of construction will be started in earnest.

Spring in Yosemite Valley.

Most of the trails and the road to the Big Trees are open, the air is clear and bracing, and the whole valley invites you to come. Leave Los Angeles 9:40 p.m. daily. Standard sleepers; dining car service. The easy way—SOUTHERN PACIFIC.

To Cure a Cold in One Day

Take Laxative Bromo Quinine Tablets. Druggists refund money if it fails to cure. E. W. Grove's signature is on each box. 25c.

Long Beach.

WOMAN OFF FOR NORTHERN TRIP.

Long Beach Tragedy Proves to Be a Desertion.

Supposed Victim Borrows Money from Friend.

Note Written Merely a Ruse to Deceive Relatives.

LONG BEACH, April 4.—Mrs. Stella Wellfare, whose clothing, together with that of her 5-year-old son, Delmas, was found on the end of the municipal pier today, leading to the belief that she had jumped into the sea with her boy, is still in the land of the living, according to Chief of Police Clarence Moyer, tonight.

Chief Moyer said he had positive information that Mrs. Wellfare had borrowed $50 from a man here last night, telling him she was going North. Moyer declined to give any names, but declared the suicide theory had been exploded.

The police admitted that the note found with the clothing on the pier, had been written by Mrs. Wellfare, but claimed it was simply a ruse to throw her relatives off the track.

A note similar in tone to the one found with the clothing, was mailed to Justice of the Peace Stephen Underwood, of this city. Mrs. Wellfare, the justice said tonight, had often called upon him and related tales of domestic unhappiness.

BULLET REMAINS.

Dr. Townsend today denied that the bullet had been removed yesterday from the neck of Samuel Thomas. On the contrary he says that after an hour and a half the effort to remove the missile was abandoned as it was feared that the bullet lay too close to the nerves. Dr. Townsend says they scraped away some pieces of bone and a blood clot, which had formed on the nerve and Thomas said he felt relieved. Although the wound has resulted in partial paralysis of the negro's left arm, hand and foot, the surgeon says that he will probably recover in six or eight months. Thomas is said to be an industrious negro, and honest in his dealings. He served four years in the regular army in the Philippines and has traveled all over the world. He was shot three weeks ago by a patrolman from whom he ran while the latter was quizzing him.

NEWS BRIEFS.

"Send 100 violets to Miss Blank on Easter morning," read a telegram received this morning by a local florist from a man in Waterbury, Ct. The telegram cost $1.50 and the violets will cost about 10 cents, but the author of the message evidently considered the cost of the flowers as they are valued in Connecticut at this time of the year. The spirit of the gift, however, will be appreciated by the recipient.

The Civic League of the First Ward last night took positive steps toward a commission form of government for Long Beach, when they approved a committee report on the subject and adopted a resolution inviting other civic organizations to appoint committees for conference on the subject with a view of framing a commission charter and submitting it to the people. The league also decided to drop for the present the referendum ordinance restoring the water department to a commission.

Conductor W. R. Riggs, running to catch a Pacific Electric car this morning boarded it on the wrong side and was bumped against one of the steel trolley posts. His head struck the pole and he rolled unconscious to the ground. He was unconscious for some time, but escaped with bad bruises. Half an hour later H. P. Belt, secretary of a local lumber company, alighting from a car, slipped on the wet paving and falling headlong, had his left shoulder dislocated.

C. L. Davenport, a hotel man from San Francisco, today closed a lease on the northwest corner of Second and Broadway, on which he will erect a five-story concrete and steel hotel and apartment-house, to cost $65,000.

OBJECT TO DISCRIMINATION.

Redlands Trustees Appoint Representative to File Protest With State Railway Commission Over Oil Rates.

REDLANDS, April 4.—The State Railway Commission will be asked by City Attorney Leonard of Redlands to look into the matter of freight rates on crude oil to this city. At the present time the rate to San Bernardino from the oil fields is 80 cents per ton, while to Redlands a few miles further, the rate is $1.30 per ton, a difference of 50 cents.

Leonard was instructed by the City Trustees in session last evening, to take the matter up with the Railway Commission and secure an adjustment if possible. That the rate should be three-eighths greater for Redlands than it is for San Bernardino seems preposterous, they stated.

The apparent discrimination was pointed out when the question of fixing the gas rate for the coming year was up for discussion. It was pointed out that the rate must of necessity be greater in Redlands than in San Bernardino, because of the difference in the freight rate on crude oil to the two places.

The San Bernardino Valley Gas Company had been asked to furnish data on the valuation of its plant, but refused to do so because the company is in the hands of a receiver, and is being conducted under orders from the Federal Court. An auditor is going over the books of the company for the city of San Bernardino, and he will be asked to make a similar audit for Redlands. It was suggested that the San Bernardino gas rate might be adopted for Redlands when the matter of the difference in freight rates was brought out.

H. Miki, a Japanese "bootlegger" was arrested in Crafton today, and pleaded guilty in Justice McIver's court to the charge of selling liquer to Indians, on three counts. He was fined $50 on each count, which he paid. Bob Chutnicut, an Indian, who has been wanted for some time to answer a similar complaint, was placed in jail following the serving of a subpoena, to be held as a witness in a Federal case. He was brought to this city and pleaded guilty to two complaints, and was sentenced to thirty days in jail on each count. It was through him that the operations of Miki were learned.

Society Brand Clothes

ARE INTENSELY INDIVIDUAL AND STRIKINGLY SMART, ABREAST OF THE TIMES, IN FACT A LITTLE AHEAD. WE'LL PROVE IT. $20 TO $35.

SOLE AGENTS

Scott Bros

425-427 SOUTH SPRING ST.

BLUE SERGES $15 UP

REAL HERO JUST THE SAME.

Fisherman at Avalon Thought Film Makers Were Enacting Real Tragedy and Goes to the Rescue.

AVALON, April 4.—Despite the fact that they were only acting a moving picture part where the villian pulls the hero off the yacht and tries to drown him in the open sea, the members of the Selig Polyscope Company were much embarrassed today by the interference of a yellowtail fisherman, who only saw the would-be tragic ending. Thinking the shouts of warning were those of the spectators' encouragements to go to the rescue of the hero, the angler leaped into the water from his own skiff.

Alone the fisherman was quietly trolling for yellowtail. Suddenly a party boarded a large yacht anchored in the bay. Stealthily the villian climbed up at the bowsprit of the vessel and seized the hero, who was standing with his back towards the bow of the yacht. Over-board the struggling actors went. Hearing the splash and the shouts of those on board the yacht, the angler went to the rescue. It is believed that the portion of film will be used in another production. The author of the story, under consideration, is D. Bartlett, formerly special correspondent for The Times.

WILL TALK ON WOMAN'S DUTY.

Female Orator Is to Deliver an Address at South Pasadena on Obligation of Voters.

SOUTH PASADENA, April 4.—A mass meeting of particular importance to the residents of South Pasadena will be held at 8 o'clock Friday evening in Ong's Hall. Mrs. Seward Simons will deliver an address on "Women's Relations to Municipal Politics," in which she will call attention to the important responsibility women have in selecting municipal officers.

Other speakers at the meeting will be Samuel Allerton and Seward Simons. The united city including Lincoln Park, Oneonta, the north and east sides have arranged to send large delegations to the meeting. Mr. Hawgood, the candidate for Trustee will also address the meeting, and explain just how he stands on all municipal questions. His principal discussion will be of sanitation and sewage, two subjects on which he is well posted, as a consulting engineer. Although South Pasadena has been incorporated twenty-six years, it still has no sewage system, and no sanitary method of handling garbage. These two questions are the main ones in the estimation of Mr. Hawgood to be solved.

TONIGHT'S MEETING.

The Inter-City Commission will meet Friday evening in the City Hall of South Pasadena to discuss the outfall sewer idea, which has taken on a new phase since the action yesterday of the cities of Pomona, Covina, San Dimas, Whittier, Lordsburg and Azusa in forming a committee to construct an outfall sewer through the San Gabriel Valley to the sea. This movement is the direct result of the work of the Inter-City Committee, and these cities will be asked to join with Pasadena, South Pasadena and Alhambra in forming this outfall sewer at the meeting Friday evening.

The commission is advocating the following moves for the benefit of the three cities and adjacent territory in its relation to the city of Los Angeles.

First. The laying of brick pavement on North Broadway hill, known as Downey avenue, which is now paved with asphalt.

Second. The installation of ornamental electric lights along Pasadena avenue, from the city of Los Angeles to Pasadena, across the new Arroyo Seco bridge near the Cawston Ostrich Farm, via Mission street and Fair Oaks avenue.

Third. To arrange with the Santa Fe Railroad officials a plan for the abolishment of the two dangerous grade crossings near the Cawston Ostrich Farm. The commission believes the $25,000 or $30,000 expended to relieve this condition by overhead or underground systems, would be well spent, in view of the many thousands of dollars paid out in damages.

PRECINCT LINES.

The city has been divided into three precincts by the Board of School Trustees for the convenience of voters at the school election, tomorrow, April 5. The polling places will be at the El Centro, Marengo and Lincoln Park schoolhouses, and officers of election are as follows: Marengo precinct, Louis Luckel, L. H. Wood and Mr. Brown; El Centro precinct, Cyrus Mungor, Alexis Hinckley and Mr. Crist; and Lincoln Park precinct, Messrs. Biggs, Allen and Wyman. Marengo precinct includes all that portion of the city east of the electric car tracks on Fair Oaks avenue. The El Centro precinct includes the territory between the car tracks on Fair Oaks avenue and the westerly sides of Meridian and Prospect avenues and Glendon Way. The Lincoln Park precinct will include all the territory west of the El Centro precinct. The election is a three-cornered fight. Seth Van Patten on the east side, Bruce Crowe in the Oneonta section, and John W. Moore in the middle and westerly sections. But one place is vacant on the board, that of Frank Cattern, who refused to become a candidate to succeed himself. Interest is at such a pitch that there is every reason to believe a record-breaking vote will be polled.

NEWS BRIEFS.

Mrs. Dwight L. Baker read a paper on "Literature of California" yesterday afternoon at the regular meeting of the Women's Improvement Association, and Mrs. Frederick Eugene Warner gave readings from California authors. Mrs. Bert F. Mull gave current events, and the hostess was Mrs. John N. Hunt. The three candidates for the position of Trustee, Harry Hawgood, Hartley Packer and Ernest Sutton were present, and told for what they stood for the betterment of the city.

Ornamental concrete lamp posts are to be erected along both sides of Marguerite avenue. The contract has been let to the Jacobs Electric Company, whose bid of $1175 was the lowest, and the price named includes the wiring of the posts.

RATTLER CAUSES PANIC.

School at Neighbours Almost Broken Up by the Entrance of a Desert Reptile.

NEIGHBOURS, April 4.— A panic occurred in the Palo Verde schoolhouse the other day when a big rattlesnake made its way unobserved into the building and colled itself for a nap under the teacher's desk. No one seemed to notice the intruder until a pupil came forward to recite. He was speechless for a moment and could only scream as he pointed a finger at the reptile. Others soon saw the cause of the commotion and added their screams of terror. The teacher, Miss Halvorson, was the last to make out what it all meant, and almost paralyzed with fright sat stock still in her chair. Children in the rear of the room ran out and into the brush, screaming their fright as they ran. This attracted the attention of passengers, who had just come in on the auto and they ran to the rescue of the children, dispatching the rattler in short order.

SURRENDERS THE GAVEL.

Pomona Elks Clothe Frank Smith With Power and Title of Exalted Ruler—News Briefs.

POMONA, April 4.—At the meeting of the local lodge of Elks last evening F. W. Balfour, who has been Exalted Ruler of the lodge for the past year, during which time the organization has gained many members, surrendered the gavel to his successor, Frank Smith, who was duly installed. The other officers installed were: Leading Knight, J. Carson Bowen; Loyal Knight, Guy C. Thompson; Lecturing Knight, Fred E. Brown; Secretary, Earl Fredendall; Treasurer, Anson Thomas; Tyler, Herbert A. Leigh; Trustee, Charles Clark.

The annual meeting of the First Presbyterian Church was held last evening at which time the final payment of a $5000 note, representing the balance of the church debt, was paid and now the church is free from any indebtedness. The reports of the officers showed a satisfactory year's growth in all departments and the following officers were elected to serve for the coming year: J. E. McFadden, S. H. Park, A. E. Mullen, elders; S. P. Olcott, E. R. Yundt, H. F. Norcross, D. Ewart and Dr. Brown, trustees; E. M. Clewett, deacon. Rev. T. T. Creswell is pastor of the church, which has added 115 to its membership during the past year.

Ransom L. Harris, a cement expert, who has recently settled here, has been appointed inspector of the paving work to be done on East Second street from Louisa street to Towne avenue.

The new packing-house of the Pomona Fruit Growers' Exchange, now one of the most completely equipped orange packing-houses in the State, is open for business and fruit is being packed there daily.

CLAREMONT.

CLAREMONT, April 4.—Dr. Edward A. Steiner, the head of the department of applied Christianity in Iowa College, at Grinnell, Iowa, spoke in Claremont, twice today. At noon, he led chapel at Pomona College, giving a brief talk on college ideals and the necessity of being a student. As Dr. Steiner was born in Austria, received his early school training in Bohemia, attended the higher schools of Germany, made his doctors' degree at the University of Heidelberg, and spent his early manhood in Russia, he has visited most of the universities and colleges of this country and Europe. He spoke of the foreign students being much more given to study for study's sake.

In the evening, Dr. Steiner lectured on the immigrant at the Claremont Congregational Church, under auspices of the men's union. A large and thoroughly appreciative audience listened to his masterly analysis of the immigrant problem and of America's assimilation of the hosts of foreigners coming yearly to these shores. As Dr. Steiner's message was both optimistic and idealistic, his solution of the problem was clear. Americans are the best people in the world, the kindliest and most Christian at heart; it is for them to live up to the best they are capable of and to show the newest Americans, the truest citizenship. Dr. Steiner radiated a geniality and illustrated his address with much humor, that added to its effectiveness.

GLENDALE NOTES.

GLENDALE, April 4.—The Tropico Board of Trustees is now taking steps toward the regulating of the present water rate. An ordinance is under consideration whereby the rate now existing of $1.50 per 800 feet or less, with 8 cents for each additional hundred feet, will be lowered to $1.25 per 800 feet or less with 5 cents per each additional hundred feet. This ordinance also provides that meters may be purchased by either the consumer or the company, and that when purchased by the water company the charge to the consumer shall not exceed the cost thereof.

A communication signed by sixty-five residents of Fourth street has been presented to the Board of Trustees asking that the name of Fourth street be changed to Broadway. In reply to this request the Trustees have started proceedings toward the changing of the street's name. This communication was signed by property owners representing about 12,000 feet of the frontage on the street.

1, 1912, and, it is believed, is now in the hands of a receiver. John A. Pirtle, Dwight Griswold and Hugh Glassell are named as being responsible for the embarrassing position in which the company now finds itself. This company furnished water to practically all of this valley in addition to much outside territory and other small towns.

The first anniversary of the dedication of the Casa Verdugo M. E. church will be held Easter morning in the church. The service will be delivered at 3 o'clock, when Dr. Healey of Los Angeles will deliver the sermon. There will be special music by the West Glendale church choir. In the evening there will be a vesper service with singers from Los Angeles.

SHIP-BUILDING PLANT.

SAN PEDRO, April 4.—A company of local business men was organized here last night for the purpose of constructing a ship-building plant, and modern drydock on the outer harbor. The Board of Harbor Commissioners will be requested to grant a concession for a site for the new company on the outer harbor. The officers elected were Charles Nicolai, cashier of the First National Bank, president; J. L. Crowell, manager of the San Pedro Marine Construction Company, vice-president; C. C. Knight, manager of the San Pedro Foundry Company, secretary; C. C. Knight, treasurer; C. E. Munoz, engineer. These officers, with P. E. Spellacy and W. L. Davenport, constitute the directors. Spellacy is a well-known oil operator of Bakersfield, and a brother of Timothy Spellacy of Los Angeles.

A Tip To The Wise

EASTER without a LOGAN HAT would be as a well without water. Bless your head this Easter with a freshness and a glow by crowning the *smartest part* of your anatomy with the smartest hat.

LOGAN HATS, like all other *good friends*, "they wear well." This, together with the wide variety of style and shade, makes us feel that "all you need know" about hats is

From $3 to $20

LOGAN, THE HATTER
2 Stores
628 So. Broadway
327 So. Spring

Smith's

"TEMPTING TABLE PRODUCTS OF QUALITY."

EASTER GREETINGS—
In the morning, a cup of Smith's "Best Blend" Coffee will start you right for the day. Its delicate flavor and rich aroma will please the most exacting.
Roasted fresh daily—(That's the secret). per lb.
Smith's Hotel Blend Coffee— per lb.

— HAMS AND BACON —
SPECIAL for EASTER—
Morrell's famous Ohio Hams and Bacon.
Swift's Premium Hams and Bacon

— EGGS —
Local Fresh Ranch Eggs. per doz.

— DELICATESSEN —
Smoked Eastern Bloaters—
Large, 5c; 6 for
Small, 3 for
Finnan Haddies. per lb.
Eastern Cod Fish (Thick Middles) per lb.
Western Cod Fish (Thick Middles) per lb.

Salmon — Monarch Brand—
Columbia River Salmon Steak.
Large Tin, 30c.
Small Tin, 20c; 3 for
Reindeer Brand Salmon Steak—
Large Tin, 25c; $2.65 doz.
Small Tin, 15c; $1.65 doz.

— BAKING DEPARTMENT —
Special for Today — GOOD FRIDAY—Hot Cross Buns—15c per doz; 2 doz. for

WALTER E. SMITH
215-218 SO. SPRING ST.

10c A BUTTON — $1 A RIP
Dutchess Trousers
...AT...
SILVERWOOD'S

SCOTT SYSTEM
FINE CLOTHING
SCOTT BROS.,
425-427 South Spring St.

TRAINLOAD OF PIANOS
wrecked. To be sold at Your Own Price.
Eiler's Music House,
344 S. Broadway

LOUIS & COMPANY
Ladies' Tailors
720 So. Broadway
Second Floor.

S. FRIEDMAN,
Ladies' Tailor.
THE FINEST ESTABLISHMENT IN LOS ANGELES.
Corner Broadway and Mercantile Place
Second Floor.

VARICOSE VEINS, PILES, FISTULA AND HERNIA
Cured in Five Days. Free Consultation.
H. J. Tillotson, M.D.
Entrance 254 S. Broadway, Corner Third and Broadway.

MUNYON'S PAW-PAW PILLS

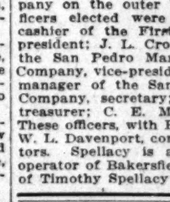

I want every person who is bilious or has any stomach or liver ailment to try a package of my Paw-Paw Pills. I want to prove that they positively cure Indigestion, Sour Stomach, Belching, Wind, Headache, Nervousness, Sleeplessness and are an infallible cure for Constipation.

Sold by druggists for 25c a vial. For free package and dream Munyon Phila., Pa.

Story of the Day's Events Below Tehachepi's Top.

NEWS REPORTS FROM CORRESPONDENTS OF THE TIMES.

Riverside.

FATHER AND SON ARE INVOLVED.

Riverside Court Hears Case Involving Odd Features.

Mission Fountains to Be Established Down Town.

Society Buzzing Busily Over Golf and Luncheons.

RIVERSIDE, April 4.—Claiming that a piece of land in Oceana deeded by his father, John Lundin, Sr., of Hemet, to a purchaser, was illegally transferred, John Lundin, Jr., tried today to prove in the Superior Court that the signature to the papers was not that of his father, but was a forgery.

The father, who was in court, insisted the signature was his, and said that he ought to know his own handwriting, and whether he had signed the deed.

Lundin, Jr., averred that the land belonged to him, and Lundin, Sr., was equally insistent that it did not, and he proved it.

Then the son put up a remarkably intricate attempt to prove that the signature was not what his father said it was, but "that some other member of the family might have signed the deed."

"I never before heard of such a case," remarked Justice Densmore, "and while I am no handwriting expert, I can plainly see that the signature is that of your father, and I will therefore declare the deed valid."

"I suppose the next thing I'll have to do is to prove that I'm not dead," naively remarked Lundin, Sr.

MISSION DRINKING FOUNTAINS.

Riverside, which has a reputation for doing things different, will have drinking fountains of a sanitary type, designed along Mission lines, installed along six blocks in the business section. A sample fountain was placed in service this morning, and if public sentiment favors the design approved by the committee, the others will be installed at once.

The fountain consists of a concrete bowl, massive in character, surrounding 75 feet of coiled pipe. It is built low, so that children will have no difficulty in making use of it. A drip is humanely provided for dogs. The Mission lighting posts and other mission architectural features in evidence along the street make the design of the fountain particularly appropriate.

PASSING OF ATTORNEY.

Frank G. Hall, a well-known local attorney, died last evening at the County Hospital, where he was taken two months ago for treatment for tuberculosis. The deceased was admitted to the bar about the year 1900, and enjoyed a good practice up to the time of his recent illness. He leaves away at the age of 37 years, surviving him are the widow, mother, Mrs. I. G. Hall, sister, Miss Josephine Hall, and 5-year-old son, Park. The funeral will be held at 10 o'clock tomorrow morning, Rev. W. C. Geyer of Grace M. E. Church officiating. The Junior Order of United American Mechanics will have charge of the services at the cemetery, and the pall-bearers will be selected from among local attorneys and the members of the Sons of St. George, of which the deceased was a member.

QUEST OF LAWYERS.

The attorneys appointed by the court for the defense of Frank Bauwarerts, the Belgian charged with the murder of two women at Chuckwalla Springs, left this afternoon for the desert in order to secure what information they may in favor of the defendant. They were Richard L. North, son of the late John G. North, and A. Heber Winder, who plan evidently to put forth their best endeavors for the accused.

GOLF AT VICTORIA CLUB.

The Victoria Country Club was the center of social attraction on Wednesday, when a ladies' golf tournament was in progress which many visitors from the surrounding cities attended. From the Los Angeles Country Club came Mrs. Frank Griffith, Miss Margaret James, Mrs. Henry Van Dyke (the latter fresh from her championship honors in which she won the runner-up's cup,) and the San Gabriel Country Club was represented by Mrs. Roberts and her pretty daughter, Leah, and Mrs. A. C. Scales, wife of the Mr. Scales of whom San Gabriel golfers have such great hopes.

Mrs. Charles Anderson of Los Angeles is also here on a visit to her husband's mother, with whom Mrs. James also stayed. Mrs. Theodore Hewitt, who is a keen golfer herself and captain of the women's team, was very self-sacrificing and abstained from playing in order that she might adequately act as reception hostess and organizer.

The ladies of the Victoria Golf Club were hostesses for the occasion and a very delightful tea was served in the clubhouse, which became a largely-attended social rendezvous. Prominent among the society women present were: Mrs. E. M. Flowers and her sister, Mrs. Woodard, the former in a becoming creation of pale mauve and the latter in smart black and white; Mrs. R. D. Osburn and her daughter, Virginia; Mrs. L. P. Frost, Riverside's chic "merry widow;" Mrs. Gilmore, Mrs. Crouch (Mrs. Martin Chase's attractive mother, who remains until June next,) Mr. and Mrs. Martin Chase, the latter looking charming in one of the new gray Norfolk suits; Mr. and Mrs. Harry Chase, Mrs. D. H. Bowen, in a most dainty golf costume of blue and white; Mrs. E. B. Howe, Mrs. Jocelyn and Mrs. Gaylord, two of the prize winners; Miss Newell, in a pretty sailor costume; Miss Greta Wyatt, charming in pink; Miss Dolly Bettner, in piquant green and white; Mrs. Bain, whose husband donates a cup for the lady golfers, and Miss Hosp.

Those who came on from Mrs. H. G. Pattee's luncheon party were Mrs. Mvine and Mrs. Mallock, both looking very charming in black; Mrs. Percy Crump, one of Riverside's most popular society women; Mrs. Eugene Howell Daly, the well-known sportswoman; Miss Lowentrout, Mrs. A. Halsted, who assisted as a tea hostess; Mrs. Reginald Brinsmead, in a handsome black gown; the Misses Hersey of Montreal, very charming and popular girls; Mrs. and Miss Adair, Miss Irene Hunter, Miss Virginia Hall, Mrs. and Miss Nelson of Chicago, who come here every winter, and Mrs. Harry Kearne, the radiant prize winner of the day.

Mrs. C. M. Hillegas and Mrs. H. G. Pattee, both wives of prominent golfers, were also present; Mrs. Edward Gilliland and any number of interesting strangers.

The proceedings commenced with several guy golf luncheon parties. Mrs. Kearne entertaining Mrs. and Miss Roberts of San Gabriel, Mrs. H. P. Bowen and Miss Greta Wyatt, and there were several other parties.

Before Mrs. Van Dyke left she and Mrs. Chase arranged a golf match for next Friday to be played on the Riverside links as the result of a $1000 wager made by F. J. Mackey, the famous polo player, that Mrs. Chase could never defeat Mrs. Van Dyke. Mr. Mackey's faith in Mrs. Van Dyke is the outcome of her having defeated him rather conclusively at Minneapolis. The match is creating wide interest in social circles both here and in Los Angeles.

MATINEE PARTY.

On Wednesday a merry party of Riverside's younger set went to a matinee of the "Pink Lady" in Los Angeles. They included the Misses Grace and Margaret Cameron and Pauline Bowen, and enjoyed themselves hugely.

BRIDGE AND DANCING PARTY.

A coming event of interest will be the dance and bridge party to be given by Mr. and Mrs. Charles James Orrick on Monday evening at the Victoria Golf Club. This will be the first social affair after Lent and is anticipated with great enthusiasm. Mrs. Orrick is a charming southern hostess, whose entertainments are always well attended and highly successful.

RECEPTION.

Mr. and Mrs. A. E. Childs and Mr. and Mrs. W. A. Childs were the hosts and hostesses at a delightful and interesting reception given on behalf of Mr. and Mrs. Theodore Scott Childs, the young bridal couple who have just come to Riverside to make their home.

Music played a large part in the entertainment, provided by a good orchestra, and a very large company assembled to do the young couple honor.

It will be remembered that the bride was Miss Elmore of Pasadena and the wedding was one of Pasadena's February social events.

DINNER PARTY.

Mr. and Mrs. J. Rubey also entertained for Mr. and Mrs. T. S. Childs on Tuesday evening, when the compliment took the form of a dinner party, the guests including Mr. and Mrs. Sloan, the Misses Marjory and Greta Wyatt, Mr. and Mrs. A. E. Childs and a number of others.

The decorations were particularly noteworthy, the electric rose bulbs being specially obtained from San Francisco for the occasion.

SOCIAL TENNIS.

Next Saturday the Casa Blanco Tennis Club team will visit Corona to play the league match, mixed doubles and men's doubles. This is a league in which Riverside, Redlands, Hemet and Corona tennis teams play for club honors.

Riverside will be represented by Mrs. Eugene Howell Daly, Arthur Halsted, Miss Marjory Wyatt and Lionel Pedley; Mrs. Harry Kearne (the local champion) and Roy Holland for mixed doubles, and for men's doubles, Lionel Pedley and Roy Holland, and Martin Redmayne and Arthur Halsted. The Bakerele brothers will also go.

A HAPPY RETURN.

After six months' absence in England, Arthur Shuttleworth Holden, formerly of His Majesty's navy, now manager of the San Jacinto Land Company of Riverside, has returned to California, in company with Roy Holland, a popular figure in Riverside society.

To celebrate the occasion a dinner party at the Glenwood was inaugurated, which included Mr. and Mrs. Harry Kearne (the former claimed it as his birthday party,) Mrs. Wyatt and her two pretty daughters, Miss Virginia Hall (radiant in white lace and pearls,) Martin Redmayne and Alexander Malcolm Gray.

Lieut. Holden has all the breezy charm of the naval man and is intensely interested in woman's suffrage—never mind on which side! There are whispers to the effect that he was in London during the window-breaking escapades and experienced considerable emotion thereby.

Lieut. Holden is also envied as the possessor of the prettiest and most luxurious automobile in Riverside, and he is good looking and a bachelor—so que voulez vous? He and Roy Holland have been exciting the envy of local masculinity with the trunk full of immaculately-cut English clothes with which they have returned. Positively the very latest of everything and Mr. Holland adds a monocle as the piquant finishing touch. They are the exclusive subject of tea-table talk—cela va sans dire—and that monocle is most effective.

PLEASES SANTA ANA BEET MEN.

Senator Perkins in Vigorous Letter Points Out Value of Tariff to Growers in South.

SANTA ANA, April 4.—Sugar beet growers and others here who are interested in maintaining a tariff on sugar are much pleased with the reply received by the Chamber of Commerce from United States Senator George C. Perkins. The Chamber of Commerce sent a resolution to United States Senators Perkins and Works, setting forth the great damage that would be done the sugar beet industry of this county should the tariff be removed, and urging the Senators to use their best efforts to defeat the measure passed by the House of Representatives. United States Senator Perkins in his reply says:

"I shall oppose the reduction. I am fully aware of the importance of the beet sugar interests of our State and believe that the removal of duty would prevent perhaps entirely, the growing of beet and sugar cane in the United States. I think that in the Senate we can defeat the action of the House, and that in the event of the bill passing both Houses, the President would veto a bill calling for the abolition of duty."

United States Senator Works dismisses the subject with this:

"I am in receipt of your resolutions on the subject of the proposed reduction of the duty on beet sugar, and shall be glad to give it consideration, with numerous other communications and resolutions on the same subject."

NEWS BRIEFS.

Within a few days Supervisor Leek will begin clearing the right-of-way for a road up Seviers Canyon from San Juan Hot Springs. He has been given an appropriation of $500 for this work. The road will be built to the Riverside county line to join a road from Elsinore, giving a new connecting road between Riverside and Orange counties.

One-tenth of an inch of rain fell here last night. The rain was of especial benefit to the sugar beet growers, as it allows the new plants to easily break their way through the surface. Plants that are growing can be more easily thinned. The season's fall is now 6.29 inches.

ELECTS BOARD OF DIRECTORS.

Imperial Valley Cotton Growers' Exchange Meets and Decides on Policy of Growing Staple Cotton.

EL CENTRO, April 4.—The Imperial Valley Cotton Growers' Exchange at its meeting held in this city has elected as its board of directors for the ensuing year F. C. Abrams of Heber, C. W. Barton of Holtville, W. A. Edgar of Imperial, J. W. Edwards, Seeley; Anton Gerdes, Silsbee; J. H. Holland, Imperial; T. D. McCall, Imperial; B. F. McDonald, Calexico; J. S. Owen, Imperial; Moses Schlatter, Calexico; W. E. Wilsie, El Centro. The board organized by electing B. F. McDonald as president; M. Schlatter, first vice-president; T. D. McCall, second vice-president; C. W. Barton, secretary and treasurer.

At this meeting of the valley cotton growers Howard S. Reed, who spent three months among the cotton spinners of the East for the purpose of interesting them in Imperial Valley cotton, gave an account of his work and presented resolutions adopted by the Cotton Spinners' Association of the New England States and the National Cotton Manufacturers' Association, with headquarters at Boston. Each of these resolutions urged Imperial Valley planters to take up the growing of American long staple cotton because of the curtailment of this field in the South, due to the ravages of the boll weevil.

H. L. Sigourney, a representative of the Long Cotton Improvement Association of Boston, who came across the continent expressly to address the Imperial Valley cotton growers, was presented and spoke of the work undertaken by this association for the purpose of keeping up and improving the supply of American long staple cotton. He stated that staple 1⅛ inches long is worth practically double the market value of staple that is one inch long and that staple 1⅛ inches long is worth three times as much as one-inch staple, while there is no possibility of ever supplying the market with long staple cotton. He urged the valley planters to at once enter the field of long-staple growing, showing that this is the opportune time to make of Imperial Valley a world-renowned cotton center.

Argyle McLachlan, Egyptian cotton expert of the Bard government station, was present and explained the advantages of growing Egyptian cotton.

The valley growers were deeply interested and it will doubtless be the means of launching the long staple cotton industry in this valley.

VALLEY BRIEFS.

A Methodist Episcopal Church has been organized at Heber and a church edifice and parsonage are to be erected there.

C. E. Soggins has made plans for the erection of a brick garage at Imperial.

The baseball team of the Los Angeles High School will play the team of the Imperial Valley Union High School at Imperial on April 13.

An interlocutory decree of divorce has been granted to Olive Atkins from A. E. Atkins.

The Socialists of Holtville have nominated candidates for the municipal election.

Work has been started in Imperial on the erection of a $7000 church edifice for the Christian Church.

Under Sheriff Applestill at the County Jail yesterday destroyed two barrels of beer and two cases of whisky which had been held as evidence in the case of the people vs. Chester Dean.

Fred Seger and Hazel Burnell, both of Imperial, have been licensed to wed.

"Pink Eye" Is Epidemic in the Spring.
Try Murine Eye Remedy for Reliable Relief.

Society Brand Clothes
SMARTEN YOU, BRIGHTEN YOU, ENLIVEN YOU, THEY'RE THE ELIXIR OF LIFE. WE'LL SHOW YOU. $20 TO $35.
SOLE AGENTS
Scott Bros
425-427 SOUTH SPRING ST.
HANDSOME NORFOLK $15

MYSTERY SURROUNDS AFFAIR.

Laundry Collector Found Apparently Unconscious With Pockets Rifled at Oxnard—Not Seriously Hurt.

OXNARD, April 4.—Considerable mystery surrounds the finding of Walter Graser, a laundry collector, unconscious to all appearances, in the stable back of the laundry this morning. His pockets were turned inside out, and about $250 of the previous day's collections were gone.

One of the strange features that the police are looking into is the fact that physicians state that wounds on his head, which he states were administered by the two robbers who attacked him, are not of sufficient size to have knocked him out.

TO ATTEND OPENING.

The Oxnard City Trustees are to attend the Saticoy bridge opening in a body. An invitation received by the city board was unanimously accepted.

The programme for the affair has just been completely arranged, and includes horse races, field events, a big barbecue, a ball in the evening, and band concerts.

TO CONSIDER BONDS.

After months of continual campaigning, both the city and the Ventura County Power Company are prepared to submit the question of $107,000 water bonds to voters of this city. The election, when the bond issue will be decided upon is to be held Friday, and interest in it is great. Speeches, demonstrations and wide publicity have entered into the campaign on both sides. Street lighting bonds of $30,000 will be voted upon at the same time.

This is the first opportunity women voters of the city will have of casting a ballot, and much interest in their activity is being taken.

CASTORIA
For Infants and Children.
The Kind You Have Always Bought
Bears the Signature of Chas. H. Fletcher

Seed Pearls and Corals for Easter Gifts

Feagans & Company with all their multiplicity of beautiful jewels, and unusual gift trinkets can offer no more appropriate suggestion for clever Easter gifts—than one of these new and exquisite little jewel pieces set with real seed pearls—or one of their gem coral jewel pieces.

These jewel pieces to which we refer are most clever—and though inexpensive are entirely exclusive—selected by us in our world-wide search for the unusual.

Pretty little brooches, pins and strings of real seed pearls—beautiful strings of gem corals—lavalliers, pendants, earrings, bar pins and brooches of delicate coral.

Our new stock is replete with suggestions for after Lenten gifts.

FEAGANS & COMPANY
Exclusive Jewelers
218 West Fifth Street
Alexandria Hotel Building

The Home of $25.00 and $30.00 Suit Values for Women, at.... $15
DAVIDSON'S
Sample Suit Shop,
526 South Broadway.
"Where It Pays to Buy Upstairs."

WOMEN'S $25 SUITS
Samples of the very latest styles. Don't miss them..... $15
ORIGINAL SAMPLE SUIT CO.
236½ South BROADWAY, 2nd Floor.

Mullen & Bluett Clothing Co.
Corner Broadway and Sixth Streets.
THE QUALITY STORE.

Benjamin Clothes
Smartest Spring Styles Now Shown.
JAS. SMITH & CO.,
548 South Broadway.

CANCER
Tumors, Sores cured without knife or X Ray. Breast cases. Guaranteed. References: Cured Patients. Write today.
LOS ANGELES SANATORIUM
234 San Fernando Bldg., 4th and Main. Consult Free. Our treatment latest, best.

GARDEN HOSE.
5 Ply, Regular 12c quality.
Special—a foot..... 8c
Henry Guyot Hardware Co.
538 South Spring Street.

For Solid Gold Crowns or a full set of Guaranteed Teeth. Painless Extraction Guaranteed. $5
YALE DENTISTS
Open Sundays, 9 to 12. Third Floor, Parmelee-Dohrmann Bldg., 4th so. Broadway.

MIHRAN & CO.
Established 1875. Importers
ORIENTAL RUGS
810 S. Broadway

House of Biehl
IMPORTING TAILORS.
Business Suits $35 and up.
516 South Broadway.

S. NORDLINGER & SONS.
DIAMOND MERCHANTS.
631-633 South Broadway.
Home A5435 Main 3748

San Bernardino.

LOST IN THE DESERT; FOUND JUST IN TIME.

SAN BERNARDINO, April 4.—George Jameson and his wife and a son were rescued from the desert by prospectors after they were in a delirious condition from thirst. The little family started out from here last week to join the "rush" to Searles Lake, where valuable mineral elements have been discovered. They pictured quickly-won wealth, reports from the desert having painted the prospects most rosily. Unacquainted with that section of the desert the family soon became lost, and were found in a pitiful condition in a dry wash.

They had been forced to abandon their wagon on account of the deep sand, and with their horse packed with what provisions they could carry away they had tramped twenty-five miles into the heart of the desert when all had dropped from exhaustion.

The Searles Lake country is noted for its irons. It was while leading a mining party against these deposits that Charles Davidson, an engineer of Berkeley, succumbed in a heat-blanket two years ago, the remainder of his party being able to get out only after great suffering.

NEW OPERAHOUSE.

That this city is to have a new opera house, one in keeping with the growth and needs of the town, is the announcement made today. The site will be that of the present operahouse, which has served the city for thirty years. It is understood that among the capitalists interested with Mrs. Martha Kiplinger and the Waters estate in the venture are R. F. Garner, T. A. Blakeley, H. M. Barton, and others, who own large frontage along D street.

LEASE LARGE TRACTS.

W. B. Robertson and J. L. Sommers have leased several large tracts in various sections of the valley, for the purpose of raising watermelons. Past experiments have shown the valley to be one of the most favorable sections for melon raising. The two Los Angeles men have arranged for the Pacific Electric to haul their harvest by the carload.

OWENSMOUTH

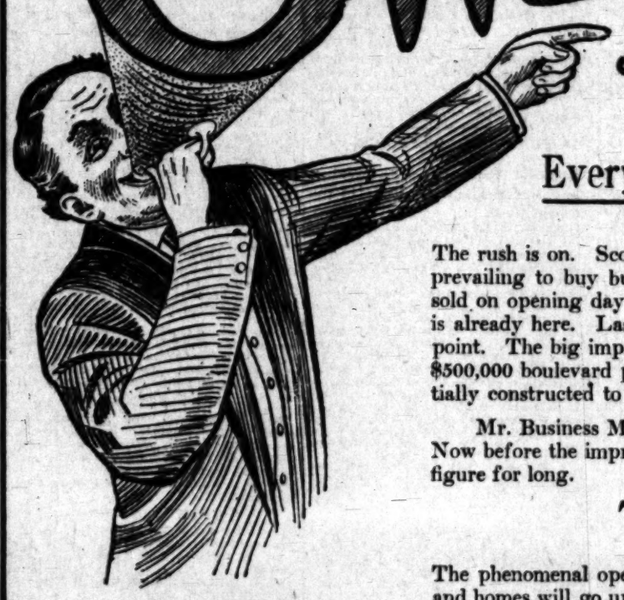

"Something doing every minute."

Everywhere Activity--Bank and 14 Stores Started

The rush is on. Scores of fortunate investors have taken advantage of the low opening prices now prevailing to buy business and residential lots at Owensmouth. Over $100,000 worth of lots were sold on opening day. A great future is predicted for this wonder town of the valley. Business is already here. Last season hundreds of thousands of dollars of grain were shipped from this point. The big improvements are being rushed to completion—the extension of the magnificent $500,000 boulevard parked on each side with roses and palms—the splendid electric road now partially constructed to Los Angeles and a bank and other buildings.

Mr. Business Man, Mr. Investor, do you realize the wonderful opportunity this town affords? Now before the improvements and the railroad are completed. Prices cannot remain at this low figure for long.

Town lots mean profits---

The phenomenal opening sale points to big things in the new town of Owensmouth. Buildings and homes will go up with a rush. Stores of all classes will be opened, the first comers enjoying the prosperity that invariably accompanies the getting in on the ground floor. In a short time choice locations will be at a premium. Now is the time to select that business or residential lot to share in the biggest profits.

Visit Owensmouth. Note the thousands of acres of rich land surrounding. Ride over the splendid $500,000 boulevard.

How to Get There:

Come out today. Autos leave office daily at 9 a.m. and 2 p.m. for Owensmouth, or take "Van Nuys-Lankershim" cars at Pacific Electric, Hill Street Depot, to 8th street and Sherman Way. Owensmouth Auto Stage meets every car.

Free Automobile Excursion Saturday

For the benefit of those who were unable to go to Owensmouth last Saturday, a special automobile excursion will leave this office at 9 a.m. and 2 p.m. Saturday. Go out and see Owensmouth — investigate the wonderful possibilities of the new town. Come in and register for a seat in one of the autos.

Janss Investment Company
Selling Agents for L. A. Suburban Homes Co., Principals.
Home 10345 611-613 South Hill Street Bdwy. 2468

Business: Markets, Finance and Trade.

FINANCIAL NEWS SUMMARY.

(Furnished by Logan & Bryan, Members New York and Boston Stock Exchanges, Bradbury building, Los Angeles.)

NEW YORK, April 4.—Bank of England rate unchanged.

Americans in London firmer, ¼ off to ⅝ higher.

Public Service Committee denied application of New York Central to acquire majority stock of Ontario and Western.

House committee to postpone money trust inquiry pending information from banks.

Roosevelt in Louisville speech characterizes President Taft's progressive attitude as "worse than sham."

British miners' federations expected to declare coal strike off today.

United States Rubber Company mills running on full time with subsidiary plants increasing working force.

Senate committee demands that President Taft press claims against Mexico for damages to Americans.

New York Stock Exchange to close Good Friday.

Pennsylvania Railroad's working capital on December 31 of $65,516,778 largest year-end balance in company's history. No new financing being considered.

Floods in Mississippi worst in history.

Senate ratifies international wireless treaty.

Anthracite operators will demand at conference Monday as condition of union recognition that miners withdraw from United Mine Workers and form separate organizations.

Equitable Trust bond-holders' committee meet today to consider proposed reorganization of Wabash railroad.

Twelve industrials declined .64 per cent. Twenty active rails advanced .16 per cent.

We believe that the general trend of the stock market is still upward, but of course there is no occasion to climb for stock on the sharp rises as reactions will doubtless occur quite frequently. The adverse influences which have to be contended with at present are the labor difficulties, Mexican situation and damage from floods in the South and Southwest, but momentarily the improvement in sentiment and the satisfactory trade conditions, taken in connection with the aggressive element operating for the rise, from a stock market standpoint appear to be more than offset same.

FINANCIAL.

OFFICE OF THE TIMES,
Los Angeles, April 5, 1912.

BANK CLEARINGS. Bank clearings yesterday were $2,982,694.60. Same time, last year, $2,845,289.47; same time, 1910, $2,726,142.39.

Monday	$3,781,698.40
Tuesday	3,809,225.42
Wednesday	5,317,733.13
Thursday	3,933,693.00
Total	$16,351,589.95
Same time, 1911	13,691,472.19
Same time, 1910	11,545,750.51

Quotations furnished by the Los Angeles Stock Exchange.

OIL STOCKS.

	Bid.	Asked.
Producers—		
Amalgamated Oil		$ 60.00
American Crude Oil Co.	.60	....
American Pet. Co. com.	42.25	42.50
Associated Oil	42.25	....
Cal. Midway Oil Co.	.12½	....
Columbia	1.08	1.15
Continental Oil	....	.34
Euclid Oil Co.	....	.34
Fullerton Oil	....	5.00
Globe	.05	.06
Jade Oil Co.	....	.15
Maricopa Queen Oil Co.	.13	....
Mascot Oil Co.	....	.80
Mexican Pet. Ltd. pfd.	84.00	85.50
Mexican Pet. Ltd. com.	54.00	55.00
National Pacific Pet. Co.	.62½	.63
New Pennsyl. Pet. Co.	.42½	....
Olinda Land Co. (Oil)	.32	....
Petrol Oil Co.	.69½	.70
Perano Oil Co.	....	.14½
Rite Ranch Oil Co.	1.15	....
Section Six Oil Co.	....	.60
Sunset Oil Co.	80.62½	85.00
Union	98.00	98.12½
Union Provident Co.	97.87½	98.00
United Petroleum	97.87½	98.12½
United Oil Co.	.20¾	.21½
Western Union	92.00	100.00

BANK STOCKS.

	Bid.	Asked.
All Night & Day Bank	$132.00	$150.00
American Savings Bank	190.00	250.00
Bank of So. California	....	90.00
Cal. Savings Bank	140.00	....
Central Nat. Bank	225.00	....
Citizens' National	227.50	....
Commercial National	147.00	....
Farmers' & Mer. Nat.	395.00	410.00
Federal Bank of L. A.	120.00	....
First National	675.00	700.00
German-American Savings	190.00	....
Globe Savings Bank	125.00	....
Home Sav. Bank of L. A.	122.50	....
L. A. Hibernian Sav. Bank	110.00	....
Merchants' Bank & Tr. Co.	130.00	150.00
Merchants' National	850.63	1095.00
National Bank of Cal.	267.50	....
Pacific Southwest Com.	100.00	117.00
Security Trust & Sav. Bank	440.00	450.00
U. S. National Bank	150.00	180.00

BONDS.
(With Accrued Interest.)

	Bid.	Asked.
American Petroleum Co.	80	....
Associated Oil Co.	103	105
Cal. Pac. Ry.	99	102
Corona City Water Co.	....	....
Consumers Water Co.	98	102
Edison El. Co., 1st R.	106½	102
Edison Elec. Co., old issue	101	....
Home Telephone Co.	....	88
Home Tel. Co., 1st Ref.	78	85½
L. A. Gas & Elec. Co.	100	....
L. A. Pac., 1st Con. Mtge.	103½	104½
L. A. Pac. Ry., 1st Ref.	101	....
L. A. & Pasadena El. Ry.	102½	104
L. A. Public Market Co.	....	....
L. A. Railway Co.	107½	108½
L. A. Railroad Co.	100	....
L. A. Traction Co.	....	101
L. A. Traction Co., ls.	....	104
Mexican Nat. Gas Co.	63	67½
Mexico Trans. & R. Co.	97½	98
Pac. Elec. Ry. Co.	104	105
Pac. Light & Power Co.	....	97½
Pac. Light & Power Gld.	99¾	100½
Pasadena & L. A. Tr. Co.	85	....
Pomona Con. Water Co.	100	....
Riverside H. T. & T. Co.	25	....
S. Monica Bay H. T. Co.	....	65
Sierra El. & P. Co.	40	94
S. D. H. T. & T. 1st Mtge.	....	....
S. Diego Home Tel. Co.	....	65
Tennessee Water Co.	100	....
Union Oil Co.	93½	94¼
Union Transportation Co.	97½	....
U. S. L. D. T. & T. Co.	....	70
Whittier Home T. & T. Co.	50	90

INDUSTRIAL AND PUBLIC UTILITIES.

	Bid.	Asked.
Cal. Portland Cement Co.	$585.00	....
Edison Electric pfd.	91.00	....
Edison Electric com.	70.50	....
Emergency Hospital	20.00	22.00
Hawaiian Com. & Sug.	44.00	....
Home Telephone pfd.	20.00	20.25
Home Telephone com.	5.00	5.50
Hutchinson S. P. Co.	21.00	....
Los Angeles Gas & Elec.	6.00	6.60
Mexican Nat. Gas. pfd.	15.00	25.00
Mexican Nat. Gas. com.	10.00	....
Occidental Life Ins. Co.	120.00	135.00
Pacific Gas & Elec.	52.50	....
Pac. Mut. Life Ins. Co.	400.00	....
Pac. Com. Stone Co.	....	.25
Pasadena Home T. & T. Co.	15.00	....
S. Diego Home T. & T. Co.	5.00	14.00
S. Monica B. H. T. pfd.	7.00	12.50
San Dieg Co.	....	1.05½
Title Ins. & Tr. Co. pfd.	275.00	....
Title Ins. & Tr. Co. com.	190.00	....
Title I. & Tr. Co. com.	190.00	....
Title I. & Tr. Ser. C.	130.00	....
Title Ins. & T. Co. pfd.	10.00	....
Union Trust Co.	....	91.00
Whittier Home T. & T. Co.	....	76.00

SALES—Morning session: 100 Mex. P. Ltd. com. at 42.12½; 9 Union at 98.12½; 10 do. at 98.12½; 200 United at 20.

SALES—Afternoon session: 10 Union at 98.12½; 5 do. at 98.00; 5 do. at 98.00; 100 Mex. P. Ltd. com. at 42.12½; 20 do. at 42.12½; 10 do., 5 do. at 42.00; 30 do. at 42.00; 20 Union Prov. Co. at 97.87½; 1000 Cal. Midway at 14; 1000 Maricopa Queen at 14; 1000 do. at 14; 500 Palmer at 69½; 5 Associated at 42.50; 10 Am. Pet. Co. com. at 42.50.

MINING STOCKS.
CALIFORNIA.

	Bid.	Asked.
Miscellaneous	....	....
Cal. Rubie M. Co.	.01½	....
Consolidated Mines Co.	.05¾	....
NEVADA.		
Miscellaneous	Bid.	Asked.
Johnnie M. & M. Co. (Secretight District.)	.05½	.06
Searchlight Parallel	$ 0.00	....

—Per 1000 shares.

SALES—Morning session: 2000 Monarch Pittsburgh at 15; 5000 Cons. Mines at 5¾; 1000 do. at 5¾; 1000 do. at 5¾; 1000 do. at 5¾; 5000 do. at 5¾; 1000 do. at 5¾; 1000 Johnnie M. & M. at 5¾; 1000 Johnnie M. & M. at 7¾.

SALES—Afternoon session: 1000 Con. Mines at 5¾; 3000 Johnnie M. & M. at 7¾.

DAILY EASTERN CITRUS MARKET QUOTATIONS.

[BY DIRECT WIRE TO THE TIMES.]

NEW YORK, April 4.—[Exclusive Dispatch.] Thirty cars navels sold. Market slightly easier on fancy stock; choice stock strong. Weather, fair.

NAVELS.

	Avge.
Elephant, or, Elephant Orchards	$3.15
Tree Ripened, Elephant Orchards	2.70
Moreno Hgts., fy, iced	2.05
Moreno Hgts., ch, iced	1.90
Allesandro, iced	2.05
Dos Palmos, iced, San Marino G. F. A.	2.75
El Torvador, iced, San Marino G. F. A.	2.55
Titus Ranch, iced, San Marino G. F. A.	2.35
El Torvador, San Marino G. F. A.	2.15
Champion, imp, A. C. Denman Sons	2.50
Champion, A. C. Denman Sons	2.25
Seal Rock, imp	2.35
Seal Rock	2.20
Bouquet, Randolph F. Co.	2.35
Ceramium, Randolph F. Co.	2.10
First American, Randolph F. Co.	1.90
Piute, Randolph F. Co.	1.80
Orchard, imp, or, National O. Co.	3.35
Orchard, sd, imp, st, National O. Co.	2.35
Columbia, Imp, National O. Co.	2.05
Standard, Orange Co., Imp, Nat. O. Co.	2.45
Euclid, or, Growers' F. Co.	3.40
Uplanders, Growers' F. Co.	2.80
Rialto, iced, Growers' F. Co.	2.65
Rialto Crest, iced, Growers' F. Co.	2.45
Independent, Growers' F. Co.	2.70
Beauties, Growers' F. Co.	2.40
Old Mission, fy, iced, Chapman	3.05
Old Mission, ch, iced, Chapman	2.85
Ideal, iced, High. Prot. F. A.	2.20
Delicious, iced, High. Prot. F. A.	2.00
Reception, iced, High. Prot. F. A.	2.50
Cajon, iced, Pac. Pack. Co.	2.25
Rose, Red. O. G. A.	2.50
Poppy	2.35
Monoplane	2.65
Gold Buckle, iced, R. H., E. High.	2.30
Pinnacle, O. K. Exchange	3.10
Swallow, O. K. Exchange	2.25
Campana	2.30
El Camino	2.05
Lotus, O. K. Exchange	2.07
Blue Scroll	2.10
Monogram, O. K. Exchange	2.30
Red Scroll	2.15
Glendora Hgts., fy, iced, A. C. G. Ex.	3.10
Glendora Hgts., ch, iced, A. C. G. Ex.	2.85
Evolution, iced, A. C. G. Ex.	2.35
Robusta, A. H. Exchange	2.70
Hobo, A. H. Exchange	2.30
Golden Cross, O. K. Exchange	3.10
Golden Star, O. K. Exchange	2.80
Red X, O. K. Exchange	2.35
Vista Bonita, A. F., Hemet	2.35
Lake Hemet, A. F., Hemet	2.55
Mission Indian, A. F., Hemet	2.20
Moross, O. K. Exchange	3.40
Prong Horn, O. K. Exchange	2.85
Buck, O. K. Exchange	2.60
Glendora Hgts, fy, iced, A. C. G. Ex.	3.20
Glendora Hgts., ch, iced, A. C. G. Ex.	2.85
Evolution, iced, A. C. G. Ex.	2.50
Golden Cross, O. K. Exchange	3.10
Golden Star, O. K. Exchange	2.80
Red X, O. K. Exchange	2.45
Purity	2.85
Tip R. H. E. Exchange	2.40
Athlete, S. A. Exchange	3.00
Homer, Q. C., Corona	2.50
Camel, Q. C., Corona	2.35

GRAPEFRUIT—BOXES.

Cajon, iced	$3.20

BLOODS—HALVES.

Puritan	1.00

TANGERINES—HALVES.

Bear	$2.15
Squirrel	1.80
Golden Cross	2.50
Red X	1.75
Golden Cross	2.40
Red X	1.90

Philadelphia Market.

PHILADELPHIA, April 4.—[Exclusive Dispatch.] Six cars navels, one mixed car and eight cars Floridas. Florida oranges sold $1.65 to $4.80. Grapefruit, $3.15 to $6.20. Market is declining on oranges.

NAVELS.

	Avge.
Glendora Alps	$2.90
Hunter, A. C. G., Glendora	1.85
Owl, O. K. Exchange	1.90
Stag, A. C. G., Azusa	2.95
Floral, S. B., Colton	1.90
Blue Moon, ch, Pac. Packing Co.	2.30
Freedom, Ind. F. Co.	1.35
Glendora Home, A. C. G., Glendora	2.00
Magnet, O. K. Exchange	2.05
Pointer, A. C. G., Azusa	2.05
Pointer, Imp, A. C. G., Azusa	2.55
Aquila, Pac. Packing Co.	2.20
First American, Randolph F. Co.	1.95
Piute, Randolph F. Co.	1.85

LEMONS.

Floral, S. B., Colten	$2.65

TANGERINES—HALVES.

Glendora Stag	$1.90
Stag	1.60

Boston Market.

BOSTON, April 4.—[Exclusive Dispatch.] Thirteen cars sold. Clear, cold. Market very strong, higher.

NAVELS.

	Avge.
Glendora Hgts, xc, A. C. G., G. Hgts.	$2.55
Evolution, A. C. G., G. Hgts.	2.05
John Alden, S. B., High.	2.35
Queen Bee, Q. C., Corona	2.10
Gold Buckle, R. H., E. High.	2.30
Coyote, O. K. Exchange	2.10
Swallow, O. K. Exchange	2.15
Hobo, A. H., Pachappa	2.15
Kenilworth, A. H., Riverside	2.80
Homer, O. C., Corona	2.15
Priscilla, S. B., High.	2.30
Signet, O. G. Cash Assn.	2.75
Cal. Sunshine, O. G. Cash Assn.	2.35
Colonel, O. G. Cash Assn.	1.95
Glendora Hgts., xf., A. C. G., G. Hgts.	3.70
Priscilla, S. B., High.	2.70
Jackrabbit, S. B., High.	1.75
Royal, Q. C., Corona	2.60
Pinnacle, O. K. Exchange	2.55
Blue Jay, O. K. Exchange	2.20
Evolution, iced, A. C. G. Ex.	2.35
Robusta, A. H., Pachappa	2.15
Sierra Vista, A. H., Riverside	2.50
Peasant, A. H., Riverside	2.15
Camel, Q. C., Corona	2.75
John Alden, S. B., High.	2.45
Gold Banner	2.40
Red Banner	2.15

TANGERINES—HALVES.

Bear	$1.85

Cincinnati Market.

CINCINNATI, April 3.—[Exclusive Dispatch.] (Sale of Wednesday.) Cool. Market declining on oranges, advancing on lemons. Five cars navels, one car lemons sold.

NAVELS.

	Avge.
El Asar, A. C. G., Azusa	$2.00
Don Quixote, S. T., E. Alhambra	2.25
East Highland A, E. High. C. G.	2.50
Merit	2.20
Alhambra, S. T., E. Alhambra	2.50
El Capitan, S. A. Exchange	2.45
Our Favorite, G. & Speich	2.40

LEMONS.

Pet, S. A. Exchange	$2.55
Arab	2.35
Pup	2.55

Citrus Fruit Shipments.

	Oranges.	Lemons.	Total.
Wednesday, April 3.	220	18	248
Total to date this season	12,384	1862	14,146
Total to same date last season	10,315	2124	20,439

LOCAL PRODUCE MARKETS

The feature of the day's trading was the material decline in quotations on onions of the yellow variety, including Danvers, Australian Browns, Oregon and Nevadas. Liberal receipts of Mexican Bermudas forced the other varieties down, after having been firmly held at $4.50 for several weeks. The Mexican stock was in excellent demand, and was of such quality that the price on the best offerings was advanced 50 cents per crate, to $3.50. The low level was fixed at $2. The yellow varieties went to $4 and $4.50 per hundredweight. No receipts of yellow or white onions were reported in.

There was a topheavy aspect to the potato market. Buying was very conservative, at prevailing figures, and there was no disposition to anticipate wants more than a few days ahead. Considerable stock found its way out to Arizona points, and the lower part of the State. Receipts were 2437 sacks.

The arrival of fresh receipts of Mexican tomatoes had the effect of stimulating the market on this commodity. The best offerings went to $2.

Lettuce continued to move slowly, and the price on the best declined to $1 per crate, with most of the holdings selling at 90 cents.

Green peas were higher, the best offerings selling at 9 cents. Inferior stock went to 4 cents per pound.

Receipts of asparagus were lighter, and prices were advanced. Fancy green grass went to 10 cents per pound. There was a wide range of quotations shown. With the manufacturers buying heavily it is expected that a firmer tone will be imparted to the market for the rest of the week as a consequence.

No change was shown in the market for strawberries. There was a good outside shipment reported on extra fancy stock. Prevailing prices were upheld, the best berries selling at 12 cents per basket.

No quotable change in the market for apples was shown. There is considerable stock still held in storage, but with the season near an end, a break in quotations would not be unlooked for at any time now. There were only several varieties in anything like demand.

The egg market was off ½ cent on all grades. Candled selects went to 24 cents, case counts to 21 cents, and seconds and pullets to 19 and 18 cents, respectively.

The market was barely steady in this figure. Trading was active on change, with dealers trying to dispose of surplus stocks. Receipts were 791 cases.

The butter market showed no change. There was a good demand for creamery stock at the revised quotations of 28½ cents. Ladle and country grades were inclined to change. Arrivals were 25 pounds.

Trading in the cheese market was confined to the fancy grades, with the market holding firm on account of a shortage in the top qualities. Northern Fresh was in good demand at 21 cents. Arrivals were 2428 pounds.

Bean receipts were 14 sacks. The market was firm.

The market for sweet potatoes ruled firm under the revised quotations. Arrivals were 15 sacks.

Prices Current.

EGGS—Fresh local ranch, candled, selected, 24; ranch, case count, 21; seconds, 19; pullets, 18.

BUTTER — Price to trade, 2½ above quotations. Creamery extras, 2½ per lb.; creamery firsts, 23½; ladle, 27½ per lb.; country, 22.

CHEESE — Northern fresh, 21; eastern daisies, 23; eastern twins, 24; Longhorns, 27; cheddars, 22; Tillamook, daisies, 24; Dom. Swiss block, 24; wheel, 24; imported, 32; Limburger, 21; cream brick, 24; Edam, 8.50; Sierra, 1.50 per box; Neufachtel, 1.80 per box; Camembert, 1.50 per box; Canada cream, 1.00@1.10 per box; Roquefort, 52; German Breakfast, 1.10.

BEANS — Pink, No. 1, 2.75; Lady Washington, No. 1, 4.75; small white, No. 1, 3.50; limas, No. 1, 6.75; black eyes, 4.50@5.00; lentils, 5.00; Garvanzas, 4.50; Mexican Reds, 4.50; Bayos, 4.00@5.00.

DRIED FRUITS—Apples, evaporated, 11@12½; Citron, fancy, 16; orange and lemon peel, 14@16; currants, imp. fancy, bulk, recleaned, 10; fancy, 1-lb., 9@11; dates, packages, imported, Fards, fancy, 60s, 8@8½; Fards, fancy, 10-lb. box, 7½; Golden, 5-lb. packages, 3½@4½. Figs, black and white, 25s, 1.50@1.75; Figs, white, 6-oz. packages, 50s, 1.70@1.75; 12 oz., 12s, .90; 16 oz., 10s, 85; 16-oz. cartons, 12s, 1.60; Figs, California, 10½@11½. Prunes, 20-40, 12; 40-50, 11; 20-30, 20 @60-70, 9½; 70-80, 9; 80-90, 8½; 90-100, 8; (when packed in 25-lb. boxes, 1½c extra.) Apricots, 18@19; nectarines, 12½; pears, 12@13; plums, 10.

RAISINS — Sultanas, bleached, 10@11; unbleached, 7@7½; seeded, 9 for 16-oz. pkgs., 7 for 12-oz. pkgs. London Layers, 2-crown, 1.50; 3-crown, 1.75; 4-crown, 2.00; 5-crown, 2.25; 6-crown, 2.50; loose Muscatels, 2-crown, 6; 3-crown, 6½; 4-crown, 7.

NUTS—New almonds, fancy IXL, 18½@22; Brazils, 15; filberts, large, new crop, 15; pecans, large, 18; pine nuts, 16; peanuts, California raw, 5@5½; eastern, 7@7½; Japan, 6@6½; Rice, corn, 6.50; cocoanuts, 90 per doz.; walnuts, No. 1 soft, 14; budded walnuts, 12; unbleached walnuts, 12@13½.

HONEY—Comb, fancy, water white, 1-lb. frames, 15@16; light amber, 13@14; white, 14@15; extracted, light amber, 7½; water white, 9½; white, 8; beeswax, 30 per lb.

CITRUS FRUITS — New navels, 1.50@2.50; lemons, 3.00@3.50; unpacked stock, 1.75@2.00; seedless grapefruit, 2.50; seedless grapefruit, 4.00; limes, 1.25 per 100; tangerines, 90@1.40 per lug box.

FRESH FRUITS—Apples, Bellefleurs, 4-tier, 1.25@1.60; 4½-tier, 1.15@1.25; Jonathans, 4-tier, 1.90@2.10; Spitzenbergens, 4-tier, 2.00@2.50; 4½-tier, 1.10; Greenings, 1.85; Rome Beauty, 2.50@2.75; Colorado Ganoes, 2.00; Smith Ciders, 1.35; Missouri Pippins, 4-tier, 2.00@2.25; W. W. Pearmains, 4-tier, 1.50; Colorado Winesaps, 2.75; Ben Davis, 4-tier, 1.50@1.65; Y. N. Pippins, 4-tier, 1.75; bananas, 4 lb.; pineapples, 8@9; pears, Bartletts, 7½ cents per lb.; alligator pears, 4.00@5.00 doz.; imported grapes, 10.00 per bbl.

BERRIES—Strawberries, 8@13 per basket; cranberries, 13.00 bbl.

ONIONS AND CHILI — Strings, 12½@13; loose, 12; Mexican black, 21; Chili Tehpins, 1.00; Japan, 16; ground chili, 10; green chili, 36@25; chicken chile, 6½. Onions—Yellow Danvers, northern, 4.00@4.25; Australian Brown, northern, 4.00@4.25; Nevada, 4.00@4.25; Oregon, 4.00@4.25; Imperial, 2.00@2.50 crate; garlic, 6@8.

POTATOES—Sweet, yellow, 2.75@3.00 a cwt.; Highlands, 2.75@2.85; Salinas, 2.00; Lompoc, 2.25; Oregon Early Rose, 2.00; Oregon, 1.85@2.00; Watsonville, 2.75@2.85; White Rose, local, 3.25.

GREEN VEGETABLES—Beets, 1.50 a sack; carrots, 1.00@1.25 a sack; parsley, 25@30 per doz.; turnips, 1.25 a sack; peas, 4@5 per pound, 20; cabbage, 1.75@2.00 per sack; red cabbage, 2.00@2.50 a cwt.; green onions, 20 per doz.; leeks, 40 per doz.; lettuce, common, 50@1.00 per crate; parsnips, 1½ per lb.; celery, new, 4.00@5.00 per crate; hothouse mushrooms, 40@1.00 per lb.; artichokes, northern, 90@1.00 per doz.; red chili peppers, 15@16 per lb.; rhubarb, winter crimson, 1.00@1.25; straw berries, rhubarb, 1.25@1.50; cucumbers, hothouse, 1.00@2.00; bell peppers, 30@35; eggplant, 20@25; cauliflower, 1.00 a crate; horseradish, 12½; Brussels sprouts, 10; new asparagus, 40@50; Mexican tomatoes, 1.75@2.00.

POULTRY—Dealers buy from the producer, live weight. Old roosters, 8; stags, 8; hens, 15@17; squab pigeons, 1.75 per doz.; fryers, 25; broilers, 32; roasters, 18; turkeys, 12 lbs. and up, 19; turkeys, light, 16; ducks, 18; geese, 15. Wholesaler sells to retailer, live weight: Hens, 18@20; fryers, 28; broilers, 35; squabs, 2.00; old roosters, 11; turkeys, 20@21; geese, 15; ducks, 21; roasters, 21; stags, 11. Dressed weight averages from 3c to 5c higher than live weight.

BACON — Winchester, 8-10 lb. bacon, 15½; Winchester, 6-8 lb. bacon, 19½; Empire, 8-10, Premium, 25; Atlas bacon, 17; Sunlight bacon, 19½; Rex breakfast bacon, 8-10 avg., 18½; Rex breakfast bacon, 12 avg., 18½; Rex bacon, 6-8 avg., 19½; Colonial, 8-10, 17½; 12-14, 17½; Hauser's Pride bacon, 6-8 avg., 20; Angelus bacon, 6-8 avg., 17; Angelus bacon, 8-10 avg., 16½; Angelus bacon, 10-12 avg., 16½; Star bacon, 8-10 avg., 14½; Star bacon, 10-12 avg., 14½; Empire, 8-10, 18½; 10-12, 17½; Colonial bacon, 8-10 avg., 17½; 10-12 avg., 16½; 12-14 avg., 16½; bacon strips, 15½; bacon backs, 16½; smoked beef tongues, 25; dried beef insides, 24½; dried beef knuckles, 23½; boiled beef tongues, 21; boiled and smoked beef tongues, 23.

DRY SALTED MEATS—Dry salt bellies, 13-14 avg., 14; dry salt bellies, 14-20 avg., 13½; dry salt fat backs, 14-20, 12½; loin backs, 15; short clear, square cut, 13½.

Meals—Per 100 lbs.	8-lb. 10-lb.	25-lb. 50-lb.
	S'ks. S'ks.	S'ks. S'ks.
Capitol flour	3.50	....
Graham flour	3.40 3.30	3.15 3.10
Buckwheat flour	4.75 4.50	4.50 4.40
Buckwheat flour, pure	5.20 5.00	4.95 4.90
Rye flour or meal	4.00 3.80	3.75 3.70
Cornmeal, W. & Y.	3.40 3.30	3.15 3.10
Oatmeal, Steel Cut	5.70 5.50	5.45 5.40
Oatmeal, ground	5.70 5.50	5.45 5.40
Hominy, large or small	4.40 4.20	4.15 4.10
Cracked wheat	4.60 3.90	3.75 3.70
Entire wheat flour	4.60 3.90	3.75 3.70
Pearl barley	6.90 6.70	6.65 6.60
Split peas, yellow	6.70 6.50	6.45 6.40
Split peas, green	8.20 8.00	7.95 7.90
Farina	4.60 4.30	4.25 4.20
Wulna Germ	4.50 4.30	4.25 4.20

GRAIN AND MEALS—Per 100 lbs. Alfalfa meals, 1.75; bone granulated, 2.65; bone meal, 2.65; blood meal, 2.85; XXXX beef scraps, 3.10; chicken feed, 2.90; oil meal, 2.10; charcoal, 2.10; chick feed, 2.60; do, bale of 20 five-pound bags, 3.30; do, bale of 10-lb. bags, 3.10; corn, eastern, mixed, 1.70; corn, eastern, white 1.65; corn, Cancutbort, 1.60; corn, small yellow, 2.60; feed meals, 2.15; Kaffir corn, 1.95; Egyptian corn, 2.05; Yellow Dent, 2.00; corn, cracked, 2.10; XXXX Dry Mash (a superior egg food,) per 50-lb sack, 2.25; grit, granite, 80; millet, 4.75; oilcake meal, 2.65; red feed oats, 2.10; white feed oats, 2.15; rolled oats, 2.20; California clam shell, 50; do, white clam, 60; do, hard eastern oyster, 1.15; XXXX Special Dry Scratch Feed, 2.60; bran, 1.50; shorts, 1.50; No. 1 wheat, 2.00; wheat, 100-lb. sack, 2.05; wheat, cracked, 100-lb. sacks, 2.15; middlings, 1.90; Milo maize, 1.90.

HAY—(Baled.) Following are jobbing prices for hay. Producers receive 1.00 to 2.00 less than these prices:

Choice tame oat hay	$25.00 $23.00
No. 1 oat hay	23.00 20.00
Choice barley hay	23.00 25.00
No. 1 barley hay	21.00 22.00
No. 1 wheat hay	22.00 23.00
Choice alfalfa hay	22.00 23.00
No. 1 alfalfa hay	20.00 21.00
Straw	12.00 ....

SUGAR—Prices are based on sacks. Bbls. add 10c; ¼ bbls., 25c; and boxes, 50c per 100 lbs. All prices are net cash, less 2c cwt., 15 days. Beet gran., 5.15; Standard cane, 5.25; Standard berry, 5.35; Cube (sacks), 5.60; Candy gran., 6.45; powdered, 6.45; Confectioners' A, 6.35; Extra C, 5.85; Golden C, 5.75; D, 5.65; Bowles 6x powdered, 30-lbs. boxes, 5.80; Bowles 6x powdered, ½-bbls., 7.45; Bowles 6x powdered, bbls., 7.30; Bowles Bros. Bar, bbls., 7.30.

FLOUR—Per bbl., Capitol, made of No. 1 hard and California wheat, blended, 6.00; Aurora, 5.20; Mikado, 4.40; Trophy, 4.60; No. 1 hard bakers' made of hard wheat only, 5.40; Capitol Bakers' Extra Hard and Cal. Wheat Blended, 5.70; Our Giant, (bakers,) 5.40; Eclipse, 4.90; LAIX Standard blended, 5.80; Purity blended, 5.00; Our Pride, blended, 4.60; Morning Glory, 4.20. (Flour in ½ sacks, 20c per bbl. higher.) Globe, 6.40; A1, 5.60; Silver Star, 4.80; XXX, 4.00; Sperry, 6.00; Drifted Snow, 4.00; Port Costa, 6.00; Golden Monarch, 5.20; La Pine, 5.20; Blue Bird, 4.40; Semolina, 6.00; Golden Rod, 6.40; Sperry's Ks., 6.50; Big Loaf, 5.80; Angelus Bakers', 5.20; Bell Brand, 5.10; Bakers' pastry, 4.80.

Pigs feet, kits	$ 1.25
Pigs feet, halves	2.25
Pigs feet, quarters	2.75
Pigs feet, barrels	13.75
Honey comb tripe, kits	1.10
Honey comb tripe, halves	4.85
Honey comb tripe, quarters	2.50
Pig pork, quarters	7.25
Pig pork, halves	14.50
Pig pork, barrels	27.50
Lambs tongue, kits	2.50
Lambs tongue, quarters	9.25
Corned beef, plate	11.50 bbl., 6.00 ½ bbl.
Corned beef, rump	10.00 bbl., 5.50 ½ bbl.
Corned beef, brisket	14.24 bbl., 7.50 ½ bbl.

LARD—Tierces, Diamond C lard, 13½; Rex pure lard, 12½; Red Star lard, 11½; Angelus lard, 13; Silver Leaf, 13½; Premium lard, 13½; Armour's Simon Pure lard, 14; Helmet, 12½; Shield, 11½; White Label, 10½; White Ribbon Comp., 8½; Suetene, 11½; Diamond C shortening, 15½; Violet lard compound, 7½; Jewel brand compound, 8½; Cottosuet, yellow, 8½; Cottosuet, white, 10; Armour's Vegetolene, 8½; Pennant Compound, 7½. (The above quotations are for tierces, add ¼c for tubs or single cans; ½c for large pails, ¾c for medium pails, and 1 cent for small pails.) Cottolene, 60-lb. case, 20; small, 15; medium or 6 large, 7.35; 5-case lots, 7.25; 10-case lots, 7.20; 25-case lots, 7.10; Baker's Cottolene, ½ lbs., 1 lb., 10½.

HAMS—Per lb., Diamond C hams, 13-16, 18½; Diamond C skinned hams, 18½; Rex hams, 16-18, 17½; Rex skinned hams, 18½; Pioneer hams, 14-16, 17½; smoked picnic hams, 12½; boiled hams, boneless, 23½; Angelus hams, 18. Angelus skinned hams, 17; boiled hams, 28; Hauser's Pride, 16½; Hauser's skinned hams, 18½; boiled hams, 26; Empire skinned hams, 18½; Empire picnic hams, 11½; Premium skinned hams, 18½; Premium hams, 10-12, 19½; 1216, 19½; Atlas hams, 8-10, 17; Premium boiled hams, 23½; Armour's Star hams, 10-12, 18½; 12-14, 18½; 16-18, 18½; skinned, 14-18, 18½; boiled hams, 24½; Armour's Shield hams, 10-12, 17½; 12-14, 17½; 14-16, 17½; Shield skinned, 14-18, 17½; picnics, 6-8, 11½; Armour's Colonial hams, 10-12, 16½; 12-16, 16½.

LIVE STOCK—Based on delivered weights in Los Angeles (furnished by Hauser Packing Co.) Steers, 5½; heifers, 4½; cows, 4½; calves, 5½@6½; small calves, 7; milk calves, 7½; wethers, 3.50 a head; ewes, 3.25; lambs, 3.25; hogs, 175-225 lbs., 6½@6¾; hogs, 225@300, 6@6¼; yearlings, 3.50.

BEEF—Steers, per lb. net, No. 1, 11½; No. 2, 10½; steers, hind quarters, 12½; steers, hind quarters, No. 2, 12; steers, fore quarters, 9½; short loins, 25; loins, No. 1, 13½; loins, No. 2, 12½; ribs, No. 1, 15½; short chuck, 8½; two chuck, 8½; steer rounds, 10½; triangles, 8¼; tenderloins, fresh, 25; do., frozen, 18; shoulder clods, 13; rolls, 16; boned trimmings, 7½; shanks, 4; flank steaks, 15; sweetbreads, 12. Cow heifers, No. 1, 10½; heifers, medium, 10; heifers, hind quarters, 12; fore quarters, 8; loins, 17; ribs, 14½; rounds, 10¼; fresh tongues, 12; suet

Business: Shipping, Mines and Stocks.

THE WEATHER.

LOCAL OFFICE, U. S. WEATHER BUREAU, Los Angeles, April 4.—[Reported by A. Hudson, Local Forecaster.] At 5 o'clock today the barometer registered 29.96; at 5 p.m., 29.94. Temperature for the corresponding hours was 62 deg. and 69 deg. Relative humidity, 5 p.m., 50 per cent. Wind, 5 p.m., northwest, 8 miles; velocity 7 miles; 5 p.m., northwest, 7 miles. Highest temperature, yesterday, 71 deg. Rainfall for season, to date. Barometer reduced to sea level.

COMPARATIVE TEMPERATURES.

	Max.	Min.	Mean.
	44	38	38
	62	39	47
	58	32	45
	72	42	57
	74	48	61
	68	34	51
	68	36	57
	70	40	55
	70	54	62
	70	50	60
	52	44	48

WEATHER CONDITIONS.—Light precipitation is reported at scattered places in California this Wednesday night, due to the influence of the storm which is passing eastward over the British Northwest and the southern portion of which covers the Pacific Slope, the Great Basin and most of the Southwest. In Los Angeles the total for the storm was .07 of an inch, making a total of 5.31 inches for the season. At Fresno the total was .01 of an inch. East of the Rocky Mountains fair weather prevails, except along the shores of the lower lakes where light snow is falling. Weather in Los Angeles and vicinity will be generally clouded during the next twenty-four hours, with a tendency to clearing. During the period of clearing an occasional light shower is probable.

FORECASTS.—For Los Angeles and vicinity: Partly fair Friday, with some cloudiness; light to west winds.

For Redlands, Riverside and San Bernardino, Redlands, Riverside and San Bernardino: Generally fair Friday, with some cloudiness.

For points south of the Tehachapi: Fair Friday.

SAN FRANCISCO, April 4.—Forecast:

For Pasadena and vicinity: Cloudy Friday; light south winds, changing to brisk west.

For Glen Ellen Valley: Cloudy Friday; light variable winds.

For Napa Valley: Cloudy Friday; light south winds in the mountains; light south wind.

For Sonoma Valley: Cloudy Friday; light variable winds.

For Northern California: Cloudy Friday; moderate west winds.

For Central California: Fair Friday and probably Saturday.

RIVER (ft.) April 4.—[Exclusive Dispatch to The Times from U. S. Reclamation Service.] Gauge reading of Colorado River, 12.15 feet.

SHIPPING.

FOR SAN PEDRO, LOS ANGELES.

ARRIVED—THURSDAY, APRIL 4.

Str. Governor, Capt. Cousins, from San Francisco.

Str. Harvard, Capt. Jobson, from San Francisco.

Str. Arcata, Capt. Olsen, three days from San Francisco.

Str. Rose Dolan, Capt. Peterson, five days from San Francisco.

Str. Coronado, Capt. Hardwick, six days from San Francisco.

SAILED—THURSDAY, APRIL 4.

Str. Governor, Capt. Cousins, for San Francisco.

Str. Harvard, Capt. Jobson, for San Francisco.

Str. Point Loma, Capt. McFarland, for San Francisco.

Str. Santa Rosa, Capt. Mitchell, for Columbia River.

Str. Redondo, Capt. Vanderyard, Capt. Offlund, for Eureka.

Str. Santa Rosa, Capt. Mitchell, for Columbia River.

Str. Los Angeles-bound Gottilla for San Diego.

Str. Arcata, Capt. Anderson, for Umpqua River.

Str. Rose Dolan, Capt. Peterson, for Coos Bay.

Str. Point Loma, Capt. Tietjen, for Columbia River, in ballast.

Str. Governor, Capt. Cousins, for San Francisco.

Str. Coronado, Capt. Hardwick, for San Francisco.

Str. Harvard, Capt. Jobson, for San Francisco.

Str. Point Loma, Capt. McFarland, for San Francisco.

Str. Santa Rosa, Capt. Mitchell, for Columbia River.

Str. Redondo, Capt. Vanderyard, Capt. Offlund, for Eureka.

Str. Los Angeles-bound Gottilla for San Diego.

Str. Arcata, Capt. Anderson, for Umpqua River.

Str. Rose Dolan, Capt. Peterson, for Coos Bay.

Str. Point Loma, Capt. Tietjen, for Columbia River, in ballast.

Str. George W. Elder, Capt. Thomsen, sailed, via San Francisco.

IN PORT.

Str. Harvard, Fan. Nav. Co. wharf.

Str. Arcata, Arcata & Co. wharf.

Str. Eureka, S. P. wharf.

Str. Hueneme, South. Cal. L. Co. wharf.

Str. Santa Monica, Consol. L. Co. wharf.

Str. Redondo, Redondo, Cal. L. Co. wharf.

Str. Bonita, Bonita, Salt Lake wharf.

Str. Rose Dolan, S. P. L. Co. wharf.

Str. Governor, S. P. R. & T. slip.

TO SAIL—FRIDAY, APRIL 5.

Str. Harvard, Capt. Jobson, for San Francisco.

Str. Point Loma, Capt. Jamieson, for San Francisco, to load freight for Portland.

SATURDAY, APRIL 6.

Str. Governor, Capt. Peterson, for San Diego.

Str. Point Loma, Capt. McFarland, for San Francisco.

NO WAY TO THIS PORT.

Str. Queen, from San Francisco, via Redondo.

Str. Sir Richard Grenville, from Gray's Harbor, via San Francisco.

Str. Sir Walter Raleigh

Peanut Politics.

FORGET ISSUE IN BICKERING.

Council and Mayor at Outs on Harbor Question.

Disagree as to Committee to Send to Washington.

Action May Be Postponed Until Too Late.

Seizing the opportunity presented by the proposed committee to go to Washington in the interest of the harbor, the City Council yesterday morning dissolved friendly relations with Mayor Alexander and took a deliberate slap at the Harbor Commission, as a result of which the situation at the City Hall is decidedly strained. This afternoon, when the Harbor Commission intends to reopen the matter if possible, there is likely to be a lively exchange of dubious compliments.

The Mayor had expected to select four representative citizens to present the claims of the harbor before the United States Senate, and had asked Willis H. Booth, chairman of the Harbor Committee of the Chamber of Commerce; President Osborne of the Chamber of Commerce; President Gibbon of the Harbor Commission, and Gen. Chaffee to accept the appointment. This was well known to the Council, but on motion of Topham it decided to send only three to Washington almost immediately after the special meeting was called to order yesterday at 10 o'clock.

That the entire action had been framed up beforehand was perfectly clear from the smoothness with which everything was done. In fact, it has been whispered for a week that the Council would insist on appointing the delegates and that the delay in agreeing to the sending of such a committee has been due to the fact that the Council wanted to be heard.

AVOIDS THE TRAP.

The resolution, as passed, left the appointment of the three to President Williams, but he was not to be drawn into any such trap. He smiled and announced that he would name the three who should receive the highest vote out of the five proposed. Gen. Chaffee received 7 votes, T. E. Gibbon and J. B. Elliott, 6 each, ex-Senator Flint and Willis H. Booth 4 each, and H. Z. Osborne 1. Williams immediately named Gen. Chaffee, Gibbon and Elliott.

Then the Council went at the Harbor Commission. The commission asked that the $1500 expense be met out of the general fund. Betkouski and Whiffen opposed that plan. They found that there was $1390 in the harbor revenue fund at the disposal of the commission and got an opinion from Chief Deputy City Attorney Robertson that this could be spent for the trip to Washington. Then Whiffen moved that $200 be transferred to the harbor revenue fund from the general fund and the commission be given permission to appropriate the $1500 expense money from that fund, which was carried.

The news flew over the City Hall at once and the Harbor Commissioners were the first to act. Secretary Fleming in the meantime denouncing the action of the Council in omitting from the delegation the name of Booth, who, he said, knows more about the harbor than any other man except Col. McKinstry and President Gibbon. A special meeting of the commission was held in the afternoon. Special Counsel Hewitt advised the board that under the charter the harbor revenue fund could not be used for the purpose of paying the delegation's expenses. Then the commission sent a letter to the City Council, which will be read today, stating Hewitt's opinion and further that the Council had taken $19,169 from the harbor funds in the last two years and ought to be willing to pay this expense.

For a time it was reported that President Gibbon, under the altered conditions, would refuse to go to Washington, but he set this at rest himself.

"I will go, of course," he said, "if the money is provided for the trip, but there is no money provided yet."

The commission insists that the harbor revenue fund is for the payment of pilots and for similar expenditures.

BREAK IS SERIOUS.

The seriousness of the break with the Mayor on the part of the Council was much discussed and it was admitted by leaders in the action that it might mean a new alignment of members of the Council. Six weeks ago four of the members who had always stood with the Mayor voted against the ordinance allowing the Board of Public Utilities the right to fix rates on street railways. This was done, it was then stated by them, at the request of the Mayor, who urged that the time was not propitious for such action. The ordinance was passed by a vote of 5 to 4. They expected that Alexander would veto it, but he did not do so and they were left high and dry. Yesterday was the first chance they have had to get back at him.

Spring Time Brings More or Less Lassitude

Owing to clogging of the system.

Bowels, stomach, intestines, liver need cleansing; your kidneys, too, need attention. Your appetite is poor; you have a furred tongue; your head feels dull, and sometimes aches.

Your back seems weak and pains you; you feel depressed, apprehensive, with no real reason.

Have a genuine good house cleaning, but with modern methods.

PADRE'S TONIC LAXATIVE cleanses your system thoroughly, and causes you no unpleasant results.

You feel fine; bowels move normally; liver acts perfectly; kidneys are right; you are hungry, food digests and is assimilated.

Remember PADRE'S TONIC LAXATIVE, 25c per box of 100 pellets at drug stores. Slogan, "Yes, my child, it's good."

Catarrh—or Health and Comfort

Which do you choose? If you would rather have the health and comfort—send for a free sample of Clover Leaf Catarrh Remedy—use it—find out what it really is—then buy a full size bottle and you'll understand what we are talking about. If this medicine doesn't give satisfaction we will refund your money.

Clover Leaf Catarrh Remedy is made scientifically right—is made of vegetable oils. You do not take it by doses. You don't fill your stomach with ill-tasting stuff—but this medicine is applied directly and relief is instantaneous. Sounds nice, doesn't it? And it is all true.

Price 50c. For sale by all druggists—or sent by mail postpaid by the manufacturers, Clover Leaf Pharmacy, Cloverdale, Cal.

San Diego.

SEA ELEPHANTS GAME SOUGHT.

Party on Peculiar Cruise Touches San Diego.

After Animals Worth Five Thousand Dollars Each.

Police Dragnet Appalls the Apostles of Discontent.

[BY DIRECT WIRE TO THE TIMES.]

SAN DIEGO, April 4.—[Exclusive Dispatch.] The power schooner Flyer, owned by C. B. Linton, arrived from Long Beach today on the first leg of a cruise which has for its purpose the capture of the only herd of sea elephants known to be in existence. There are ten sea elephants in the band. They have a value of about $5000 each and rendezvous on an island believed to be about 300 miles south of San Diego. The expedition was organized, so it was announced, for the purpose of exploring the uninhabited portions of the coast of Lower California, the west coast of Mexico and the islands along the coast as far as Cedros Island.

Provisions and fuel for a four months' trip are aboard the Flyer. In addition it is carrying a full equipment of arms, traps and other material necessary for the capture or killing of such specimens of animal and bird life as may be encountered. These will be turned over to the Exposition Park museum of Los Angeles, but the one great prize which the party seeks to get is the $50,000 herd of sea elephants. The existence of the sea elephants was discovered by a party of government scientists aboard the Albatross early last year. At that time two of the sea elephants were killed and five captured alive. These five were brought to San Diego, carefully crated and shipped to the New York zoo. They proved good travelers and recent reports from New York say that every one of the five is alive and healthy. The government scientists would not give out any information as to the island where the remaining ten sea elephants of the herd were left but it is said on good authority that Capt. Linton and his party have since secured this information and as a result the present expedition was organized. George H. Child is in command of the Flyer. The other members of the party are George H. Willett, an ornithologist; H. N. Lowe, marine scientist; William McCluskey of the State Museum of Los Angeles; Ralph Johnson, Edward Bellringer, Paul McCreary and C. B. Linton.

DRAGNET STILL OUT.

The police dragnet is still out in San Diego and today more than twenty arrests were made. Most of these will be deported. Vincent St. John, head of the I.W.W., today telegraphed from Chicago that the I.W.W. organization has offered a reward of $5000 for information leading to the arrest of those responsible for the death of Michael Hoy, or who have mistreated members of the I.W.W. arrested in San Diego. St. John probably feels safe that the reward will not be claimed, knowing as he does that the coroner's jury which investigated the facts surrounding the death of Hoy found that the man was in the last stages of consumption and that his death was caused by that malady.

WANTS EXTENSION.

The application of Attorney Fred Moore for two days before his clients, J. W. Wright and twenty-six others, plead to an indictment for criminal conspiracy, when arraigned before Judge W. A. Sloane, in Superior Court this morning, is considered by the District Attorney's office as an indication that Moore is undecided as to the prospects of defense. The time was extended to 10 a.m. Saturday.

The twenty-six to be tried have been in jail since February 8. Originally there were thirty-one against whom indictments were returned. On recommendation of Dist. Atty. Utley four were placed on probation. According to Dist. Atty. Utley the prosecution of the conspiracy cases against the I.W.W.'s will be pushed vigorously.

Sudden Danger.

TAFT CLUB SECRETARY IN CRITICAL CONDITION.

STRICKEN with appendicitis at his desk yesterday morning, Charles W. Fleming, secretary of the Taft Republicans of Southern California, is at the California Hospital in a critical condition, following an operation for his relief performed last night.

Fleming, when first attacked consulted Dr. J. W. Prendergast, who has been actively engaged in the work of the Taft Republicans. The physician ordered him to bed and yesterday the diagnosis of appendicitis was so confirmed that Dr. W. W. Hitchcock, Fleming's family physician, was called into consultation.

An operation was regarded as the only chance to save his life, and this took place at 10 o'clock last night, under the direction of Drs. Prendergast and Hitchcock.

At midnight Dr. Hitchcock said the operation had disclosed a gangrened appendix and that, but for the relief of the operation, Fleming's death would have been a matter of only a few hours.

"He passed through the operation in a promising way," said Dr. Hitchcock, "but he is in a critical condition. It will be two or three days before we can say what the result will be. He is resting easy."

The serious nature of the affliction was not determined until late yesterday, because Fleming had supposed he was attacked by indigestion, caused by eating foods that sometimes disagreed with him.

He remained at the Angelus Hotel, where the Taft headquarters are, as his family is not at home. Mrs. Fleming has been notified. She was on her way to New York, from which port she expected to sail in the next few days for Florence, Italy, where their only daughter is studying vocal music.

Fleming is well-known in Republican politics, having for years been identified with the regular organization. Two years ago he managed the campaign of Phil A. Stanton for Governor. When Stanton was elected chairman of the Taft Republicans he selected Fleming for secretary, who was also unanimously elected.

Fleming, when first attacked, confor nearly a month in perfecting the details of the Taft forces, and has made great progress. Chairman Stanton, who is in San Francisco, was advised by telephone and said he will take the first train home to reach the bedside of his friend.

The Fleming home is in Eagle Rock. Fleming's business is that of a broker.

Resurrected.

LUCKY SLIP OF PAPER KNIFE.

BELIEVED DEAD THIRTY YEARS; HE'S MUCH ALIVE.

Father Finds Daughter Who Thinks It's a Joke When He Tells Her, but Who Now Is Happy in Company With New-Found Parent. Genealogical Tree Traced.

After having been given up as dead by his family, who had not heard from him in thirty years, Frank A. Alexander of San Francisco, a wealthy inventor and mine owner, whose most recent invention, chromate of iron brick, is being manufactured in Los Angeles, has been "restored" to his family by a mistake of a hotel clerk in sorting mail.

A letter addressed to Miss Louise Alexander of Chicago, who is also a guest at the hotel, was accidentally placed in Alexander's box. Following his custom of tearing open his letters without first reading the addresses Alexander came to the letter belonging to Miss Alexander, but did not discover his mistake until he had read most of it. He was surprised to find that he was reading a letter from an Illinois cousin to his own daughter.

He immediately picked up an acquaintance with the young woman, and explained his relationship, with the result that he was handed a geneological history of the family written by his cousin, Frances Alexander Butterworth, of Chicago, in which was given the date of his birth and death in San Francisco.

Finally convincing Miss Alexander of his seriousness, the inventor purchased her a ticket for San Francisco, where she will visit with his wife.

Alexander left his Illinois home in 1872 and settled in California, and has made the State his home ever since. Drifting into different parts of the State and in various lines of work Alexander discontinued writing to his relatives, and lived his own life in his own way.

He made good in the new State, and was married to Miss Mathilda Jennings of San Francisco in 1878. Since that time he has made and lost two fortunes, and is now on the road toward the making of one larger than those which he previously possessed.

The Alexanders of Illinois, having lost all trace of him, thought that only death could have been his fate through the misty veil of years that had passed, and hearing a rumor that he had died at sea and was buried in the Golden Gate city, they accepted it as a fact.

The chain of mistakes which rendered possible the meeting of the two relatives continued when a box of shoes belonging to Miss Alexander was delivered to the inventor's rooms.

Miss Alexander is in California on a visit, and will remain with her newly-found parent for several weeks.

DOESN'T CARE TO PRETEND.

Prince of Servia, With a Royal Family Tree of a Thousand Years, Content to Live Here.

A King came near being dethroned last night in Los Angeles; royal houses fell like packs of cards; monarchs were set up only to be overturned like ancient saw horses; Princes were made and unmade in the twinkling of an eye and the Balkan States, where Europe gets its weekly tempest in a tea-pot, were swept by fire and sword.

All this happened, or nearly so, because a wild rumor spread among the 5000 Slavish-speaking people of Los Angeles that Prince Lazarovich Hrebellanovich of Servia, who married Eleanor Calhoun, the California opera singer, and who is now at the Alexandria, had declared that he was not a Prince and was with the people of Servia heart and soul in gaining their freedom.

But in reality, the Prince, whose family ruled in Servia for 800 years until the Turks came along, merely stated at a meeting of Servians at No. 730 North Broadway that he is not a pretender to the throne. His words were misunderstood and a number of Servians present thought that the Prince had abdicated or had declared that he had no right to his title.

The Prince told the assemblage, which was addressed by Todor Bozovich, former member of Parliament of Montenegro, that it was his life dream that the Serb people should be united into one compact nation.

"I am not a pretender to the throne of Servia. King Peter is my friend and so is Nicholas of Montenegro," said the Prince in his apartments at the Alexandria last night.

Whereupon the world began moving again and tottering thrones assumed a more upright position.

In "Bargain Booth"

Novelty Silks at 29c

Included are two-toned striped taffetas, jacquard messalines, striped effects, etc., in all the newest and best colorings. A notably attractive assortment at a price phenomenally low. Come early and get first choice of these—you'll not want to miss this opportunity.

The Underpriced Basement features Foulard Dresses at $4.95, $6.95 and $8.95 today. Investigate!

Hamburger's
LARGEST DEPARTMENT STORE WEST OF CHICAGO
Broadway, Eighth and Hill Streets

Pretty Easter Ribbons for . . . 25c

Unusual indeed are these high-grade ribbons at this popular price. Jacquards, Dresdens, novelties and plain ribbons—heavy and very lustrous. Many printed warp taffetas, plaids and stripes included. (Main Floor.)

Our Pure Food Grocery

Offers the following tempting eatables for the last Friday in Lent. Housewives will appreciate such a list to select from—knowing that only the best brand of each kind is to be found in this model department. Shop here for your Friday dinner supplies.

Silk Boot Stockings 59c

Black, white and tan. Full fashioned, lisle top, heel and toe. The best wearing silk hose stockings made for the money—combine rich appearance and durability. To get a season's supply now means economy.

Queen Louise Sardines—smoked. Get these....12 cans 55c
Blue Sea Tuna; delicious for salad.....2 cans for 35c
Red Salmon—extra fancy sockeye; per can.....15c
Parsifal Sardines in olive oil; Norwegian smoked.....10c
Bon Accord Soused Mackerel—the best ever.....20c
Iris Brand Shrimps—a Lenten luxury; prices 15c and 25c
Satisfaction Crabs—the finest you've seen.....25c
Blue Point Oysters; put up on the Atlantic....20c and 35c
Razor Minced Clams; nothing better for soup....2 for 25c
Loma Brand Olives, 15c and 25c; Newby's "New Bee" Figs.....15c

Week-End Offering of Suits and Coats at $15

Not a suit of them worth less than $20—in many instances they are $25 suits, "broken lines" from regular stocks. The very latest ideas in man-tailored and Norfolk models, made of fine mannish worsteds, serges, whipcords, homespuns, etc., in all demanded shades, including black and navy blue. Sizes for misses and women.

Coats include smart man-tailored and semi-trimmed models for street and motor wear — odd sizes from regular stock, and have sold at $20 and $25. Materials are fine English serges, homespuns, Bedford cloths, diagonals, mannish mixtures, in gray and tan, and navy hairline stripes. Sizes for misses and women.

From the Sporting Goods Department

Hammocks at $2.25

Just the kind you will want for the porch or lawn. All canvas weave, richly colored and very strong. Of best hard-spun yarn, with pillow, concealed spreader at head — cross bar at foot.

Lawn Tennis Racquet and Ball $1.25

A first-class make—of selected ash with genuine Oriental gut strings—regulation size. Ball of good grade—a splendid outfit.

50c Base Ball Gloves 25c

A leader for the day that boys and men will appreciate. Infielder's glove—special tanned white leather correctly padded, today only. (Fourth Floor)

Two Big Silk Specials!

Whether you've decided on black or colors for your silk gown, we have it here in these leader lines for today. Either will make up exquisitely. Low priced, too!

36-inch Black Messaline . . . $1.00

You'd expect to see this marked $1.50—so rich, heavy and lustrous it is. It is of the quality that has depth—that gives out the sheen one likes to see in silk. Splendid for suits and especially good for one-piece dresses.

36-inch Satin Foulards 75c

It is the greatest Foulard offering we have advertised—for in this quality you'll seldom ever find Foulards for less than $1.25. Rich, pure silk—in scores of dainty patterns in navy, brown, Copenhagen, tan and black grounds.

(Main Floor)

Religious Books for Easter

Everything you may need in this line is here in a special department for such goods. Oxford Bibles, Prayer and Hymnals, Key to Heaven, Rosaries, Statues, Crucifixes, Holy Week Books, Dainty Gift Books, Easter Cards and Booklets. Truly it is a big assortment—and the prices are particularly tempting on each line. Look them over Friday. (Main Floor.)

PERSONALS.

A. J. Davis of Salt Lake City is at the Angelus. Davis is a banker and politician and president of the Salt Lake City Council.

E. C. Hart, president of the Hart Manufacturing Company, Grand Rapids, is registered at the Angelus. The Hart company manufactures furniture.

W. C. Matlock of Trenton, is staying at the Van Nuys. Matlock is the New Jersey representative of the Belmont banking interests.

Albert Steinfeld and Alfred Donan of Tucson are at the Alexandria. Steinfeld is the senior member of the firm of Steinfeld Brothers, extensive merchants. Donan is president of the Arizona National Bank.

F. M. Crosby, vice-president of the Washburn-Crosby Mills, Minneapolis, rated the largest flour manufacturers in the world, is at the Alexandria. Crosby is also prominent in financial and political circles of Minneapolis.

Mr. and Mrs. Roger D. Smith of Deham, Mass., are staying at the Alexandria. Smith is from one of the oldest families of the Bay State and a bank official.

L. A. Picote, an El Paso merchant, is at the Hayward.

Henry F. Barkershadt, a mining engineer of Prescott, is registered at the Lankershim.

E. W. Spirrow of Bakersfield is staying at the Hollenbeck. Spirrow is superintendent of properties of the Consolidated Oil Company.

B. F. Rossback of Benton Harbor, Mich., is at the Hollenbeck. He is a lumberman, and has interests in amusement resorts.

Mr. and Mrs. J. H. Wright of St. Louis are guests at the Hollenbeck. Wright is vice-president of one of the largest independent casket companies of the world.

LAST RITES FOR BIRDMAN.

Funeral of Aviator Rodgers to Be Held This Morning—Inquest at Beach Today.

Funeral services over the remains of Calbraith P. Rodgers, the transcontinental aviator who was killed Wednesday in a fall with his aeroplane at Long Beach, will be held at 9 o'clock this morning in the Turner & Stevens chapel, Pasadena. The body is to be shipped to Pittsburgh, the home of a sister, for burial. Mrs. Rodgers will accompany it, starting today.

The Coroner will hold an inquest at Long Beach today. So many theories have been offered as to the cause of the accident that an endeavor is to be made in the official investigation to determine the right one.

Unless press dispatches have carried the sad news to her, the mother of the aviator is still in ignorance of his death, as she has not answered tracer messages sent to find her. She is supposed to be either in Jamaica or London, or en route.

At Long Beach efforts to secure funds by popular subscription to build a monument to Rodgers and his transcontinental achievement have been redoubled. The latest plan is to rear two shafts, one where the aviator landed on the finish of his long flight, and another where his aeroplane was wrecked. The machine in which Rodgers made his flight is still there and may be sent to the Smithsonian Institution, or be retained in a museum here or at Long Beach.

The pallbearers in the funeral this morning will be Lieut. John Rodgers, U.S.N., a cousin of the aviator; Clifford J. Turpin, who taught Rodgers to fly; D. M. Linnard, S. I. de Krafft, Frank Shaffer, C. L. Wiggins, Laurence Peters and Phil O. Parmalee.

AMICABLE SETTLEMENT?

All Legal Proceedings May Be Stopped and Money Distributed to the Heirs.

Negotiations are said to be in progress for the amicable settlement of the civil action brought by Catharine Ridgell and twenty-two alleged nieces and nephews of Matilda Walden against Martha Munro. Mrs. Walden died here August 21, 1908, leaving real property worth more than $200,000. Relatives brought suit in the United States District Court to be declared legal heirs. It is understood that all proceedings will be stopped and that the relatives who live in Kansas will receive a handsome sum in lieu of their claims.

Under the decision of Judge Rives of the Probate Court, Martha Munro, who lives in Ireland, was given one-half of the estate, and the balance was divided among other heirs of Mrs. Walden. At the time of the hearing alleged heirs from all parts of the world were represented. Since then other interests materialized.

CONTEST FOR LAND.

A contest for the possession of 106 acres was heard before Register Buren of the local land office yesterday. The parties in interest are Emory G. Johnson of Redlands, and Eliza Collins, assignee of Henry S. Sprague of Holtville. The land involved lies near the Mexican border, in Imperial county.

SKIN DISTRESS QUICKLY ENDED

Poslam Cures in the Modern Way, Easily, Rapidly, Permanently.

If suffering from any skin affection it is important for you to know that on your druggist's shelf, in the form of a box of Poslam, lies the concentrated healing power which will ease all physical distress and effect a complete and permanent cure. Poslam is obtainable from The Owl Drug Co., and all druggists for 50 cents. With this ready means of relief so easily available there is really no reason why eczema, acne, tetter, barbers' itch, pimples and like affections should be allowed to go unchecked and their discomforts unnecessarily endured. First application stops the itching, the skin rapidly heals and is restored to normal condition.

All may prove Poslam's merit, if desired before buying by writing for free sample to the Emergency Laboratories, 32 West 25th street, New York City.

Poslam Soap, medicated with Poslam, is the best soap for your skin. Antiseptic; delightful. 25 cents, at druggists.

Schools and Colleges.

MARLBOROUGH SCHOOL FOR GIRLS, 23rd Year

General, Special and College Preparatory Courses. Certificate Admits to Leading Colleges. No girls under fourteen admitted.

To its present academic work will be added a Junior College Department and Department of Domestic Science, both to open October 1.

The Junior College Department provides two years Freshman and Sophomore work. Requirements for admission, standards and examinations, precisely as for the University of California and Stanford University, whose sanction the work has. Nine work fifteen hours a week. Subjects offered: Rhetoric, English Literature, History, General Literature, History of Art, French, German, Latin, Business Arithmetic, Mathematics, Music, Musical History, Harmony, Domestic Science, Household Economics, Current Events, Municipal Affairs.

None but experienced and accredited instructors.

Young women wishing to do postgraduate work, but not desiring college credits, can enter on the same conditions and at the end of a year may receive a certificate showing the amount of work completed.

Tuition as for Academic Department.

Mrs. George A. Caswell, Principal. Miss Grace Wiltshire, B. L., Associate Principal.

For catalogue address Secretary, 663 West 23rd St., Los Angeles.

Marlborough
PREPARATORY SCHOOL
636 West Adams Street

Between Chester Place and Figueroa street. Residence and day school for girls under 14 years old. Careful home training. Constant advancement irrespective of grade. Miss Anna Knecht, teacher of Piano, pupil of Godowsky. Relaxation method. French daily. Grammar, Spanish. Sewing. New year, 1911-12 begins Tuesday, Sept. 26. Appointment may be made with the Principal by either telephone.

MISS IDA B. LINDLEY, M. A., Principal.

VON STEIN ACADEMY MUSIC AND ART

PRACTICAL instruction. Beginners and advanced students. All instruments and branches of music. Enter daily. Rapid progress guaranteed. Information and catalog free.

ART DEPARTMENT. Commercial drawing and designing. Evening and day classes for academic students and special classes for children.

The Isaacs-Woodbury Business College

6th floor Hamburger Bldg.—180 [illegible] street noise. Leader since 1[illegible] business. Begin now. "Books Free."

HOLLMAN Business College

The BEST and most PROGRESSIVE BUSINESS COLLEGE, conducted along the broadest success. Rates, 1 mos., $15. 140 Coulter Bldg. 312 S. Hill. Phones—A1802, Bdwy. 2540.

The Brownsberger

Free Text Books. Commercial College, 953-5-7 West 7th St.

HOLLYWOOD SCHOOL

For Girls. Sunset Boulevard and Hay avenue. Boarding and Day School for Girls. College Preparatory and General Courses. Phone 57594. Laurel Canyon car.

$15 DRUMMERS SAMPLES $10
MENS SUITS NOW
HERINGTON 110 W. 3RD ST.

"Everything Outing and Athletic"
DYAS-CLINE CO.
214 W. Third Street

Angeles Vista School
1844 St. Andrews Place.
Day and boarding school for girls. Departments; special courses in music and domestic science. Tutoring in all branches. ETHELWYN WING, M. A., Principal. Home 72544.

EGAN SCHOOL
Entire Top Floor Majestic Theater Bldg.
Music and Drama
Send for catalog. Phone [illegible]

KENNARD'S POLYTECHNIC
BUSINESS COLLEGE
1919 S. Grand Ave.
$10.00 a Month. Position for each graduate.
A WEEK'S TRIAL FREE.

URBAN Military Academy
The Military School With the Home Life. Phone—23047.

HARVARD SCHOOL—Military
Western Ave. Ten-acre Campus. In session the year around. Boarding and Day Pupils. Send for Illustrated Catalogue.

CALIFORNIA SCHOOL OF
For boys. Boarding and Day. Opens year. N. William Brick, M.A., Principal. 1923-53 Loveiace Ave. Lines [illegible] Washington St. car.

THREE MONTHS ONLY
Telegraphy, Stenography, [illegible]
Pacific Coast School of [illegible]
540-542 Central Ave. Main [illegible]

BOOKS FREE
Also All Supplies Throughout the Year
LOS ANGELES BUSINESS COLLEGE
N. E. Cor. 8th & Hill. Call. Phone [illegible]

The Westlake School for Girls
Residence and day school. [illegible] Berkeley, Stanford and Eastern colleges. Fall term opens Sept. 27. Catalog on request. 613 SOUTH [illegible]

SUMMARY.

THE SKY. Cloudy. Wind at 5 [illegible] southwest; velocity 15 miles. Thermometer, 62 deg.; lowest, 50 deg. Rain today; fair Saturday; brisk north wind. Complete weather report see page 7, Part II.

THE CITY. Two hundred and fifty [illegible] merchants are suspended from membership in the Retail Merchants' Association last night to boost trade conditions between China and the United States.

As a part of the campaign being waged by the League of Justice against fraudulent and medicinal frauds, several arrests are stated, and prosecutions are to follow. Elaborate preparations have been made by all churches for Easter services, and special musical programmes have been arranged.

Judge Wood of the Superior Court has arraigned the Democratic Utilities party and two of its members, charging that it is a localized Republican wing.

Red-hot fuses which burst into flame in the Hall of Records because of high voltage when the connection with the city electric light plant was made, caused quite a scare.

The head of the "Church of God," charged by his wife with [illegible] was found not guilty in the Superior Court yesterday.

Bids for the construction of the Commercial and Broadway subway between Fifth and Broadway are to be asked for within a few weeks.

Because a man treated his wife roughly on the street in the residence section yesterday a mob of a hundred men and women followed him with violence, from which the police protected him.

The wife of a New York produce merchant filed suit in the Superior Court yesterday, against a woman, who she charged had alienated his affections, and she asks $5000 damages.

The harbor expert employed by the city to serve as consulting engineer to [illegible] improvements about to be constructed at Wilmington yesterday and in the afternoon looked over the situation at San Pedro.

C. Wesley Roberts offered to the Council yesterday to build a [illegible] City Hall on the Temple Block site, to accept the city's notes for payment. The [illegible] "smuggling queen," arrested [illegible] months ago charged with bringing Chinese into this country illegally, broke jail yesterday and blamed her missing bars for all the trouble.

SOUTHERN CALIFORNIA. Frank [illegible] of Pomona was killed yesterday, struck by an automobile driven by a Dr. [illegible]. The victim stepped from a car directly in the path of the rapidly-approaching car.

The police of Long Beach have given their search of the sea for the body of a supposed woman suicide, and have offered a reward to bring [illegible] back to her home if she can be located.

The State convention of the Young Men's Christian Association, now being held in Pasadena, is furnishing debates and addresses of unusual interest to the [illegible] who attend the sessions.

Forty-five [illegible] and weary Lawrence [illegible] dead into Santa Ana yesterday, to the great delight of the people of that city. Measures will be taken to rid the city of the [illegible] and keep it clear in the future. Santa Ana Jardiate announces to the world that the limitless supply of water has been found underneath the surface. A subterranean [illegible] it is claimed, will furnish all water necessary for irrigation purposes.

Venice elosed a vigorous campaign by trustees yesterday, and the [illegible] a pleasure forecasts the results of the election to be held next Tuesday.